

Ezeanyim, Richard, EMNRD

From: Michael Feldewert [MFeldewert@hollandhart.com]
Sent: Monday, September 21, 2009 1:06 PM
To: Ezeanyim, Richard, EMNRD
Cc: Tom Williams
Subject: Case N. 14385: Application of BTA Oil Producers for approval of a lease waterflood project.
Attachments: Pardue Farms #2 TA Well Diagram.pdf; Pardue Farms #4 TA Well Diagram.pdf

Richard: Pursuant to your request at the September 17th hearing, attached are the schematics for the two wells that are temporarily abandoned within the area of review. Note that data on these two wells are provided on page 8 of the C-108 Application (BTA's Hearing Exhibit No. 2).

Thank you for your attention to this matter, and if you need anything further please feel free to call me.

Michael H. Feldewert
Santa Fe Office
505-988-4421
505-983-6043 (fax)
mfeldewert@hollandhart.com



CONFIDENTIALITY NOTICE: This message is confidential and may be privileged. If you believe that this email has been sent to you in error, please reply to the sender that you received the message in error; then please delete this e-mail. Thank you.

This inbound email has been scanned by the MessageLabs Email Security System.

Tubing Detail

KB = 3010
GL = 2999
Diff = 11

X-Mas Tree Top Conn.

@ 525' - 8 5/8" 24# K-55 Surf. Csg. Cmtd w/ 300 sx cmt circ

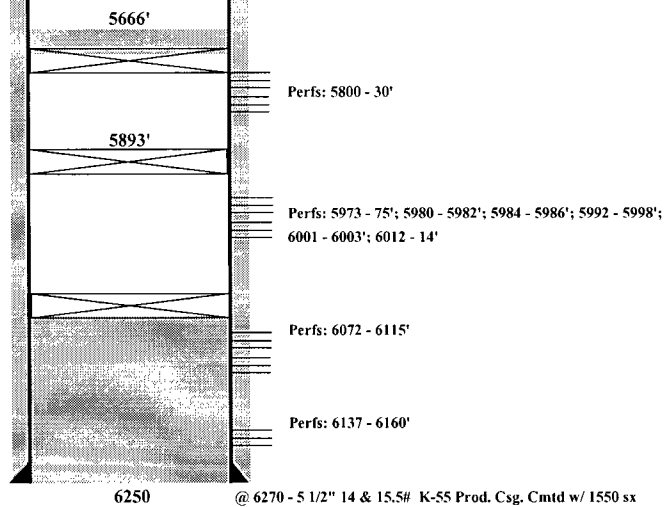

Revised		Producing Well		Drawn	TJW
0		LEASE: Chesapeake Pardue Farms #2		9/21/2009	
		FIELD: East Loving			
		LOCATION: 1950' FNL 660' FEL Sec. 10 T23S R28E		Approved	
		COUNTY: Eddy STATE: New Mexico			
		PRODUCING FORMATION: Brushy Canyon		Date	
		BTA Oil Producers			

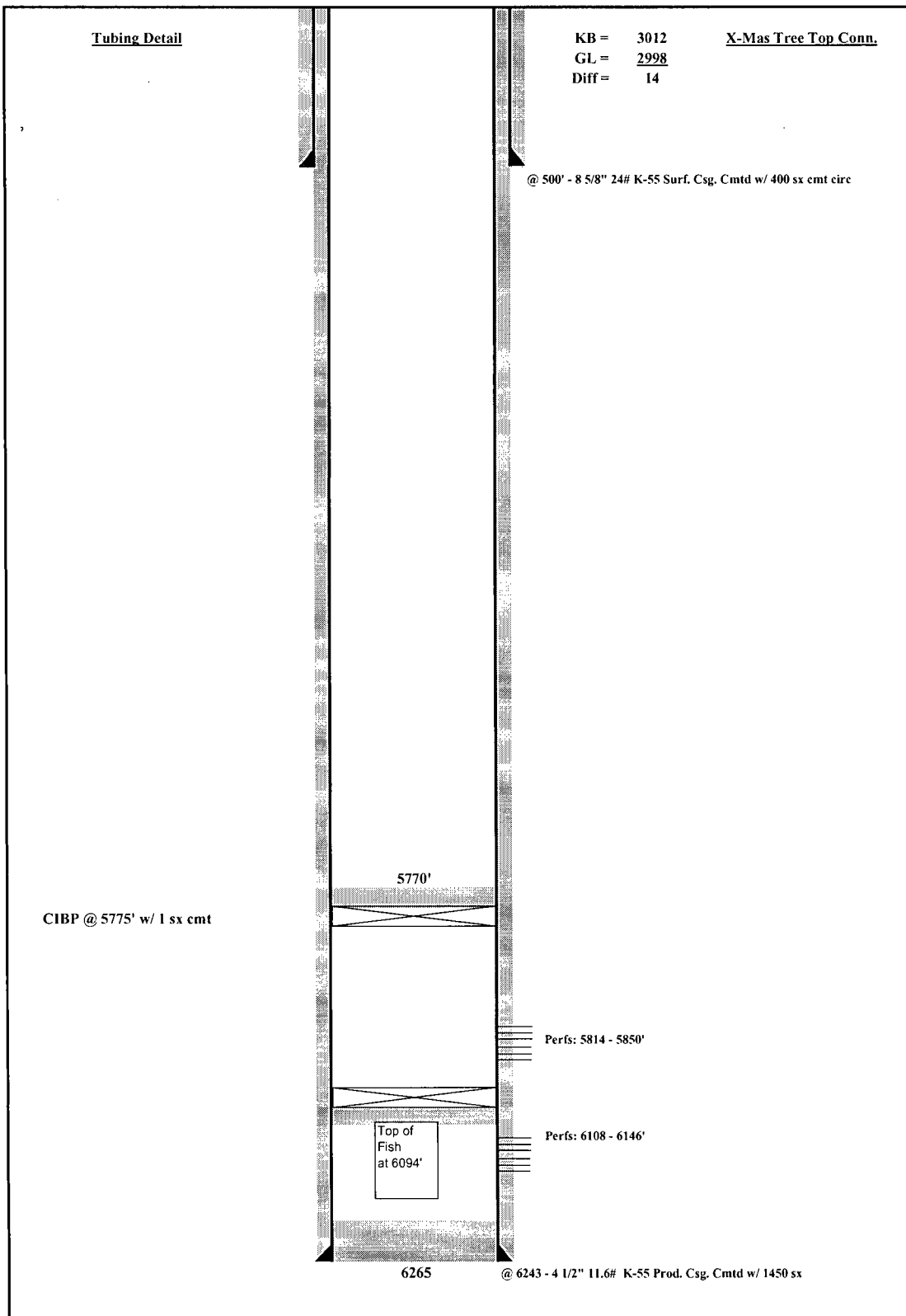

Revised		Producing Well		Drawn	TJW
	0	LEASE:	Chesapeake Pardue Farms #4	9/21/2009	
		FIELD:	East Loving	Approved	
		LOCATION:	660' FNL 660' FEL Sec. 10 T23S R28E		
		COUNTY:	Eddy STATE: New Mexico	Date	
		PRODUCING FORMATION:	Brushy Canyon		
					
		BTA Oil Producers			