

UNITED STATES  
DEPARTMENT OF THE INTERIOR  
BUREAU OF LAND MANAGEMENTFORM APPROVED  
OMB No. 1004-0136  
Expires November 30, 2000

## APPLICATION FOR PERMIT TO DRILL OR REENTER

1a. Type of Work: <input checked="" type="checkbox"/> DRILL <input type="checkbox"/> REENTER		5. Lease Serial No. NMNM3620
1b. Type of Well: <input type="checkbox"/> Oil Well <input checked="" type="checkbox"/> Gas Well <input type="checkbox"/> Other <input checked="" type="checkbox"/> Single Zone <input type="checkbox"/> Multiple Zone		6. If Indian, Allottee or Tribe Name
2. Name of Operator LYNX PETROLEUM CONSULTANTS INC		7. If Unit or CA Agreement, Name and No. 32244
3a. Address P O BOX 1708 HOBBS, NM 88241		8. Lease Name and Well No. KITTY HAWK FEDERAL 1
3b. Phone No. (include area code) Ph: 505.392.6950 Fx: 505.392.7886		9. API Well No. 30-015-32746
4. Location of Well (Report location clearly and in accordance with any State requirements.) At surface NWSE 1980FSL 1850FEL At proposed prod. zone W. J		10. Field and Pool, or Exploratory SHUGART-MORROW SHUGART-STRAWN
14. Distance in miles and direction from nearest town or post office 12 MILES SOUTH-SOUTHWEST OF MALJAMAR, NEW MEXICO		11. Sec., T., R., M., or Bk. and Survey or Area Sec 1 T19S R31E Mer NMP
15. Distance from proposed location to nearest property or lease line, ft. (Also to nearest drig. unit line, if any)		12. County or Parish EDDY
16. No. of Acres in Lease		13. State NM
18. Distance from proposed location to nearest well, drilling, completed, applied for, on this lease, ft.		17. Spacing Unit dedicated to this well 320.00
19. Proposed Depth 12650 MD		20. BLM/BIA Bond No. on file
21. Elevations (Show whether DF, KB, RT, GL, etc.) 3636 GL		23. Estimated duration
22. Approximate date work will start		

## 24. Attachments

The following, completed in accordance with the requirements of Onshore Oil and Gas Order No. 1, shall be attached to this form:

1. Well plat certified by a registered surveyor.
2. A Drilling Plan.
3. A Surface Use Plan (if the location is on National Forest System Lands, the SUPO shall be filed with the appropriate Forest Service Office).
4. Bond to cover the operations unless covered by an existing bond on file (see Item 20 above).
5. Operator certification
6. Such other site specific information and/or plans as may be required by the authorized officer.

25. Signature (Electronic Submission)	Name (Printed/Typed) MARC WISE	Date 03/11/2003
Title REPORT AUTHORIZER		
Approved by (Signature) LESLIE A. THEISS	Name (Printed/Typed) LESLIE A. THEISS	Date 03/11/2003
Title FIELD MANAGER	Office CARLSBAD FIELD OFFICE	

Application approval does not warrant or certify the applicant holds legal or equitable title to those rights in the subject lease which would entitle the applicant to conduct operations thereon.  
Conditions of approval, if any, are attached.

APPROVAL FOR 1 YEAR

Title 18 U.S.C. Section 1001 and Title 43 U.S.C. Section 1212, make it a crime for any person knowingly and willfully to make to any department or agency of the United States any false, fictitious or fraudulent statements or representations as to any matter within its jurisdiction.

Additional Operator Remarks (see next page)

APPROVAL SUBMITTED TO  
GENERAL MANAGER  
SPECIAL AGENT  
APPROVAL  
Electronic Submission #18586 verified by the BLM  
For LYNX PETROLEUM CONSULTANTS INC,  
Committed to AFMSS for processing by Linda AskwigBEFORE THE  
OIL CONSERVATION DIVISION  
Case No. 13198 Exhibit No. 2  
Submitted By:  
Lynx Petroleum Consultants  
Hearing Date: January 8, 2004

DISTRICT I  
P.O. Box 1980, Hobbs, NM 88241-1980

DISTRICT II  
P.O. Drawer DD, Artesia, NM 88211-0719

DISTRICT III  
000 Rio Brazos Rd., Aztec, NM 87410

DISTRICT IV  
P.O. BOX 2088, SANTA FE, N.M. 87504-2088

State of New Mexico  
Energy, Minerals and Natural Resources Department

Form C-102  
Revised February 10, 1994  
Submit to Appropriate District Office  
State Lease - 4 Copies  
Fee Lease - 3 Copies

OIL CONSERVATION DIVISION

P.O. Box 2088  
Santa Fe, New Mexico 87504-2088  
WELL LOCATION AND ACREAGE DEDICATION PLAT

☐ AMENDED REPORT

API Number	Pool Code	Pool Name
	85300	SHUGART MORROW (GAS)
Property Code	Property Name	Well Number
	KITTY HAWK FEDERAL	1
OGRID No.	Operator Name	Elevation
013645	LYNX PETROLEUM CONSULTANTS, INC.	3636'

Surface Location

UL or lot No.	Section	Township	Range	Lot Idn	Feet from the	North/South line	Feet from the	East/West line	County
J	1	19-S	31-E		1980'	SOUTH	1850'	EAST	EDDY

Bottom Hole Location If Different From Surface

UL or lot No.	Section	Township	Range	Lot Idn	Feet from the	North/South line	Feet from the	East/West line	County

Dedicated Acres	Joint or Infill	Consolidation Code	Order No.
320	N	C	Pending

NO ALLOWABLE WILL BE ASSIGNED TO THIS COMPLETION UNTIL ALL INTERESTS HAVE BEEN CONSOLIDATED  
OR A NON-STANDARD UNIT HAS BEEN APPROVED BY THE DIVISION

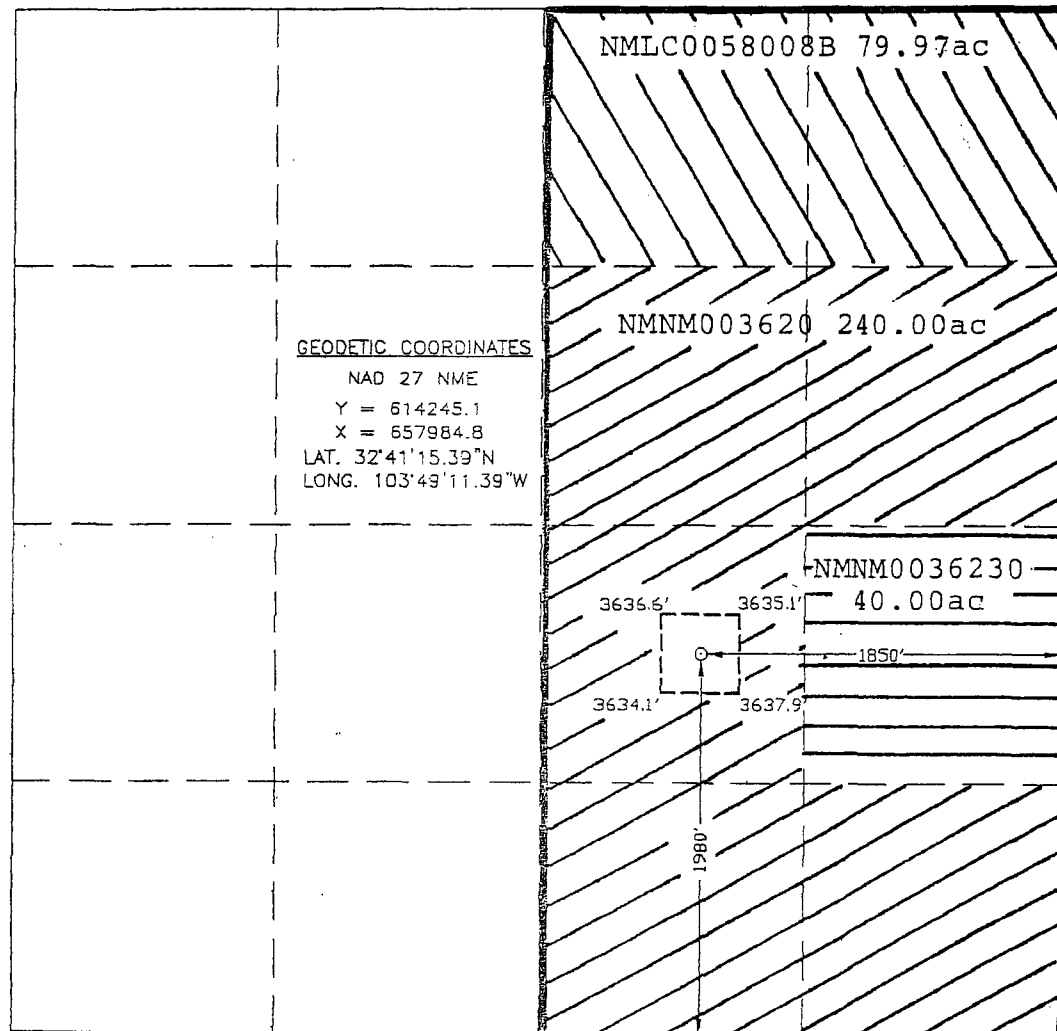

OPERATOR CERTIFICATION

I hereby certify the the information  
contained herein is true and complete to the  
best of my knowledge and belief.

*Marc Wise*  
Signature

Marc Wise  
Printed Name

President  
Title

2/14/03  
Date

SURVEYOR CERTIFICATION

I hereby certify that the well location shown  
on this plat was plotted from field notes of  
actual surveys made by me or under my  
supervision, and that the same is true and  
correct to the best of my belief.

FEBRUARY 11, 2003

Date Surveyed LA.  
Signature & Seal of  
Professional Surveyor

*Ronald J. Eidson* 2/12/03  
03.11.0160

Certificate No. RONALD J. EIDSON 3239  
GARY EIDSON 12641