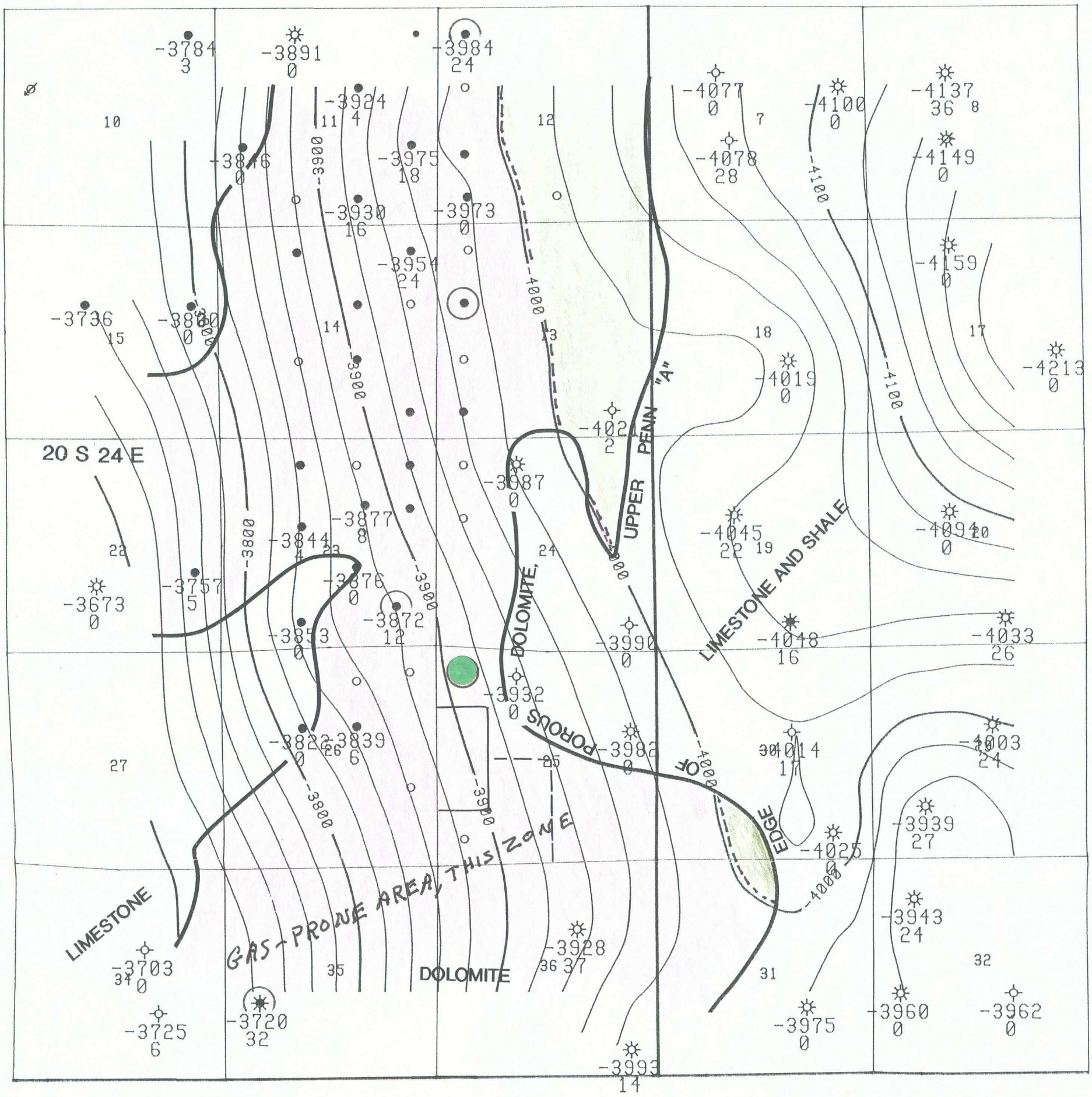

Green - oil prone area

SOUTH DAGGER DRAW FIELD

EDDY COUNTY, NEW MEXICO

STRUCTURE

UPPER PENN ZONE "A" CARBONATE

CI: 20'

MCKAY OIL CORPORATION
ROSWELL, NEW MEXICO

GEORGE R. REDDY CONSULTING GEOLOGIST
ROSWELL, NEW MEXICO

SEPTEMBER, 1991

BEFORE EXAMINER CATANACH
OIL CONSERVATION DIVISION
McKay EXHIBIT NO. 12
CASE NO. 10386