

DISTRICT I
1625 N. French Dr., Hobbs, NM 88240
DISTRICT II
1301 W. Grand Avenue, Artesia, NM 88210
DISTRICT III
1000 Rio Brazos Rd., Aztec, NM 87410
DISTRICT IV
1220 S. St. Francis Dr., Santa Fe, NM 87505

State of New Mexico
Energy, Minerals and Natural Resources Department

Form C-102
Revised October 15, 2009

Submit one copy to appropriate
District Office

OIL CONSERVATION DIVISION
1220 South St. Francis Dr.
Santa Fe, New Mexico 87505

WELL LOCATION AND ACREAGE DEDICATION PLAT

☐ AMENDED REPORT

API Number	Pool Code	Pool Name
Property Code	Property Name PENNY PINCHER FEDERAL COM	Well Number 2
OGRID No.	Operator Name CIMAREX ENERGY CO. OF COLORADO	Elevation 3482'

Surface Location

UL or lot No.	Section	Township	Range	Lot Idn	Feet from the	North/South line	Feet from the	East/West line	County
C	21	19 S	31 E		330	NORTH	1980	WEST	EDDY

Bottom Hole Location If Different From Surface

UL or lot No.	Section	Township	Range	Lot Idn	Feet from the	North/South line	Feet from the	East/West line	County
N	21	19 S	31 E		330	SOUTH	1980	WEST	EDDY

Dedicated Acres	Joint or Infill	Consolidation Code	Order No.
-----------------	-----------------	--------------------	-----------

NO ALLOWABLE WILL BE ASSIGNED TO THIS COMPLETION UNTIL ALL INTERESTS HAVE BEEN CONSOLIDATED
OR A NON-STANDARD UNIT HAS BEEN APPROVED BY THE DIVISION

<p>SURFACE LOCATION Lat - N 32°39'08.17" Long - W 103°52'35.18" NMSPCE - N 601329.3 E 681958.5 (NAD-83)</p> <p>PROPOSED BOTTOM HOLE LOCATION Lat - N 32°38'22.46" Long - W 103°52'34.99" NMSPCE - N 596710.20 E 681994.14 (NAD-83)</p>	<p>OPERATOR CERTIFICATION</p> <p>I hereby certify that the information contained herein is true and complete to the best of my knowledge and belief, and that this organization either owns a working interest or unleased mineral interest in the land including the proposed bottom hole location or has a right to drill this well at this location pursuant to a contract with an owner of such a mineral or working interest, or to a voluntary pooling agreement or a compulsory pooling order heretofore entered by the division.</p> <p>Signature _____ Date _____</p> <p>Printed Name _____</p> <p>SURVEYOR CERTIFICATION</p> <p>I hereby certify that the well location shown on this plat was plotted from field notes of actual surveys made by me or under my supervision and that the same is true and correct to the best of my belief.</p> <p>NOVEMBER 26 2009</p> <p>Date Surveyed _____</p> <p>Signature of Professional Surveyor _____</p> <p>Professional Surveyor No. 2100</p> <p>Certificate No. Gary L. Jones 7977</p> <p>BASIN SURVEYS</p>
--	--

Case No. 14480
CIMAREX ENERGY
Exhibit # 1

SECTION 21, TOWNSHIP 19 SOUTH, RANGE 31 EAST, N.M.P.M.,
EDDY COUNTY, NEW MEXICO.

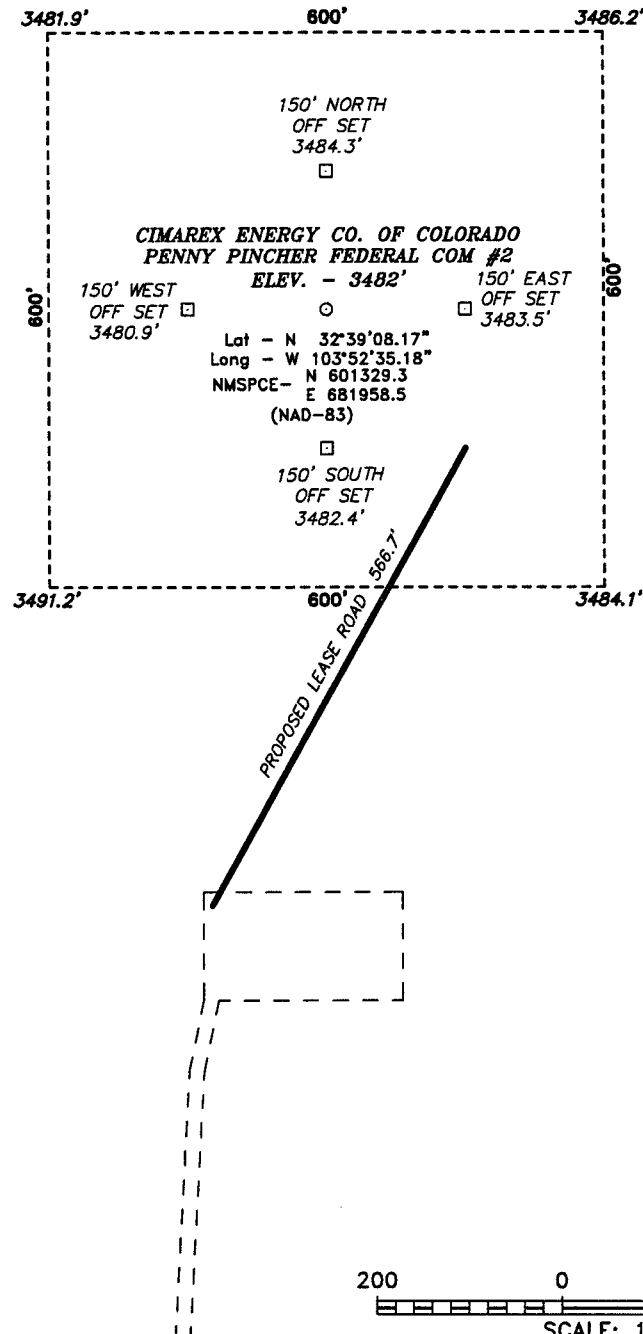

Directions to Location:

FROM THE JUNCTION OF LUSK AND SHUGART, GO SOUTH ON SHUGART FOR 1.6 MILES TO LEASE ROAD, ON LEASE ROAD GO WEST 0.6 MILES TO LEASE ROAD, ON LEASE ROAD GO NORTH 0.2 MILES TO PROPOSED LEASE ROAD.

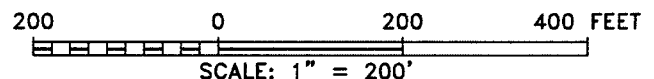

BASIN SURVEYS P.O. BOX 1786-HOBBS, NEW MEXICO

W.O. Number: 21980 Drawn By: J. SMALL

Date: 11-23-2009 Disk: JMS 21980

CIMAREX ENERGY CO. OF COLORADO

REF: PENNY PINCHER FEDERAL COM #2 / WELL PAD TOPO

THE PENNY PINCHER FEDERAL COM #2 LOCATED 330'

FROM THE NORTH LINE AND 1980' FROM THE WEST LINE OF

SECTION 21, TOWNSHIP 19 SOUTH, RANGE 31 EAST,

N.M.P.M., EDDY COUNTY, NEW MEXICO.

Survey Date: 11-20-2009 Sheet 1 of 1 Sheets

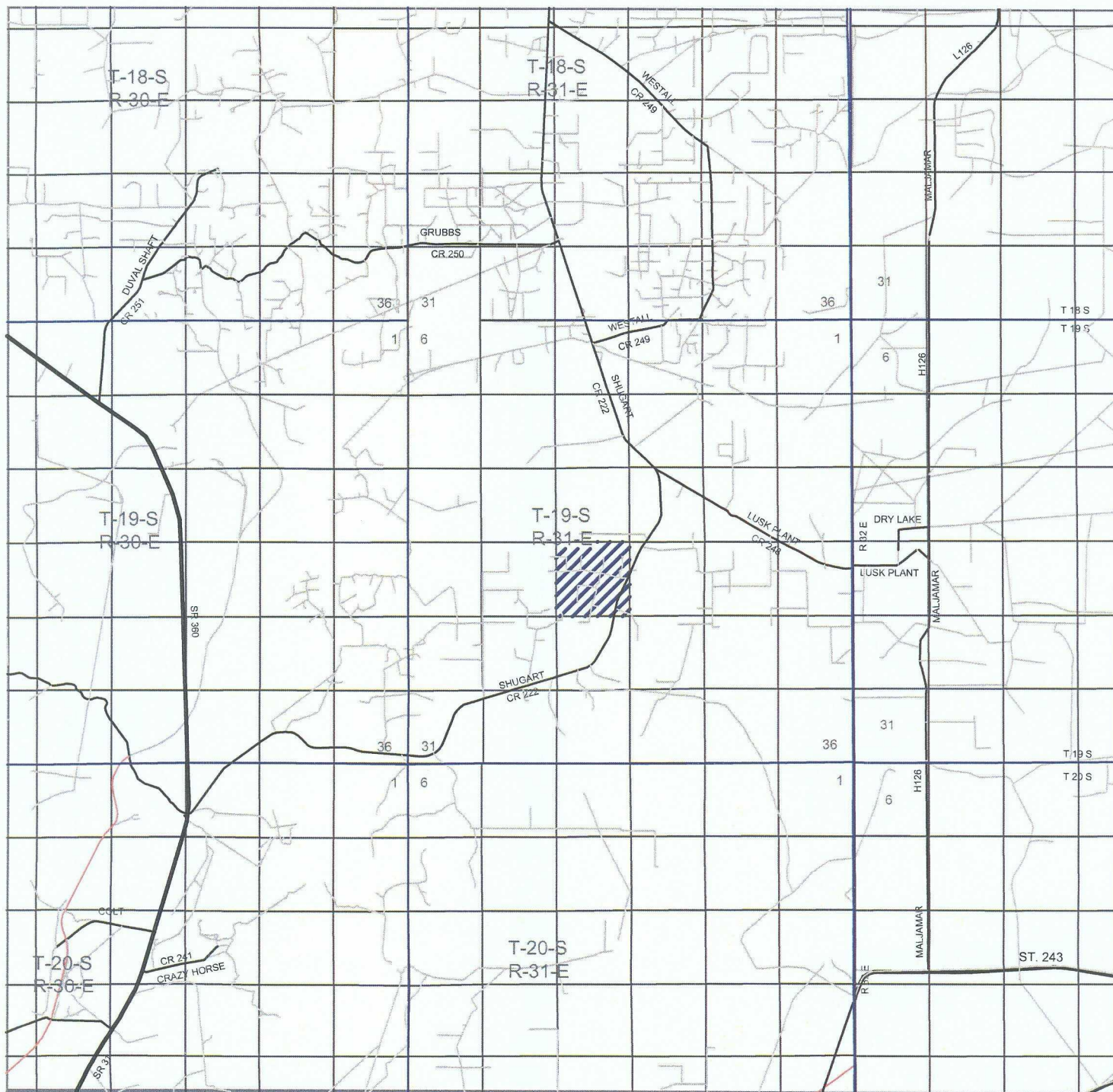

PENNY PINCHER FEDERAL COM #2

Located 330' FNL and 1980' FWL
Section 21, Township 19 South, Range 31 East,
N.M.P.M., Eddy County, New Mexico.



P.O. Box 1786
1120 N. West County Rd.
Hobbs, New Mexico 88241
(575) 393-7316 - Office
(575) 392-2206 - Fax
basinsurveys.com

W.O. Number: JMS 21980

Survey Date: 11-20-2009

Scale: 1" = 2 Miles

Date: 11-23-2009



CIMAREX
ENERGY CO.
OF COLORADO

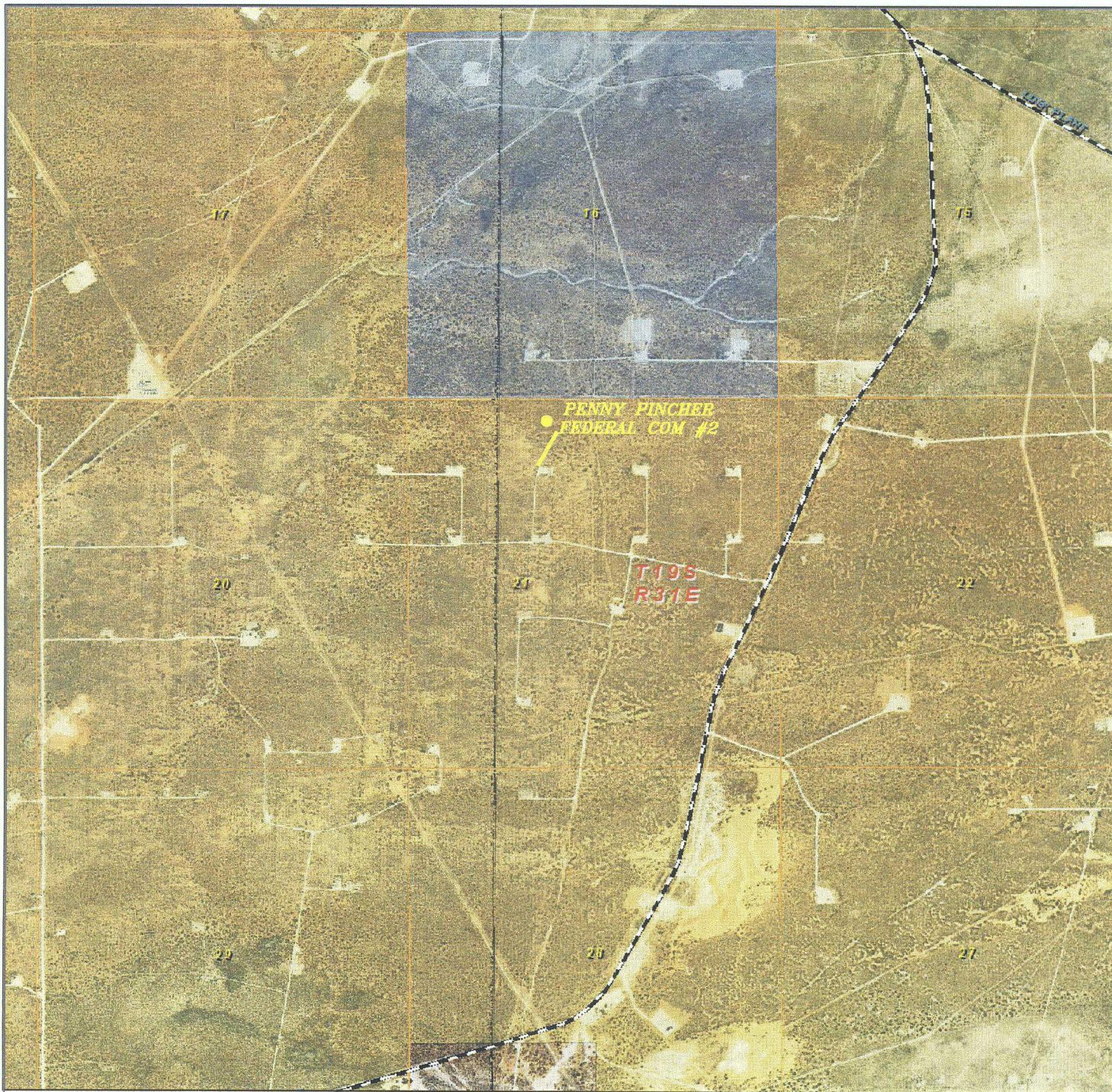

PENNY PINCHER FEDERAL COM #2

Located 330' FNL and 1980' FWL

Section 21, Township 19 South, Range 31 East,
N.M.P.M., Eddy County, New Mexico.



focused on excellence
in the oilfield

P.O. Box 1786
1120 N. West County Rd.
Hobbs, New Mexico 88241
(575) 393-7316 - Office
(575) 392-2206 - Fax
basinsurveys.com

W.O. Number: JMS 21980

Scale: 1" = 2000'

YELLOW TINT - USA LAND
BLUE TINT - STATE LAND
NATURAL COLOR - FEE LAND



CIMAREX
ENERGY CO.
OF COLORADO