

3/8/70

50%
5/8

October 24, 1994

Certified Mail

Mr. Ronald W. Lanning
Texaco Exploration And Production, Inc.
P. O. Box 46513
Denver, CO 80201

Re: **Well Proposal
W/2 Section 6,
T25S-R37E
Lea County, NM
Custer Wells Prospect**

*is still
negotiating*

Dear Ron:

Logro Corporation has acquired the interest of Meridian Oil Company in the Custer Wells #1 located 1810' FNL & 2164' FWL of the captioned section 6. The well has not produced since August, 1991. In order to reestablish production from the well Logro proposes that its partner, Naumann Oil & Gas, Inc., deepen the well to 10,160' and attempt a completion in the Devonian formation. The well was originally drilled on a N/2 unit to 12,964' and plugged back to 9,594'. We believe that a W/2 unit is appropriate for the Devonian formation. The attached AFE details the estimated cost of \$101,200.00.

Logro Corporation hereby solicits your participation in the above described deepening. In the alternative, subject to approval of title and commencement of operations, Logro is willing to assume your position in the well and leases in exchange for assuming your plugging liabilities.

Your prompt and favorable response will be appreciated as we hope to commence operations as soon as possible. Please do not hesitate to call should you have any questions.

Very truly yours,

David N. Frye, CPL

DNF/sbp/941230

Enclosures

BEFORE THE
OIL CONSERVATION DIVISION
Case No. 11165 Exhibit No. 1
Submitted By:
Naumann Oil and Gas Inc.
Hearing Date: December 15, 1994

Is your RETURN ADDRESS completed on the reverse side?

SENDER:

- Complete items 1 and/or 2 for additional services.
- Complete items 3, and 4a & b.
- Print your name and address on the reverse of this form so that we can return this card to you.
- Attach this form to the front of the mailpiece, or on the back if space does not permit.
- Write "Return Receipt Requested" on the mailpiece below the article number.
- The Return Receipt will show to whom the article was delivered and the date delivered.

I also wish to receive the following services (for an extra fee):

1. ☐ Addressee's Address
2. ☐ Restricted Delivery

Consult postmaster for fee.

3. Article Addressed to:

Mr. Ronald A. Lanning
Texaco Exploration And Prod.
P.O. Box 46513
Denver, Co 80201

4a. Article Number

P 028 405 541

4b. Service Type

- | | |
|---|---|
| <input type="checkbox"/> Registered | <input type="checkbox"/> Insured |
| <input checked="" type="checkbox"/> Certified | <input type="checkbox"/> COD |
| <input type="checkbox"/> Express Mail | <input type="checkbox"/> Return Receipt for Merchandise |

7. Date of Delivery

10-27

5. Signature (Addressee)

6. Signature (Agent)

8. Addressee's Address (Only if requested and fee is paid)

PS Form 3811, December 1991

U.S. GPO: 1993-362-714

DOMESTIC RETURN RECEIPT

Thank you for using Return Receipt Service.

October 24, 1994

Certified Mail

Mr. Robert C. Gnagy
UNOCAL
P. O. Box 3100
Midland, TX 79702

Re: **Well Proposal
W/2 Section 6,
T25S-R37E
Lea County, NM
Custer Wells Prospect**

*Bound
somehow
Phillip's decision.*

Dear Bob:

Logro Corporation has acquired the interest of Meridian Oil Company in the Custer Wells #1 located 1810' FNL & 2164' FWL of the captioned section 6. The well has not produced since August, 1991. In order to reestablish production from the well Logro proposes that its partner, Naumann Oil & Gas, Inc., deepen the well to 10,160' and attempt a completion in the Devonian formation. The well was originally drilled on a N/2 unit to 12,964' and plugged back to 9,594'. We believe that a W/2 unit is appropriate for the Devonian formation. The attached AFE details the estimated cost of \$101,200.00.

Logro Corporation hereby solicits your participation in the above described deepening. In the alternative, subject to approval of title and commencement of operations, Logro is willing to assume your position in the well and leases in exchange for assuming your plugging liabilities.

Your prompt and favorable response will be appreciated as we hope to commence operations as soon as possible. Please do not hesitate to call should you have any questions.

Very truly yours,

David N. Frye, CPL

DNF/sbp/941231

Enclosures

Is your RETURN ADDRESS completed on the reverse side?

SENDER: <ul style="list-style-type: none"> Complete items 1 and/or 2 for additional services. Complete items 3, and 4a & b. Print your name and address on the reverse of this form so that we can return this card to you. Attach this form to the front of the mailpiece, or on the back if space does not permit. Write "Return Receipt Requested" on the mailpiece below the article number. The Return Receipt will show to whom the article was delivered and the date delivered. 		I also wish to receive the following services (for an extra fee): <div style="margin-top: 5px;"> 1. <input type="checkbox"/> Addressee's Address </div> <div style="margin-top: 5px;"> 2. <input type="checkbox"/> Restricted Delivery </div> Consult postmaster for fee.
3. Article Addressed to: <div style="font-family: cursive; font-size: 1.2em;">Mr Robert C Gnass</div> <div style="font-family: cursive; font-size: 1.2em;">UNOCAL</div> <div style="font-family: cursive; font-size: 1.2em;">PO Box 3100</div> <div style="font-family: cursive; font-size: 1.2em;">Midland, Tx 79702</div>	4a. Article Number <div style="font-family: cursive; font-size: 1.2em;">#028 405 540</div>	
4b. Service Type <div style="display: flex; justify-content: space-between;"> <div> <input type="checkbox"/> Registered </div> <div> <input type="checkbox"/> Insured </div> </div> <div style="display: flex; justify-content: space-between;"> <div> <input checked="" type="checkbox"/> Certified </div> <div> <input type="checkbox"/> COD </div> </div> <div style="display: flex; justify-content: space-between;"> <div> <input type="checkbox"/> Express Mail </div> <div> <input type="checkbox"/> Return Receipt for Merchandise </div> </div>	7. Date of Delivery <div style="font-family: cursive; font-size: 1.2em;">SEP 24 1991</div>	
5. Signature (Addressee) <div style="font-family: cursive; font-size: 1.2em;">[Signature]</div>	8. Addressee's address (Only if requested and fee is paid)	
6. Signature (Agent) <div style="font-family: cursive; font-size: 1.2em;">[Signature]</div>	[Blank]	

PS Form 3811, December 1991

U.S. GPO: 1993-362-714

DOMESTIC RETURN RECEIPT

Thank you for using Return Receipt Service.

October 24, 1994

Certified Mail

Paul D. Hall, CPL
Phillips Petroleum Company*
4001 Penbrook
Odessa, TX 79762

*Unable to
decide at
this time.*

Re: **Well Proposal
W/2 Section 6,
T25S-R37E
Lea County, NM
Custer Wells Prospect**

Dear Paul:

Logro Corporation has acquired the interest of Meridian Oil Company in the Custer Wells #1 located 1810' FNL & 2164' FWL of the captioned section 6. The well has not produced since August, 1991. In order to reestablish production from the well Logro proposes that its partner, Naumann Oil & Gas, Inc., deepen the well to 10,160' and attempt a completion in the Devonian formation. The well was originally drilled on a N/2 unit to 12,964' and plugged back to 9,594'. We believe that a W/2 unit is appropriate for the Devonian formation. The attached AFE details the estimated cost of \$101,200.00.

Logro Corporation hereby solicits your participation in the above described deepening. In the alternative, subject to approval of title and commencement of operations, Logro is willing to assume your position in the well and leases in exchange for assuming your plugging liabilities.

Your prompt and favorable response will be appreciated as we hope to commence operations as soon as possible. Please do not hesitate to call should you have any questions.

Very truly yours,

David N. Frye, CPL

DNF/sbp/941229

Enclosures

Is your RETURN ADDRESS completed on the reverse side?

SENDER:

- Complete items 1 and/or 2 for additional services.
- Complete items 3, and 4a & b.
- Print your name and address on the reverse of this form so that we can return this card to you.
- Attach this form to the front of the mailpiece, or on the back if space does not permit.
- Write "Return Receipt Requested" on the mailpiece below the article number.
- The Return Receipt will show to whom the article was delivered and the date delivered.

I also wish to receive the following services (for an extra fee):

1. ☐ Addressee's Address
2. ☐ Restricted Delivery

Consult postmaster for fee.

3. Article Addressed to:

Paul D Hall
Phillips Petroleum Company
4001 Pembroke
Odessa Tx 79762

4a. Article Number

P 028 405 542

4b. Service Type

- | | |
|---|---|
| <input type="checkbox"/> Registered | <input type="checkbox"/> Insured |
| <input checked="" type="checkbox"/> Certified | <input type="checkbox"/> COD |
| <input type="checkbox"/> Express Mail | <input type="checkbox"/> Return Receipt for Merchandise |

7. Date of Delivery

10-26-94 *gmm*

5. Signature (Addressee)

6. Signature (Agent)

8. Addressee's Address (Only if requested and fee is paid)

NAUMANN OIL AND GAS, INC.
AUTHORITY FOR EXPENDITURE

*present depth
9594'*

WELL NAME: No.1 Custer
FIELD:

COUNTY: Lea

STATE: New Mexico

DEPTH: 10,160'

DRILLING	TANGIBLE	INTANGIBLE	TOTAL
Move In/Move Out			
Road, Location, Damages			
Drilling (Footage)			
Drilling (Daywork)			
Bits		\$3,000.00	\$3,000.00
Rig Fuel			
Mud, Chemicals, Water		\$4,000.00	\$4,000.00
Surface Casing			
Intermediate Casing			
Protective Casing			
Cement Services			
Casinghead, valves	\$2,500.00		\$2,500.00
Logging, Coring, DST			
Transportation		\$4,500.00	\$4,500.00
Equipment Rental		\$2,500.00	\$2,500.00
Engineering Services		\$3,000.00	\$3,000.00
Geological Services			
Non-Controllable Serv.		\$2,500.00	\$2,500.00
Misc. Serv., Labor, Ovh		\$1,500.00	\$1,500.00
Acres/Geologic Cost			
Cost to Casing Point			
P&A Cost			
DRY HOLE COST	\$2,500.00	\$21,000.00	\$23,500.00

COMPLETION	TANGIBLE	INTANGIBLE	TOTAL
Service Rig		\$0,000.00	\$0,000.00
Production casing			
Production Liner			
Cement Services			
Casing Tools			
Perforating, Logging		\$10,000.00	\$10,000.00
Treatment Stimulation		\$7,500.00	\$7,500.00
Mud, Chemicals, Water		\$2,000.00	\$2,000.00
Production Testing		\$3,500.00	\$3,500.00
Wire Line			
Transportation		\$2,000.00	\$2,000.00
Equipment rental		\$2,500.00	\$2,500.00
Wellhead Assembly	\$4,700.00		\$4,700.00
Production Tubing	\$5,000.00		\$5,000.00
Geo/Eng. Services		\$2,500.00	\$2,500.00
Non-Controllable Equip.		\$1,500.00	\$1,500.00
Foundations, Bldg.			
Artificial Lift			
Storage Tanks	\$10,500.00		\$10,500.00
Separator/Treater	\$10,500.00		\$10,500.00
Line pipe, fittings	\$2,500.00		\$2,500.00
Misc. Services, Labor		\$4,000.00	\$4,000.00
Cost to Complete	\$33,200.00	\$44,500.00	\$77,700.00
GRAND TOTAL COST	\$35,700.00	\$85,500.00	

NAME: _____
YOUR COST: _____
YOUR INTEREST: _____
TAX I.D.# or S.S.# _____

*re-entering
deepening
well* *costs*

BEFORE THE
OIL CONSERVATION DIVISION
Case No. 11165 Exhibit No. 2
Submitted By:
Naumann Oil and Gas Inc.
Hearing Date: December 15, 1994

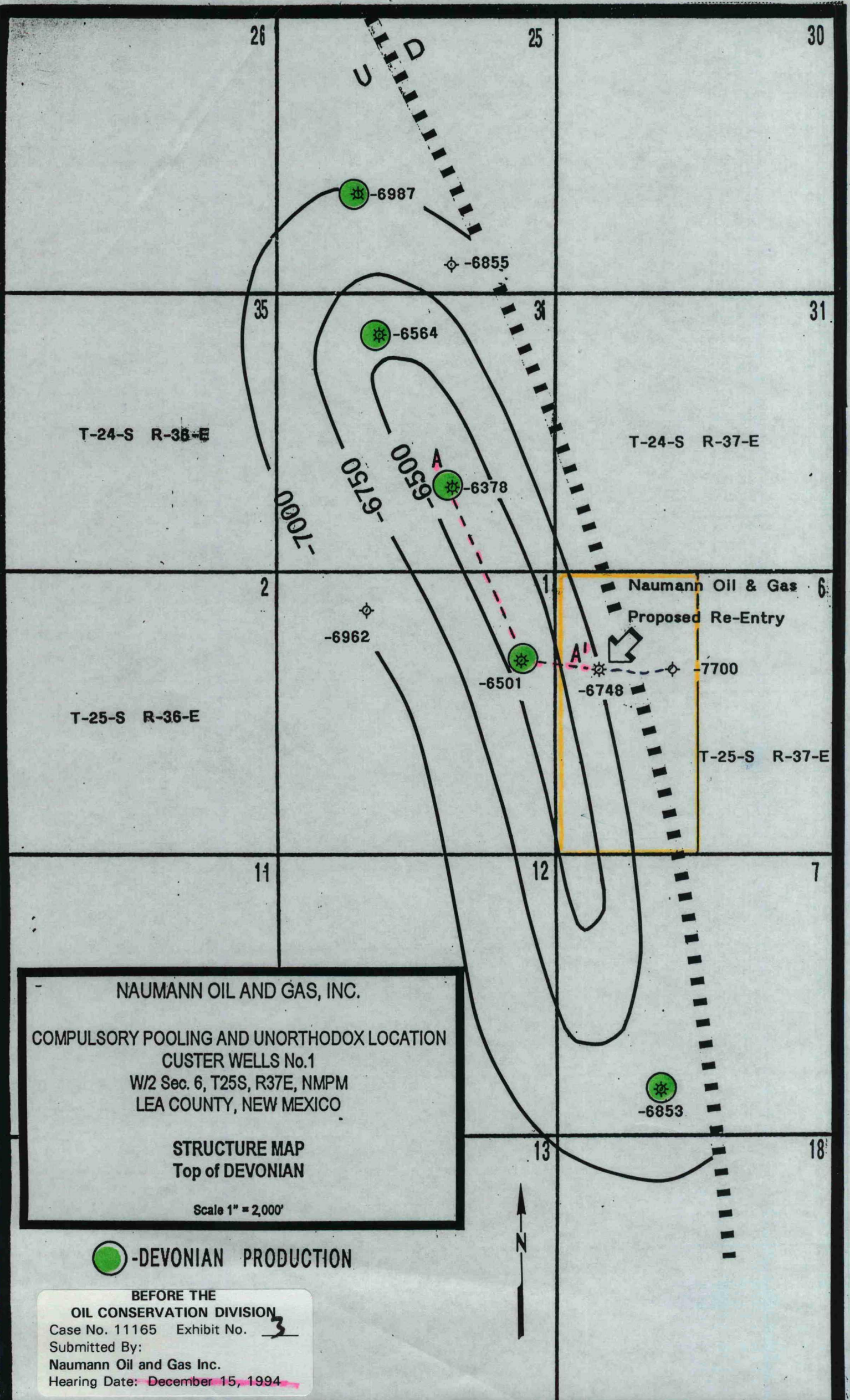

NAUMANN OIL AND GAS, INC.

COMPULSORY POOLING AND UNORTHODOX LOCATION
CUSTER WELLS No.1
W/2 Sec. 6, T25S, R37E, NMPM
LEA COUNTY, NEW MEXICO

STRUCTURE MAP
Top of DEVONIAN

Scale 1" = 2,000'

 -DEVONIAN PRODUCTION

BEFORE THE
OIL CONSERVATION DIVISION

Case No. 11165 Exhibit No. 3

Submitted By:

Naumann Oil and Gas Inc.

Hearing Date: December 15, 1994

A

J-36-24-36
Shell Oil Co.
ST. "B" Com F2BOREHOLE COMPENSATED
SONIC LOG

Schlumberger

COMPANY SHELL OIL COMPANY	
WELL STATE "B" COMMERCE #2	
FIELD CUSTER ELLERBURGER	
COUNTY LEA STATE NEW MEXICO	
LOCATION 1650' FSL C-2440' FEL	Other Services
DATE 3/1/70	CHL/FDC
TIME 36	PHL
PERMANENT DATUM: GL	BLK. 3258.5
LOG MEASURED FROM: K.B.	28 Ft. Above Perm. Datum
DITTING MEASURED FROM: K.B.	GL 3258.5

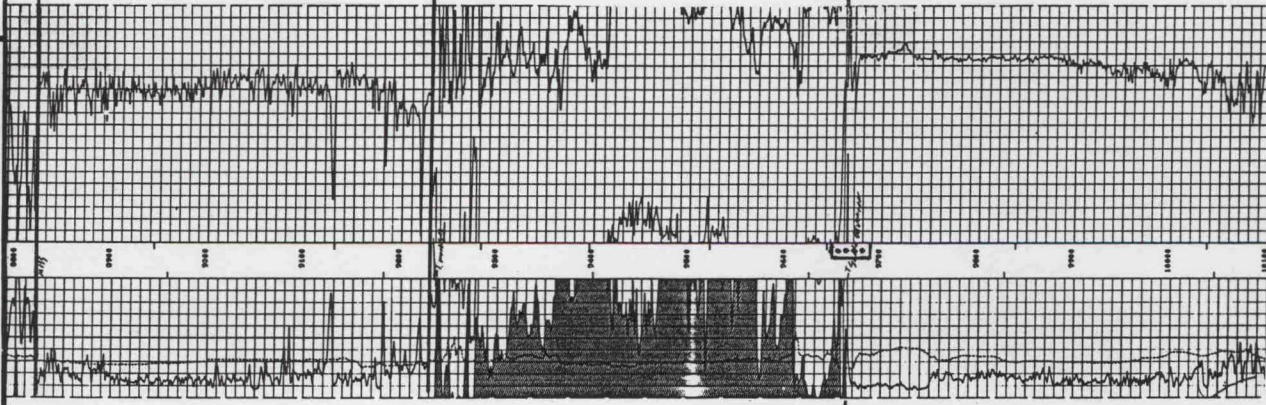

DEVONIAN

Perf: 9,646 - 64', 9,667 - 69', 9,678 - 87'
Treat: AJ 3600 gal + 1000 scf n2 / Bbl
CAOF: 5,566 MCFGPD 6-21-81
GOR 606, SIWHP 1246#, SIBHP 1294#

BEFORE THE
OIL CONSERVATION DIVISION
Case No. 11165 Exhibit No. 4
Submitted By:
Naumann Oil and Gas Inc.
Hearing Date: December 15, 1994

NAUMANN OIL AND GAS, INC.

COMPULSORY POOLING AND UNORTHODOX LOCATION
CUSTER WELLS No.1
W/2 Sec. 6, T25S, R37E, NMPM
LEA CO., N.M.

STRATIGRAPHIC CROSS SECTION

Datum : Top of Devonian

Dresser Atlas		Combination Logging Systems	
DRESSER		Compensated	
Densilog, Neutron & Minilog		Ø	
COMPANY LOGLOG, INC.		#5	
WELL WELLS B-1 NO. 5			
FIELD L. M. F. U.			
COUNTY LEA STATE NEW MEXICO			
LOCATION 1650' FSL C-2440' FEL		Other Services	
DATE 3/1/70		DIF./GR/SF	
TIME 36		36-E	
GROUND LEVEL 17		3636	
K.B.		3636	
F.B.		3736	

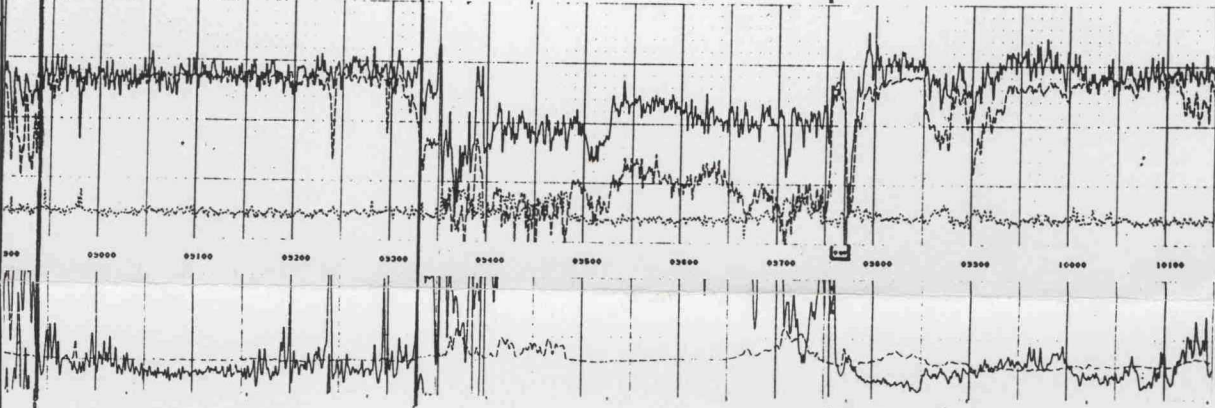

DEVONIAN

Perf: 9,756 - 76'
Treat: AJ 6,000 gal
CAOF: 5,646 MCFGPD
GOR (NR) SIWHP (NR) SIBHP (NR)

Naumann Oil and Gas, Inc.

PROPOSED RE-ENTRY

A

Schlumberger		COMPENSATED NEUTRON LOG	
COMPANY ARCO OIL AND GAS COMPANY			
WELL CUSTER WELLS STATE #1			
FIELD CUSTER			
COUNTY LEA STATE NEW MEXICO			
LOCATION 1810' FSL C-2164' FSL		Other Services	
DATE 3/1/70		DIF./GR/SF	
TIME 36		36-E	
GROUND LEVEL 17		3636	
K.B.		3636	
F.B.		3736	

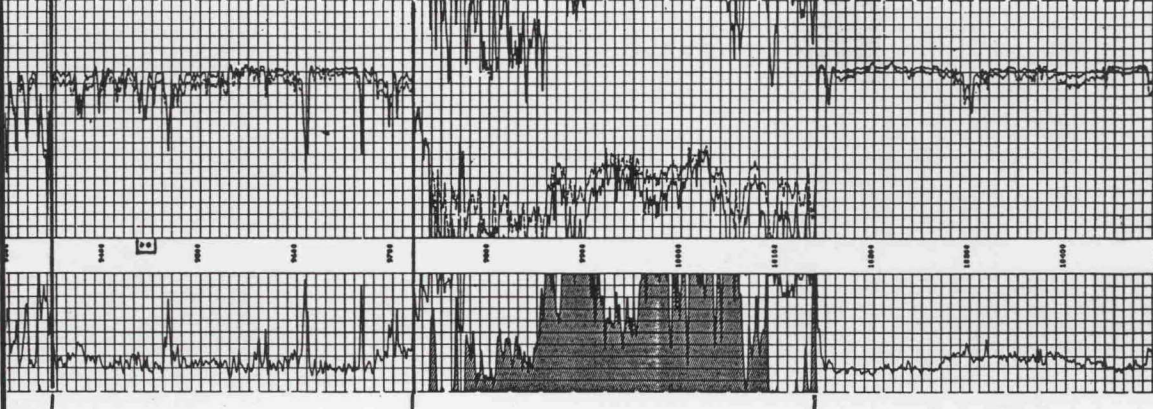

MISSISSIPPIAN

Perf: 9,435 - 9,482'
Treat: AJ 11,000 gal
CAOF: 23,888 MCFGPD 1-11-82
GOR 9500, SIWHP 2335#, SIBHP 3196#

DATUM

Naumann Oil and Gas, Inc.

Compulsory Pooling and Unorthodox Location
Custer Wells No. 1
W/2 Section 6, T25S, R37E, NMPM
Lea County, New Mexico

RECOMPLETION PROCEDURE

December 7, 1994

1. Move in and rig up Completion Unit. Kill well and load hole with brine water. Nipple down wellhead, nipple up Blow Out Preventer.
2. Unseat packer. Trip out of hole and lay down packer. Pick up additional tubing and trip in hole with fishing tools. Latch and trip out of hole with fish (Vann Gun).
3. Pick up and trip in hole with mill, drill collars and tubing to PBTD @ 9,594'. Drill out cement and CIBP. Trip in hole to 10,200' circulate hole clean, trip out of hole and lay down bottom hole assembly.
4. Trip in hole with 7" x 2 7/8" packer and tubing to 10,000' and set packer. Pressure test tubing to 1,000#. Nipple down BOP and nipple up wellhead.
5. Rig up swab unit and swab fluid level down to 9,000'. Rig down swab.
6. Rig up wire line and run GR/CCL and GR/CNL. Perforate Devonian @ 10,142' - 162' with tubing conveyed perforating charges.
7. Flow and / or swab test.
8. If necessary acidize with 2,000 - 6,000 gal of NeFe acid.
9. Flow and / or swab test.
10. If production is established set surface facilities and connect to gas sales pipeline.

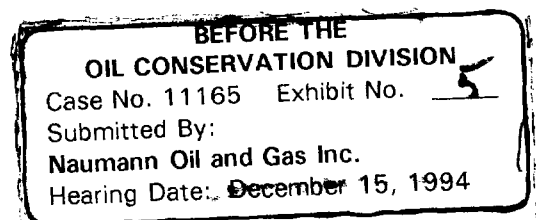

**STATE OF NEW MEXICO
ENERGY, MINERALS AND NATURAL RESOURCES DEPARTMENT
OIL CONSERVATION DIVISION**

IN THE MATTER OF THE HEARING CALLED
BY THE OIL CONSERVATION DIVISION
FOR THE PURPOSE OF CONSIDERING:

CASE NO. 11165

Application of NAUMANN OIL & GAS, Inc.
for Compulsory Pooling, a non-standard
gas proration unit and an Unorthodox Gas
Well Location, Lea County, New Mexico.

**CERTIFICATE OF MAILING
AND
COMPLIANCE WITH ORDER R-8054**

W. THOMAS KELLAHIN, attorney in fact and authorized representative of NAUMANN OIL AND GAS Inc., states that the notice provisions of Division Rule 1207 (Order R-8054) have been complied with, that Applicant has caused to be conducted a good faith diligent effort to find the correct addresses of all interested parties entitled to receive notice, that on the 17th day of November, 1994 I caused to be sent, by certified mail return receipt requested, notice of this hearing and a copy of the application for the referenced case along with the cover letter, at least twenty days prior to the hearing set for December 15, 1994, to the parties shown in the application as evidenced by the attached copies of receipt cards, and that pursuant to Division Rule 1207, notice has been given at the correct addresses provided by such rule.

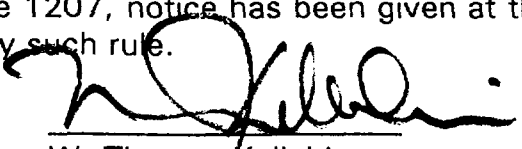
W. Thomas Kellahin

SUBSCRIBED AND SWORN to before me on this 12th day of December, 1994.

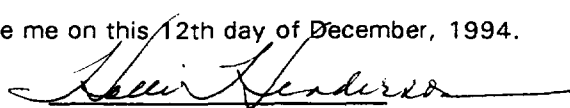
Notary Public

My Commission Expires: June 15th, 1998

Is your RETURN ADDRESS completed on the reverse side?

SENDER:
• Complete items 1 and/or 2 for additional services.
• Complete items 3, and 4a & b.
• Print your name and address on the reverse of this form so that we can return this card to you.
• Attach this form to the package.
• Write
• The F
• The F

space
number.
d the date

I also wish to receive the following services (for an extra fee):
1. ☐ Addressee's Address
2. ☐ Restricted Delivery
Consult postmaster for fee.

3. Article Addressed to:
Mr. David Frye
LOGRO CORPORATION
P O Box 261324
Plano, Texas 75026-1324

4a. Article Number
321 036 975

4b. Service Type
☒ Registered ☐ Insured
☐ Certified ☐ COD
☐ Express Mail ☐ Return Receipt for Merchandise

7. Date of Delivery

5. Signature (Addressee)

6. Signature (Agent)

8. Addressee's Address (Only if requested and fee is paid)

PS Form 3811, December 1991 ★U.S. GPO: 1993-352-714 DOMESTIC RETURN RECEIPT

Thank you for using Return Receipt Service.

P 321 036 975

Receipt for Certified Mail
No Insurance Coverage Provided
Do not use for International Mail (See Reverse)

Mr. David Frye
LOGRO CORPORATION
P O Box 261324
Plano, Texas 75026-1324

Special Delivery Fee	
Restricted Delivery Fee	
Return Receipt Showing to Whom & Date Delivered	
Return Receipt Showing to Whom, Date, and Addressee's Address	
TOTAL Postage & Fees	\$

1, June 1991

Is your RETURN ADDRESS completed on the reverse side?

SENDER:
• Complete items 1 and/or 2 for additional services.
• Complete items 3, and 4a & b.
• Print your name and address on the reverse of this form so that we can return this card to you.
• Attach this form to the package.
• Write
• The F
• The F

space
number.
d the date

I also wish to receive the following services (for an extra fee):
1. ☐ Addressee's Address
2. ☐ Restricted Delivery
Consult postmaster for fee.

3. Article Addressed to:
Permian Resources, Inc.
P O Box 590
Midland, Texas 79702-0590

4a. Article Number
321 036 977

4b. Service Type
☒ Registered ☐ Insured
☐ Certified ☐ COD
☐ Express Mail ☒ Return Receipt for Merchandise

7. Date of Delivery
11-22-94

5. Signature (Addressee)

6. Signature (Agent)

8. Addressee's Address (Only if requested and fee is paid)

PS Form 3811, December 1991 ★U.S. GPO: 1993-352-714 DOMESTIC RETURN RECEIPT

Thank you for using Return Receipt Service.

P 321 036 977

Receipt for Certified Mail
No Insurance Coverage Provided
Do not use for International Mail (See Reverse)

Permian Resources, Inc.
P O Box 590
Midland, Texas 79702-0590

Special Delivery Fee	
Restricted Delivery Fee	
Return Receipt Showing to Whom & Date Delivered	
Return Receipt Showing to Whom, Date, and Addressee's Address	
TOTAL Postage & Fees	\$

100, June 1991

Naumann/Custer
November 17, 1994

Is your RETURN ADDRESS completed on the reverse side?

SENDER:
• Complete items 1 and/or 2 for additional services.
• Complete items 3, and 4a & b.
• Print your name and address on the reverse of this form so that we can return this card to you.
• **Attn: Naumann/Custer**
• **Writ November 17, 1994**
• The return receipt will be sent to you delivered.

I also wish to receive the following services (for an extra fee):
1. ☐ Addressee's Address
2. ☐ Restricted Delivery
Consult postmaster for fee.

3. Article Addressed to:
NAUMANN OIL & GAS
P O Box 10159
Midland, Texas 79705

4a. Article Number
321 036 974

4b. Service Type
☒ Registered ☐ Insured
☐ Certified ☐ COD
☐ Express Mail ☐ Return Receipt for Merchandise

7. Date of Delivery
NOV 22 1994

5. Signature (Addressee)

6. Signature (Agent)
Melinda Naumann

8. Addressee's Address (Only if requested and fee is paid)

PS Form 3811, December 1991 ★U.S. GPO: 1993-352-714 **DOMESTIC RETURN RECEIPT**

Thank you for using Return Receipt Service.

P 321 036 976



Receipt for Certified Mail
No Insurance Coverage Provided
Do not use for International Mail
(See Reverse)

Sent to
NAUMANN OIL & GAS
P O Box 10159
Midland, Texas 79705

Special Delivery Fee	
Restricted Delivery Fee	

P 321 036 966



Receipt for Certified Mail
No Insurance Coverage Provided
Do not use for International Mail
(See Reverse)

Sent to
Mr. Glen Lanoue
PHILLIPS PETROLEUM COMPANY
4001 Penbrook
Odessa, Texas 79762

Special Delivery Fee	
Restricted Delivery Fee	
Return Receipt Showing to Whom & Date Delivered	

P 321 036 973



Receipt for Certified Mail
No Insurance Coverage Provided
Do not use for International Mail
(See Reverse)

Sent to
Mr. Robert C. Gnagy
UNOCAL
P O Box 3100
Midland, Texas 79702

Special Delivery Fee	
Restricted Delivery Fee	
Return Receipt Showing to Whom & Date Delivered	
Return Receipt Showing to Whom, Date, and Addressee's Address	
TOTAL Postage & Fees	\$
Postmark or Date	

3800, June 1991

Naumann/Custer
November 17, 1994

Is your RETURN ADDRESS completed on the reverse side?

SENDER:
• Complete items 1 and/or 2 for additional services.
• Complete items 3, and 4a & b.
• Print your name and address on the reverse of this form so that we can return this card to you.
• **Naumann/Custer**
• **November 17, 1994**
• The return receipt will be sent to you delivered.

I also wish to receive the following services (for an extra fee):
1. ☐ Addressee's Address
2. ☐ Restricted Delivery
Consult postmaster for fee.

3. Article Addressed to:
Mr. Glen Lanoue
PHILLIPS PETROLEUM COMPANY
4001 Penbrook
Odessa, Texas 79762

4a. Article Number
321 036 966

4b. Service Type
☒ Registered ☐ Insured
☐ Certified ☐ COD
☐ Express Mail ☒ Return Receipt for Merchandise

7. Date of Delivery
11/21/94

5. Signature (Addressee)
Marianne McEwen

6. Signature (Agent)

8. Addressee's Address (Only if requested and fee is paid)

PS Form 3811, December 1991 ★U.S. GPO: 1993-352-714 **DOMESTIC RETURN RECEIPT**

Thank you for using Return Receipt Service.

Is your RETURN ADDRESS completed on the reverse side?

SENDER:
• Complete items 1 and/or 2 for additional services.
• Complete items 3, and 4a & b.
• Print your name and address on the reverse of this form so that we can return this card to you.
• **Naumann/Custer**
• **November 17, 1994**
• The return receipt will be sent to you delivered.

I also wish to receive the following services (for an extra fee):
1. ☐ Addressee's Address
2. ☐ Restricted Delivery
Consult postmaster for fee.

3. Article Addressed to:
Mr. Robert C. Gnagy
UNOCAL
P O Box 3100
Midland, Texas 79702

4a. Article Number
321 036 973

4b. Service Type
☐ Registered ☐ Insured
☐ Certified ☐ COD
☐ Express Mail ☐ Return Receipt for Merchandise

7. Date of Delivery
NOV 21 1994

5. Signature (Addressee)

6. Signature (Agent)
W. Custer

8. Addressee's Address (Only if requested and fee is paid)

PS Form 3811, December 1991 ★U.S. GPO: 1993-352-714 **DOMESTIC RETURN RECEIPT**

Thank you for using Return Receipt Service.

P 321 036 972



**Receipt for
Certified Mail**

No Insurance Coverage Provided
Do not use for International Mail
(See Reverse)

Mr. Terry Young
**TEXACO EXPLORATION &
PRODUCTION, Inc.**
P O Box 46513
Denver, CO 80201

100, June 1991

Special Delivery Fee	
Restricted Delivery Fee	
Return Receipt Showing to Whom & Date Delivered	
Return Receipt Showing to Whom, Date, and Addressee's Address	
POSTAGE & Fees	\$
Postmark or Date	

Naumann/Custer
November 17, 1994

P 321 036 974



**Receipt for
Certified Mail**

No Insurance Coverage Provided
Do not use for International Mail
(See Reverse)

Mr. Reece Copeland, Esq.
PHILLIPS PETROLEUM COMPANY
4001 Penbrook
Odessa, Texas 79762

PS Form 3800, June 1991

Special Delivery Fee	
Restricted Delivery Fee	
Return Receipt Showing to Whom & Date Delivered	
Return Receipt Showing to Whom, Date, and Addressee's Address	
POSTAGE & Fees	\$
Postmark or Date	

Naumann/Custer
November 17, 1994