

Exhibits 1 through 9  
Complete Set

---

LARGE FORMAT  
EXHIBIT HAS  
BEEN REMOVED  
AND IS LOCATED  
IN THE NEXT FILE

LARGE FORMAT  
EXHIBIT HAS  
BEEN REMOVED  
AND IS LOCATED  
IN THE NEXT FILE

LARGE FORMAT  
EXHIBIT HAS  
BEEN REMOVED  
AND IS LOCATED  
IN THE NEXT FILE

LARGE FORMAT  
EXHIBIT HAS  
BEEN REMOVED  
AND IS LOCATED  
IN THE NEXT FILE

BEFORE EXAMINER STOGNER  
OIL CONSERVATION DIVISION

ENSERCH EXHIBIT NO. 5

CASE NO. 11447

Dalen Resources

Murchison State 2 #1

RFLM 05026

BEFORE EXAMINER CATANACH  
OIL CONSERVATION DIVISION

DALEN EXHIBIT NO. 6

CASE NO. 11280

SUMMARY OF PVT DATA

Reported Reservoir Conditions

Average Reservoir Pressure ..... 2453 ..... psig  
Average Reservoir Temperature ..... 100 ..... °F

Pressure-Volume Relations

Saturation Pressure ..... 2453 ..... psig  
Avg Single-Phase Compressibility ..... 12.10 ..... E-6 v/v/psi ( 5000 to 2453 psig )  
Thermal Exp @ 5000 psig ..... 1.02672 ..... V at 100 °F / V at 60 °F

Differential Vaporization Data

( at 2453 psig and 100 °F )

Solution Gas/Oil Ratio ..... 1,061 ..... scf / bbl of residual oil at 60 °F  
Relative Oil Volume ..... 1.510 ..... bbl / bbl of residual oil at 60 °F  
Density of Reservoir Fluid ..... 0.6689 ..... gnvcc

Reservoir Fluid Viscosity

0.365 cp at 2453 psig and 100 °F

Separator Test Results

Separator Conditions		Formation Volume Factor (A)	Total Solution Gas/Oil Ratio (B)	Tank Oil Gravity ( °API at 60 °F )
psig	°F			
250	70	1.499	1,051	45.5

(A) Barrels of saturated oil per barrel of stock tank oil at 60 °F.

(B) Total standard cubic feet of gas per barrel of stock tank oil at 60 °F.

Dalen Resources  
Murchison State 2 #1  
RFLM 95026

BEFORE EXAMINER CATANACH  
OIL CONSERVATION DIVISION

DALEN EXHIBIT NO. 7

CASE NO. 11280

COMPOSITION OF PRIMARY STAGE SEPARATOR GAS  
(by Programmed-Temperature, Capillary Chromatography)

Component	Mol %	Plant Products (GPM)	Liquid Density (gm/cc)	MW
Hydrogen Sulfide	0.00			
Carbon Dioxide	0.30		0.8172	44.010
Nitrogen	3.38		0.8086	28.013
Methane	77.79		0.2997	16.043
Ethane	9.87	2.690	0.3582	30.070
Propane	4.44	1.247	0.5070	44.097
Iso-Butane	0.74	0.247	0.5629	58.123
n-Butane	1.52	0.488	0.5840	58.123
Iso-Pentane	0.70	0.261	0.6244	72.150
n-Pentane	0.72	0.266	0.6311	72.150
Hexanes	0.34	0.135	0.6850	84.0
Heptanes	0.16	0.069	0.7220	96.0
Octanes	0.01	0.005	0.7450	107
Nonanes	0.03	0.015	0.7640	121
Totals .....	100.00	5.423		

SAMPLING CONDITIONS

250 psig  
66 °F

Average Sample Properties

Critical Pressure, psia ..... 657.0  
Critical Temperature, °R ..... 393.3  
Average Molecular Weight ..... 21.31  
Calculated Gas Gravity (air = 1.000) ..... 0.736

at 15.025 psia and 60 °F

Properties of Plus Fractions

Component	Mol %	Liquid Density (gm/cc)	Liquid API Gravity	MW
Heptanes plus	0.20	0.7305	62.0	100.3

Heating Value, Btu/scf dry gas\*

Gross ..... 1229  
Net ..... 1114

Heating Value, Btu/Cubic Feet wet gas\*

Gross ..... 1208  
Net ..... 1094

Wobbe Index, Btu/Cubic Feet dry gas

Gross ..... 1433

Note: Component properties assigned from literature.

\* ref: Gas Producers & Suppliers Association (GPSA) Engineering Data Book

# EXHIBIT

## PRODUCED GAS ANALYSES COMPARISON

Operator Lease Field	Ray Westall Santa Fe Fed. No. 1 E. Herradura	DALEN Resources Murchison St. 2 No. 1 White City	Bird Creek Resources RGA No. 1 E. Loving	Ray Westall Myrtle Myra No. 2 LaHuerta
Heating Value BTU/MCF	1,167	1,208	1,571	1,431

### Liquid Content.GPM

Ethane	2.636	2.69	7.098	4.985
Propane	1.375	1.247	4.388	3.069
ISO Butane	0.177	0.247	0.461	0.485
Normal Butane	0.436	0.488	0.981	1.019
ISO Pentane	0.384	0.261	0.18	0.346
Normal Pentane	---	0.266	0.172	0.335
Hexanes Plus	---	0.224	0.176	0.398
	5.008	5.423	13.456	10.637

BEFORE EXAMINER CATANACH  
OIL CONSERVATION DIVISION

DALEN EXHIBIT NO. 8

CASE NO. 11780



Exhibit

Santa Fe Federal Lease - 8 Wells

Calculated  
Oil

BEFORE EXAMINER, CATANACH  
OIL CONSERVATION DIVISION

DALE EXHIBIT NO. 9

CASE NO. 11280

Production  
Oil  
Gas  
Water

GOR vs Oil Cumulative  
Cf/Bbl vs Bbls  
TEMP. raw oil

For the Period 00/0000 to 00/0000

Herradura Bend, E. Brushy Canyon Field

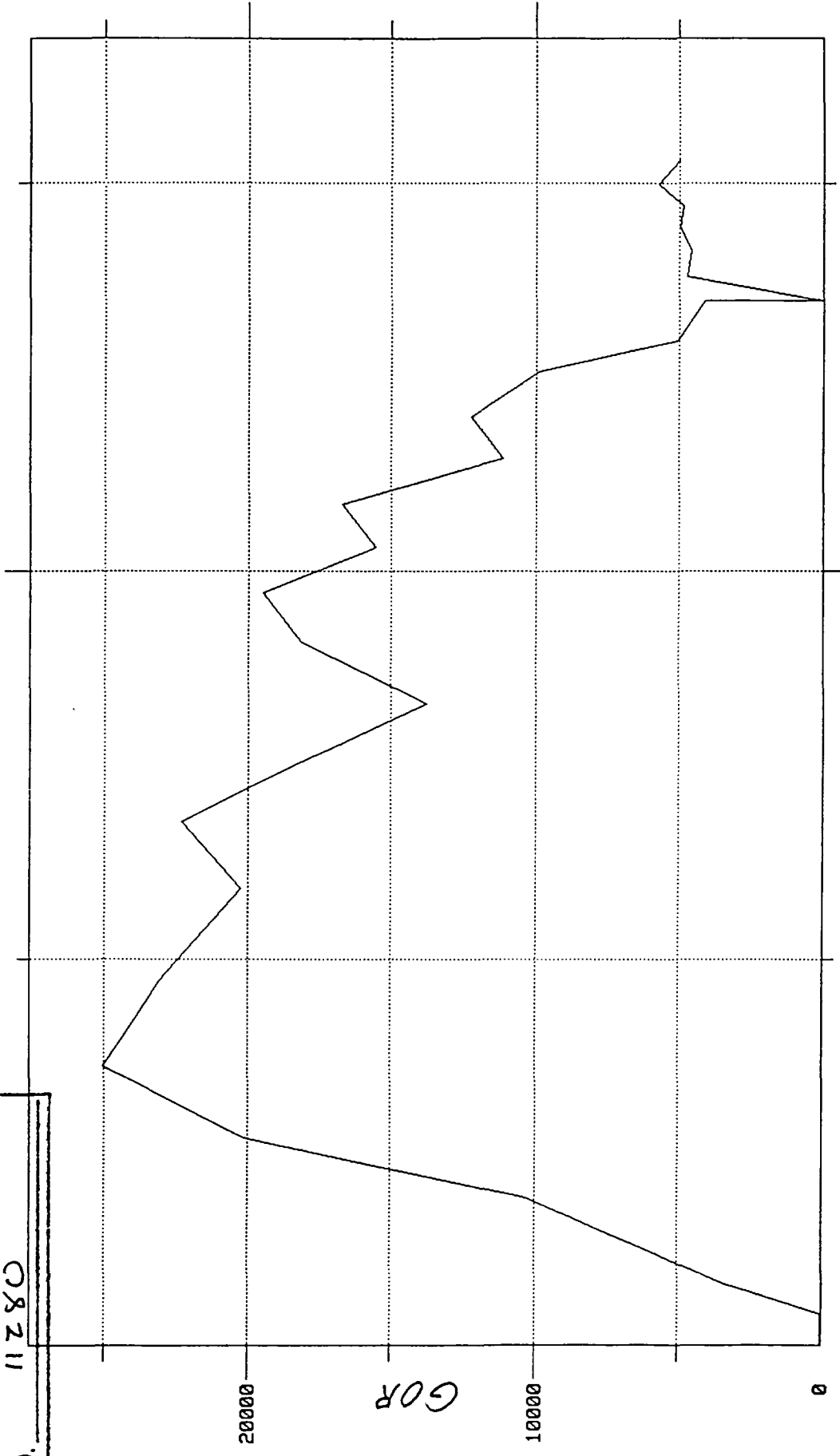

100000

Reported Oil Production = 152928 Bbls  
Reported Gas Production = 2225621 Mcf  
Reported Water Production = 386424 Bbls

*Exhibit*  
*Santa Fe Federal Lease - 8 Wells*

Calculated  
 Oil .....  
 Gas .....  
 Water .....

TEMP  
 Production Rate vs Time  
 Bbl/Mo or Mcf/Mo vs Months  
 TEMP.raw!!!  
 For the Period 00/0000 to 00/0000

Production  
 Oil .....  
 Gas .....  
 Water .....

*Herradura Bend, E. Brushy Canyon Field*

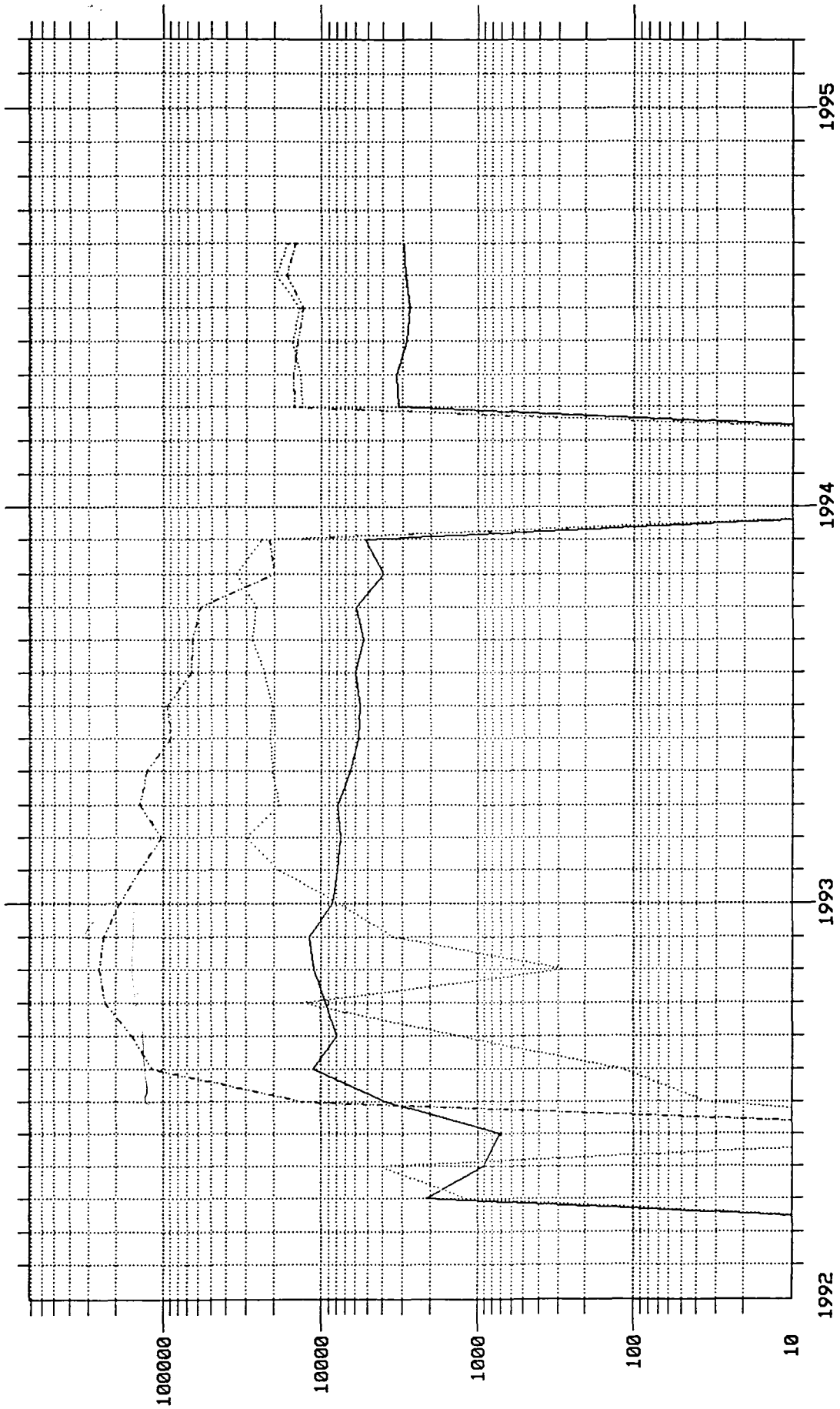

Reported Oil Production = 152928 Bbls  
 Reported Gas Production = 2225621 Mcf  
 Reported Water Production = 386424 Bbls

Exhibit

Calculated  
Oil .....  
Gas .....  
Water .....

TEMP

GOR vs Oil Cumulative  
Cf/Bbl vs Bbls  
CULEBRA BLUFF UNIT (S0121RB OPERATING COMP  
For the Period 08/1990 to 11/1994

*Loving Brushy Canyon Field*

Production  
Oil .....  
Gas .....  
Water .....

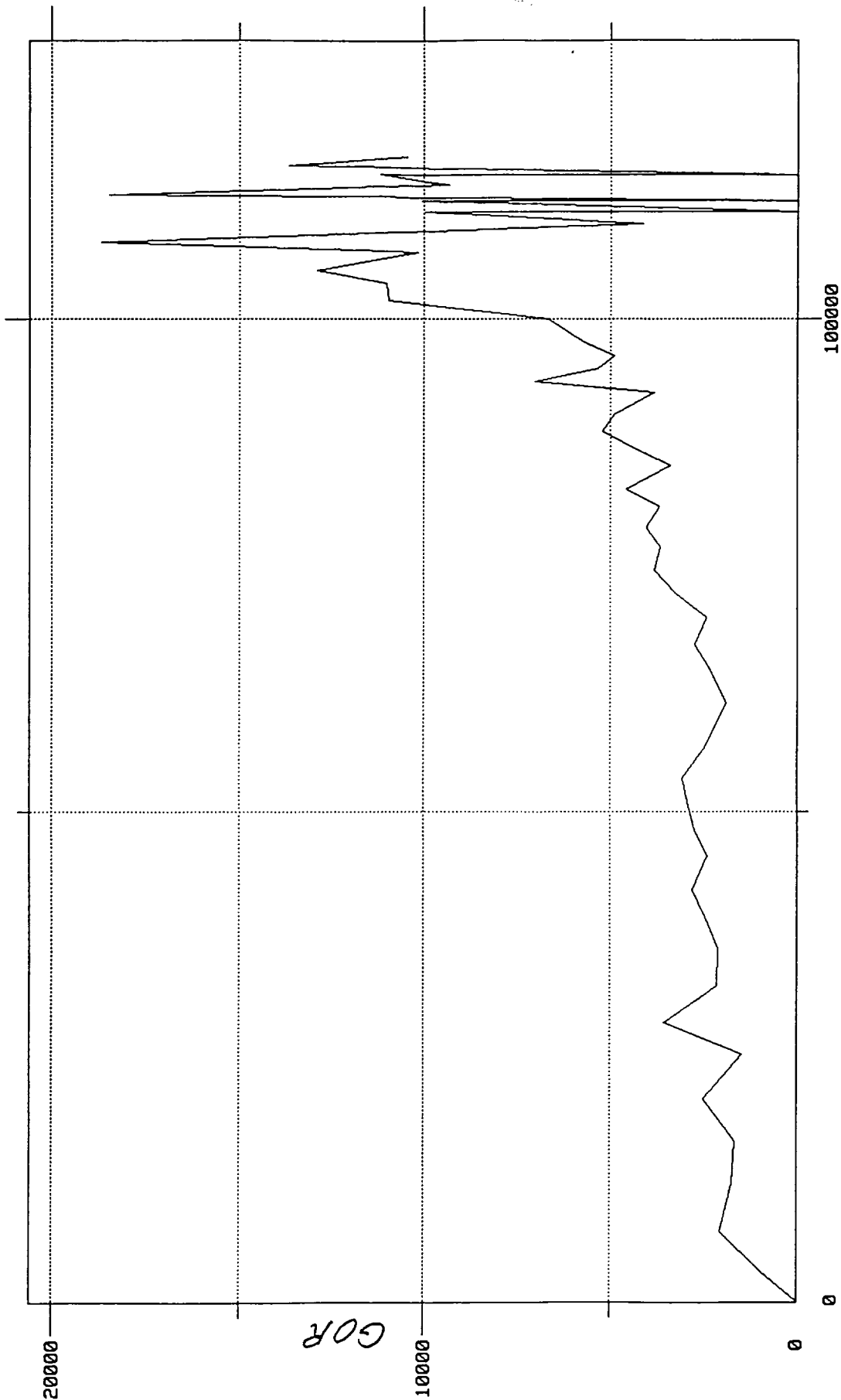

Reported Oil Production = 116433 Bbls  
Reported Gas Production = 471892 Mcf  
Reported Water Production = 44155 Bbls

Exhibit

Calculated  
Oil .....  
Gas .....  
Water .....

TEMP  
Production Rate vs Time  
BBL/Mo or Mcf/Mo vs Months  
CULEBRA BLUFF UNIT (SOI2IRB OPERATING COMP  
For the Period 08/1990 to 11/1994

Production  
Oil .....  
Gas .....  
Water .....

Loving Brushy Canyon Field

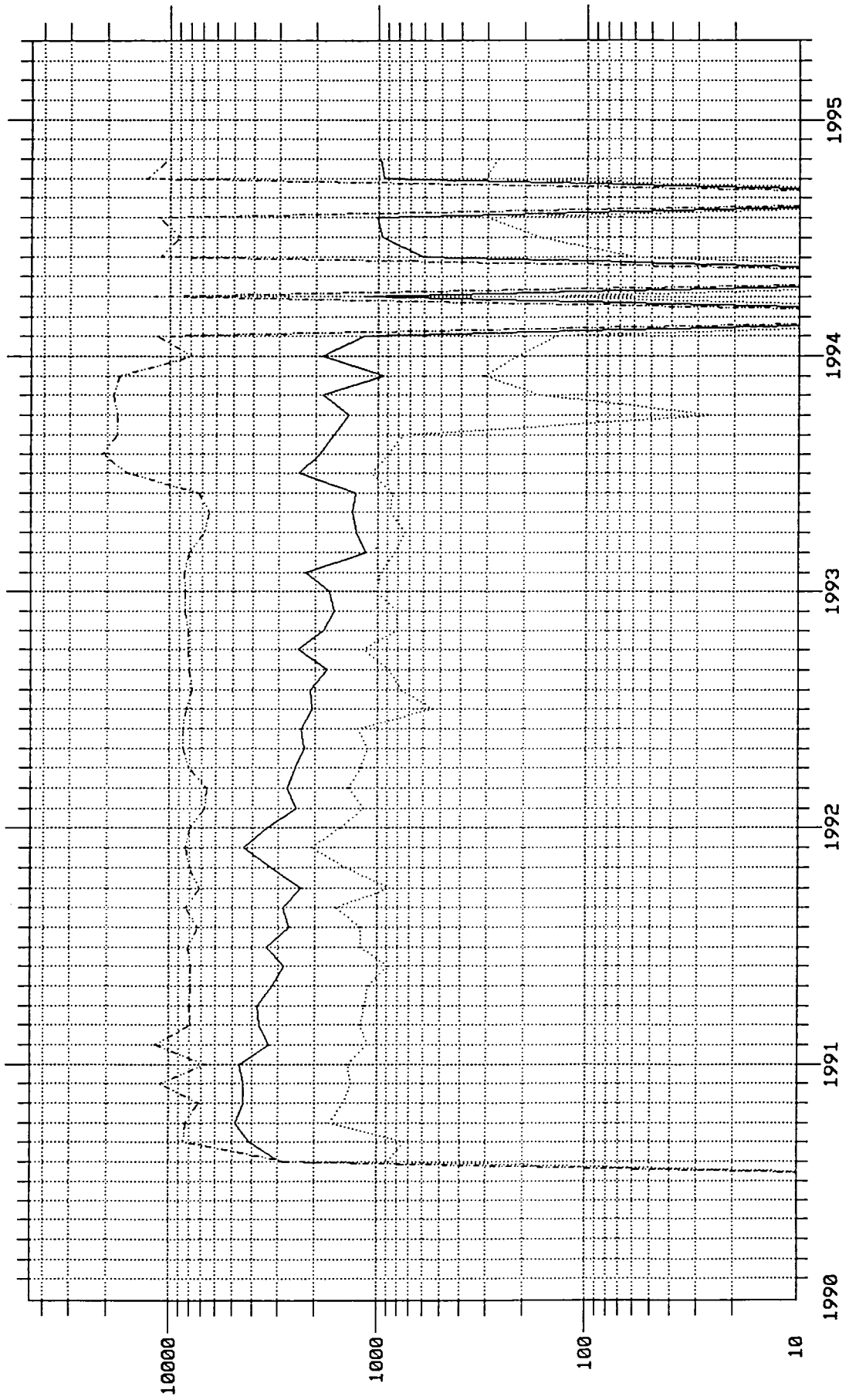

Reported Oil Production = 116433 Bbls  
Reported Gas Production = 471892 Mcf  
Reported Water Production = 44155 Bbls

*Exhibit 10*

**Eddy County Brushy Canyon Fields  
GOR Performance Comparison**

	<u>Loving</u>	<u>Nash Draw</u>	<u>Herradura Bend, E.</u>
First Production	1990	1993	1992
Cumulative GOR, Scf/Bbl.	4525	2980	7870
1994 Annual GOR, Scf/Bbl.	10925	3940	5600

MURCHISON NO. 1: INITIAL PRODUCTION							
DATE	OIL (BBL)	WATER (BBL)	GAS (MCF)	GOR (SCF/BO)	FTP (PSIG)	HOURS	CHOKE ( /64)
3/17/95							
3/18/95	150	0	360	2,400	1,250	17	17
3/19/95	98	52	625	6,378	1,200	24	18
3/20/95	253	250	625	2,470	1,200	24	18
3/21/95	254	264	1,250	4,921	1,150	24	18
3/22/95	99	8	541	5,465	1,375	23	14
3/23/95	73	3	498	6,822	1,325	24	14
3/24/95	129	101	640	4,961	1,140	24	15
3/25/95	114	80	526	4,614	1,500	24	14
3/26/95	101	73	526	5,208	1,500	24	14
3/27/95	120	93	623	5,192	1,400	24	15
3/28/95	172	201	985	5,727	1,185	24	16
3/29/95	115	70	645	5,609	1,350	24	16
3/30/95	101	67	526	5,208	1,425	24	15
3/31/95	98	75	645	6,582	1,340	24	15
4/1/95	65	84	666	10,246	1,320	24	15
4/2/95	101	61	623	6,168	1,310	24	15
4/3/95	103	103	686	6,660	1,340	24	15
4/4/95	61	62	111	1,820			
4/5/95							
4/6/95							
4/7/95							
4/8/95							
4/9/95							
4/10/95							
4/11/95							
4/12/95							
4/13/95							
4/14/95	69	200	750	10,870	1,400	16	14
4/15/95	165	268	1,057	6,406	1,150	24	16
4/16/95	135	140	1,026	7,600	1,026	24	16
4/17/95	107	101	840	7,850	1,260	24	17
4/18/95	179	267	1,307	7,302	1,225	24	17
4/19/95	191	306	1,503	7,869	1,150	24	17
4/20/95	154	197	1,341	8,708	1,110	24	17
4/21/95	137	215	1,335	9,745	1,110	24	17
4/22/95	154	220	1,370	8,896	1,125	24	17
4/23/95	140	186	1,338	9,557	1,125	24	17
4/24/95	141	193	1,368	9,702	1,125	24	17
4/25/95	142	207	1,412	9,944	1,120	24	17
4/26/95	6	6	203	33,833	1,660	24	8
4/27/95	0	0	213		1,700	24	9
4/28/95	109	98	1,114	10,220	1,200	24	15
4/29/95	187	372	1,458	7,797	980	24	16
4/30/95	215	490	1,816	8,447	800	24	16
5/1/95							

*Exhibit 12*  
~~White City~~ (Brushy Canyon) Field  
Comparative Drilling Economics

	<u>Case 1</u>	<u>Case 2</u>	<u>Case 3*</u>
Oil Allowable, BOPD	107	107	250
GOR Limit, Scf/Bbl.	2,000	10,000	10,000
Well Payout, Mos.	64	9	6
Well Life, Yrs.	20	6.5	13
Oil Reserves, MBbls	80	80	175

\*Note: Additional pay sands perfoed to prevent drainage from offset operator wells.

GOR-CFB  
MTR-BBL  
GAS-M/W  
OIL-BOPM

00000T  
00000T  
000000T  
0000T

0000T  
0000T  
00000T  
000T

000T  
000T  
0000T  
00T

00T  
00T  
000T  
0T



GOR-CFB X...X.X

BEFORE EXAMINER STOGNER

Aug Sep Oct Nov Dec

EXHIBIT NO. 6

CASE NO. 11447



**Production History Report  
Enserch Exploration, Inc.  
Murchison 2 State #1**

<b>Date</b>	<b>Monthly Production</b>			<b>GOR,SCF/STB</b>
	<b>Oil, Bbls</b>	<b>Gas, MCF</b>	<b>Water,Bbls</b>	
<b>Jan-95</b>	-			
<b>Feb-95</b>	-			
<b>Mar-95</b>	2,536		1,627	-
<b>Apr-95</b>	2,600	20,906	3,519	8,042
<b>May-95</b>	995	8,032	1,098	8,070
<b>Jun-95</b>	3,404	32,990	5,929	9,692
<b>Jul-95</b>	2,225	38,914	7,532	17,487
<b>Aug-95</b>	1,519	26,911	6,808	17,716
<b>Sep-95</b>	854	16,408	3,237	19,223
<b>Oct-95</b>	714	7,655	2,257	10,726
<b>Nov-95</b>	669	3,153	4,776	4,713
<b>Dec-95</b>				
<b>Total</b>	15,515	154,970	36,782	

LEASE : TOTAL FIELD PRODUCTION , SEQ #: 1  
 FIELD : HERRADURA BEND EAST (DELAWARE) DL  
 COUNTY: EDDY , STATE : NM  
 LOCATION: 1ST PROD: 12/31/0/  
 OPERATOR: LMR\_PERF: 98266  
 01/09/96 18:05:12 API:

GOR-CFB  
 MTR-BBL  
 GAS-M/M  
 OIL-BOPM

OIL-BOPM--  
 Ref= 08/95  
 Cum= 680.994  
 GAS-M/M--  
 Ref= 08/95  
 Cum= 4960.300  
 MTR-BBL --  
 Ref= 08/95  
 Cum= 2077.982  
 GOR-CFB x x x x

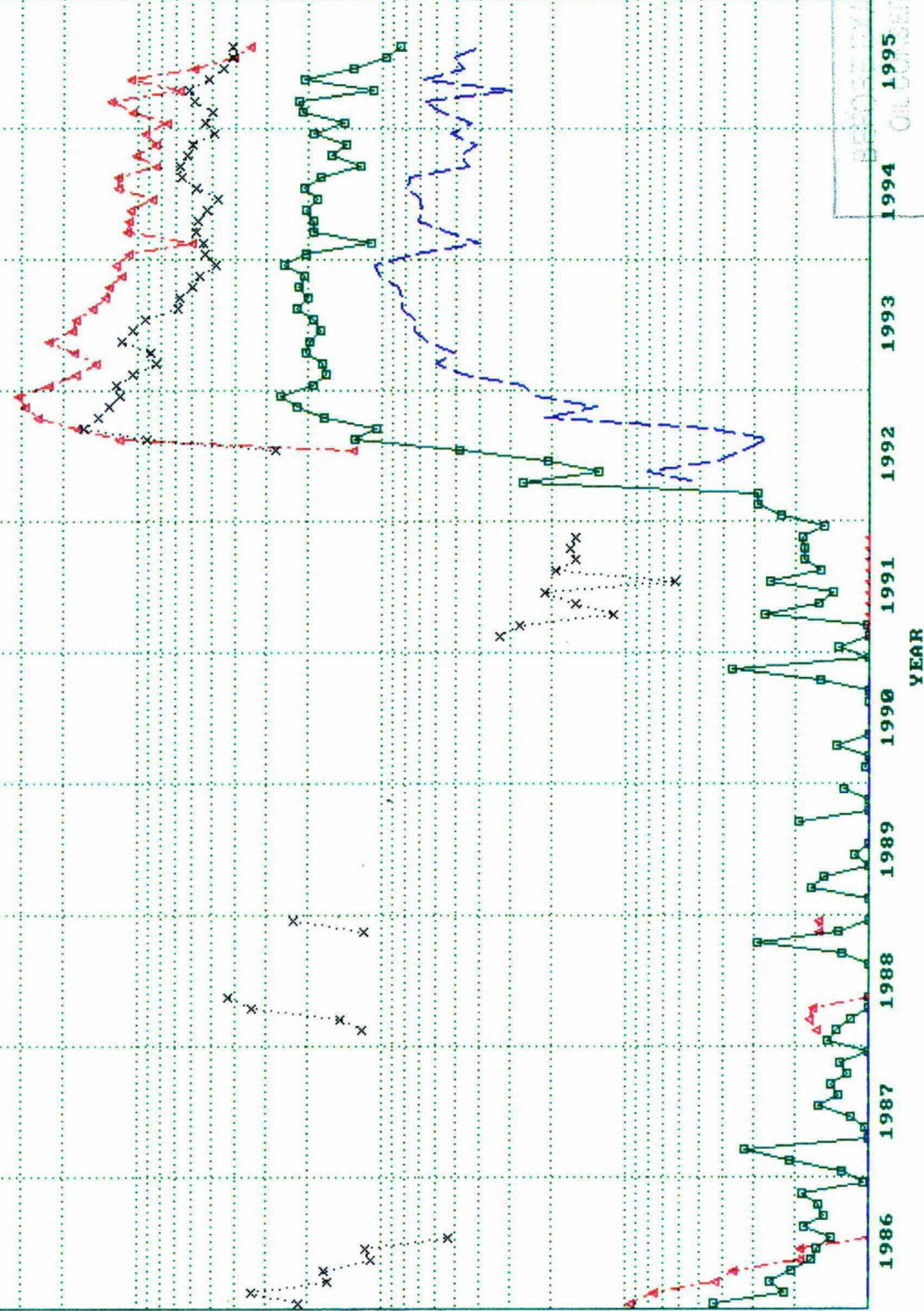

BEFORE/ AFTER STOCKPILE  
 OIL CONSERVATION DIVISION

ENSENCH EXHIBIT NO. 7  
 CASE NO. 11447



LEASE : TOTAL FIELD PRODUCTION , SEQ #: 2  
 FIELD : LOUING & LOUING EAST  
 COUNTY: EDDY , STATE : NM  
 LOCATION: 1ST PROD: 12/31/87 LMR\_PERF: 98977  
 OPERATOR: 01/09/96 18:09:01 API:

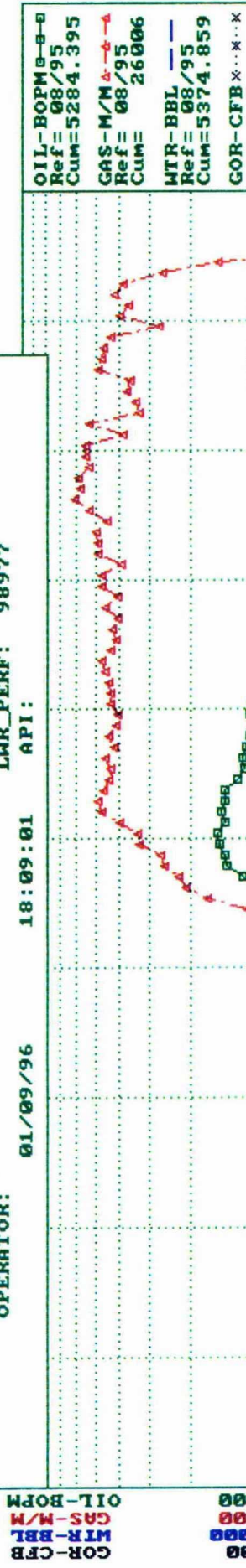

1986 1987 1988 1989 1990 1991 1992 1993 1994 1995  
 YEAR

ENVERCT PROJECT NO. 8  
 CASE NO. 11447

9

**MILLER, STRATVERT, TORGERSON & SCHLENKER, P.A.**  
LAW OFFICES

RANNE B. MILLER  
ALAN C. TORGERSON  
KENDALL O. SCHLENKER  
ALICE TOMLINSON LORENZ  
GREGORY W. CHASE  
ALAN KONRAD  
MARGO J. MCCORMICK  
LYMAN G. SANDY  
STEPHEN M. WILLIAMS  
STEPHAN M. VIDMAR  
ROBERT C. GUTIERREZ  
SETH V. BINGHAM  
MICHAEL H. HOSES  
JAMES B. COLLINS  
TIMOTHY R. BRIGGS  
WALTER R. PARR  
RUDOLPH LUCERO  
DANIEL E. RAMCZYK  
DEAN G. CONSTANTINE  
DEBORAH A. SOLOVE  
GARY L. GORDON  
LAWRENCE R. WHITE  
SHARON P. GROSS  
VIRGINIA ANDERMAN

MARTE D. LIGHTSTONE  
JOHN R. FUNK  
J. SCOTT HALL  
THOMAS R. MACK  
MICHAEL J. HAPPE  
JILL BURTRAM  
TERRI L. SAUER  
JOEL T. NEWTON  
JUDITH K. NAKAMURA  
THOMAS M. DOMME  
DAVID H. THOMAS III  
C. BRIAN CHARLTON  
RUTH O. PREGENZER  
MATTHEW URREA  
KAREN L. ACOSTA  
JEFFREY E. JONES  
MANUEL I. ARRIETA  
LEONARD D. SANCHEZ  
ROBIN A. GOBLE  
MICHELE MARKS  
ALISON I. ARIAS  
JAMES R. WOOD  
MICHAEL J. SEIBEL  
DANA M. KYLE

ALBUQUERQUE, N.M.  
500 MARQUETTE N.W., SUITE 1100  
POST OFFICE BOX 25687  
ALBUQUERQUE, N.M. 87125  
TELEPHONE: (505) 842-1950  
FAX: (505) 243-4408

LAS CRUCES, N.M.  
500 SOUTH MAIN, SUITE 600  
POST OFFICE BOX 1209  
LAS CRUCES, N.M. 88004  
TELEPHONE: (505) 523-2481  
FAX: (505) 526-2215

FARMINGTON, N.M.  
300 WEST ARRINGTON  
POST OFFICE BOX 869  
FARMINGTON, N.M. 87499  
TELEPHONE: (505) 326-4521  
FAX: (505) 325-5474

SANTA FE, N.M.  
125 LINCOLN AVE., SUITE 221  
POST OFFICE BOX 1986  
SANTA FE, N.M. 87504-1986  
TELEPHONE: (505) 989-9614  
FAX: (505) 989-9857

December 13, 1995

WILLIAM K. STRATVERT, COUNSEL  
PAUL W. ROBINSON, COUNSEL

PLEASE REPLY TO SANTA FE

Murchison Oil & Gas Company  
1445 Ross Ave., Ste 5300, LB 152  
Dallas, Texas 75202-2883

**CERTIFIED/RETURN RECEIPT REQUESTED**

Re: Application of Enserch Exploration, Inc. for Amendment to Special Pool  
Rules for the South Black River-Delaware Pool, Eddy County, New Mexico

Dear Sir or Madam:

This will advise that Enserch Exploration, Inc. has filed an application with the New Mexico Oil Conservation Division seeking the amendment of the Special Pool Rules for the South Black River-Delaware Pool to provide for an increase in the present gas-oil ratio limitation of 10,000 cubic feet for each barrel of oil produced to 20,000:1. The present vertical limits of the South Black River-Delaware Pool consist of Section 2: SE/4 NE/4, Township 25 South, Range 26 East, NMPM, Eddy County, New Mexico.

This application will be set for hearing before a Division Examiner on January 11, 1996 at the New Mexico Oil Conservation Division in Santa Fe. You are not required to attend this hearing, but as an operator of a well or owner of an unleased mineral interest within the pool, or as an operator of a well within one mile of the boundaries of the above-referenced lands, you may appear and present testimony. Failure to appear at that time and become a party of record will preclude you from challenging the matter at a later date.

Very truly yours,

MILLER, STRATVERT, TORGERSON  
& SCHLENKER, P.A.



J. Scott Hall

JSH/ag

Is your RETURN ADDRESS completed on the reverse side?

**SENDER:**

- Complete items 1 and/or 2 for additional services.
- Complete items 3, 4a, and 4b.
- Print your name and address on the reverse of this form so that we can return this card to you.
- Attach this form to the front of the mailpiece, or on the back if space does not permit.
- Write "Return Receipt Requested" on the mailpiece below the article number.
- The Return Receipt will show to whom the article was delivered and the date delivered.

I also wish to receive the following services (for an extra fee):

1. ☐ Addressee's Address
2. ☐ Restricted Delivery

Consult postmaster for fee.

**3. Article Addressed to:**

**Murchison Oil & Gas Company**  
**1445 Ross Ave., Ste. 5300,**  
**LB 152**  
**Dallas, TX 75202-2883**

**4a. Article Number**

**P 329 613 582**

**4b. Service Type**

- |   |   |
|---|---|
| <input type="checkbox"/> Registered                     | <input checked="" type="checkbox"/> Certified |
| <input type="checkbox"/> Express Mail                   | <input type="checkbox"/> Insured              |
| <input type="checkbox"/> Return Receipt for Merchandise | <input type="checkbox"/> COD                  |

**7. Date of Delivery**

**DEC 18 1995**

**5. Received By: (Print Name)**

**6. Signature (Addressee or Agent)**

*[Handwritten Signature]*

**8. Addressee's Address (Only if requested and fee is paid)**

PS Form 3811, December 1994

Domestic Return Receipt

Thank you for using Return Receipt Service.

**P 329 613 582**

US Postal Service

**Receipt for Certified Mail**

No Insurance Coverage Provided

Do not use for International Mail (See reverse)

Sent to <b>Murchison Oil &amp; Gas Co.</b>	
Street & Number <b>1445 Ross Ave., ste. 5300 LB 152</b>	
Post Office, State, & ZIP Code <b>Dallas, TX 75202-2883</b>	
Postage	\$
Certified Fee	
Special Delivery Fee	
Restricted Delivery Fee	
Return Receipt Showing to Whom & Date Delivered	
Return Receipt Showing to Whom, Date, & Addressee's Address	
<b>TOTAL Postage &amp; Fees</b>	<b>\$</b>

800 April 1995

**MILLER, STRATVERT, TORGERSON & SCHLENKER, P.A.**

LAW OFFICES

RANNE B. MILLER  
ALAN C. TORGERSON  
KENDALL O. SCHLENKER  
ALICE TOMLINSON LORENZ  
GREGORY W. CHASE  
ALAN KONRAD  
MARGO J. MCCORMICK  
LYMAN G. SANDY  
STEPHEN M. WILLIAMS  
STEPHAN M. VIDMAR  
ROBERT C. GUTIERREZ  
SETH V. BINGHAM  
MICHAEL H. HOSES  
JAMES B. COLLINS  
TIMOTHY R. BRIGGS  
WALTER R. PARR  
RUDOLPH LUCERO  
DANIEL E. RAMCZYK  
DEAN G. CONSTANTINE  
DEBORAH A. SOLOVE  
GARY L. GORDON  
LAWRENCE R. WHITE  
SHARON P. GROSS  
VIRGINIA ANDERMAN

MARTE D. LIGHTSTONE  
JOHN R. FUNK  
J. SCOTT HALL  
THOMAS R. MACK  
MICHAEL J. HAPPE  
JILL BURTRAM  
TERRI L. SAUER  
JOEL T. NEWTON  
JUDITH K. NAKAMURA  
THOMAS M. DOMME  
DAVID H. THOMAS III  
C. BRIAN CHARLTON  
RUTH O. PREGENZER  
MATTHEW URREA  
KAREN L. ACOSTA  
JEFFREY E. JONES  
MANUEL I. ARRIETA  
LEONARD D. SANCHEZ  
ROBIN A. GOBLE  
MICHELE MARKS  
ALISON I. ARIAS  
JAMES R. WOOD  
MICHAEL J. SEIBEL  
DANA M. KYLE

**ALBUQUERQUE, N.M.**

500 MARQUETTE N.W., SUITE 1100  
POST OFFICE BOX 25687  
ALBUQUERQUE, N.M. 87125  
TELEPHONE: (505) 842-1950  
FAX: (505) 243-4408

**LAS CRUCES, N.M.**

500 SOUTH MAIN, SUITE 600  
POST OFFICE BOX 1209  
LAS CRUCES, N.M. 88004  
TELEPHONE: (505) 523-2481  
FAX: (505) 526-2215

**FARMINGTON, N.M.**

300 WEST ARRINGTON  
POST OFFICE BOX 869  
FARMINGTON, N.M. 87499  
TELEPHONE: (505) 326-4521  
FAX: (505) 325-5474

**SANTA FE, N.M.**

125 LINCOLN AVE., SUITE 221  
POST OFFICE BOX 1986  
SANTA FE, N.M. 87504-1986  
TELEPHONE: (505) 989-9614  
FAX: (505) 989-9857

WILLIAM K. STRATVERT, COUNSEL  
PAUL W. ROBINSON, COUNSEL

December 13, 1995

PLEASE REPLY TO SANTA FE

Unit Production Co.  
100 Galleria Tower, 7130 Lewis  
Tulsa, Oklahoma 74136

**CERTIFIED/RETURN RECEIPT REQUESTED**

Re: Application of Enserch Exploration, Inc. for Amendment to Special Pool  
Rules for the South Black River-Delaware Pool, Eddy County, New Mexico

Dear Sir or Madam:

This will advise that Enserch Exploration, Inc. has filed an application with the New Mexico Oil Conservation Division seeking the amendment of the Special Pool Rules for the South Black River-Delaware Pool to provide for an increase in the present gas-oil ratio limitation of 10,000 cubic feet for each barrel of oil produced to 20,000:1. The present vertical limits of the South Black River-Delaware Pool consist of Section 2: SE/4 NE/4, Township 25 South, Range 26 East, NMPM, Eddy County, New Mexico.

This application will be set for hearing before a Division Examiner on January 11, 1996 at the New Mexico Oil Conservation Division in Santa Fe. You are not required to attend this hearing, but as an operator of a well or owner of an unleased mineral interest within the pool, or as an operator of a well within one mile of the boundaries of the above-referenced lands, you may appear and present testimony. Failure to appear at that time and become a party of record will preclude you from challenging the matter at a later date.

Very truly yours,

MILLER, STRATVERT, TORGERSON  
& SCHLENKER, P.A.



J. Scott Hall

JSH/ag

Is your RETURN ADDRESS completed on the reverse side?

**SENDER:**

- Complete items 1 and/or 2 for additional services.
- Complete items 3, 4a, and 4b.
- Print your name and address on the reverse of this form so that we can return this card to you.
- Attach this form to the front of the mailpiece, or on the back if space does not permit.
- Write "Return Receipt Requested" on the mailpiece below the article number.
- The Return Receipt will show to whom the article was delivered and the date delivered.

I also wish to receive the following services (for an extra fee):

1. ☐ Addressee's Address
2. ☐ Restricted Delivery

Consult postmaster for fee.

**3. Article Addressed to:**

**Unit Production Co.  
100 Galleria Tower, 7130 Lewis  
Tulsa, OK 74136**

**4a. Article Number**

**P 329 613 581**

**4b. Service Type**

- |   |   |
|---|---|
| <input type="checkbox"/> Registered                     | <input checked="" type="checkbox"/> Certified |
| <input type="checkbox"/> Express Mail                   | <input type="checkbox"/> Insured              |
| <input type="checkbox"/> Return Receipt for Merchandise | <input type="checkbox"/> COD                  |

**7. Date of Delivery**

**DEC 18 1995**

**5. Received By: (Print Name)**

**8. Addressee's Address (Only if requested and fee is paid)**

**6. Signature: (Addressee or Agent)**

**X [Signature]**

PS Form 3811, December 1994

Domestic Return Receipt

Thank you for using Return Receipt Service.

**P 329 613 581**

US Postal Service

**Receipt for Certified Mail**

No Insurance Coverage Provided.

Do not use for International Mail (See reverse)

Sent to	
<b>Unit Production Co.</b>	
Street & Number	
<b>100 Galleria Tower, 7130 Lewis</b>	
Post Office, State, & ZIP Code	
<b>Tulsa, OK 74136</b>	
Postage	\$
Certified Fee	
Special Delivery Fee	
Restricted Delivery Fee	
Return Receipt Showing to Whom & Date Delivered	
Return Receipt Showing to Whom, Date, & Addressee's Address	
<b>TOTAL Postage &amp; Fees</b>	<b>\$</b>
Postmark or Date	

PS Form 3800, April 1995



**MILLER, STRATVERT, TORGERSON & SCHLENKER, P.A.**  
LAW OFFICES

RANNE B. MILLER  
ALAN C. TORGERSON  
KENDALL O. SCHLENKER  
ALICE TOMLINSON LORENZ  
GREGORY W. CHASE  
ALAN KONRAD  
MARGO J. McCORMICK  
LYMAN G. SANDY  
STEPHEN M. WILLIAMS  
STEPHAN M. VIDMAR  
ROBERT C. GUTIERREZ  
SETH V. BINGHAM  
MICHAEL H. HOSES  
JAMES B. COLLINS  
TIMOTHY R. BRIGGS  
WALTER R. PARR  
RUDOLPH LUCERO  
DANIEL E. RAMCZYK  
DEAN G. CONSTANTINE  
DEBORAH A. SOLOVE  
GARY L. GORDON  
LAWRENCE R. WHITE  
SHARON P. GROSS  
V. REGINA ANDERMAN

MARTE D. LIGHTSTONE  
JOHN R. FUNK  
J. SCOTT HALL  
THOMAS R. MACK  
MICHAEL J. HAPPE  
JILL BURTRAM  
TERRI L. SAUER  
JOEL T. NEWTON  
JUDITH K. NAKAMURA  
THOMAS M. DOMME  
DAVID H. THOMAS III  
C. BRIAN CHARLTON  
RUTH O. PREGENZER  
MATTHEW URREA  
KAREN L. ACOSTA  
JEFFREY E. JONES  
MANUEL I. ARRIETA  
LEONARD D. SANCHEZ  
ROBIN A. GOBLE  
MICHELE MARKS  
ALISON I. ARIAS  
JAMES R. WOOD  
MICHAEL J. SEIBEL  
DANA M. KYLE

WILLIAM K. STRATVERT, COUNSEL  
PAUL W. ROBINSON, COUNSEL

**ALBUQUERQUE, N.M.**

500 MARQUETTE N.W., SUITE 1100  
POST OFFICE BOX 25687  
ALBUQUERQUE, N.M. 87125  
TELEPHONE: (505) 842-1950  
FAX: (505) 243-4408

**FARMINGTON, N.M.**

300 WEST ARRINGTON  
POST OFFICE BOX 869  
FARMINGTON, N.M. 87499  
TELEPHONE: (505) 326-4521  
FAX: (505) 325-5474

**LAS CRUCES, N.M.**

500 SOUTH MAIN, SUITE 600  
POST OFFICE BOX 1209  
LAS CRUCES, N.M. 88004  
TELEPHONE: (505) 523-2481  
FAX: (505) 526-2215

**SANTA FE, N.M.**

125 LINCOLN AVE., SUITE 221  
POST OFFICE BOX 1986  
SANTA FE, N.M. 87504-1986  
TELEPHONE: (505) 989-9814  
FAX: (505) 989-9857

December 13, 1995

PLEASE REPLY TO SANTA FE

Matador Petroleum Corp.  
415 W. Wall, Suite 1101  
Midland, Texas 78701-4410

**CERTIFIED/RETURN RECEIPT REQUESTED**

Re: Application of Enserch Exploration, Inc. for Amendment to Special Pool  
Rules for the South Black River-Delaware Pool, Eddy County, New Mexico

Dear Sir or Madam:

This will advise that Enserch Exploration, Inc. has filed an application with the New Mexico Oil Conservation Division seeking the amendment of the Special Pool Rules for the South Black River-Delaware Pool to provide for an increase in the present gas-oil ratio limitation of 10,000 cubic feet for each barrel of oil produced to 20,000:1. The present vertical limits of the South Black River-Delaware Pool consist of Section 2: SE/4 NE/4, Township 25 South, Range 26 East, NMPM, Eddy County, New Mexico.

This application will be set for hearing before a Division Examiner on January 11, 1996 at the New Mexico Oil Conservation Division in Santa Fe. You are not required to attend this hearing, but as an operator of a well or owner of an unleased mineral interest within the pool, or as an operator of a well within one mile of the boundaries of the above-referenced lands, you may appear and present testimony. Failure to appear at that time and become a party of record will preclude you from challenging the matter at a later date.

Very truly yours,

**MILLER, STRATVERT, TORGERSON  
& SCHLENKER, P.A.**

  
J. Scott Hall

JSH/ag

Is your RETURN ADDRESS completed on the reverse side?

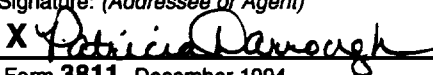
<b>SENDER:</b> ■ Complete items 1 and/or 2 for additional services. ■ Complete items 3, 4a, and 4b. ■ Print your name and address on the reverse of this form so that we can return this card to you. ■ Attach this form to the front of the mailpiece, or on the back if space does not permit. ■ Write "Return Receipt Requested" on the mailpiece below the article number. ■ The Return Receipt will show to whom the article was delivered and the date delivered.		I also wish to receive the following services (for an extra fee): 1. <input type="checkbox"/> Addressee's Address 2. <input type="checkbox"/> Restricted Delivery Consult postmaster for fee.
3. Article Addressed to: <b>Matador Petroleum Corp.</b> <b>415 W. Wall, Suite 1101</b> <b>Midland, TX <del>78701-4410</del></b> <div style="text-align: center; font-size: 1.5em;">79701</div>	4a. Article Number <b>P 329 613 578</b>	
	4b. Service Type <input type="checkbox"/> Registered <input checked="" type="checkbox"/> Certified <input type="checkbox"/> Express Mail <input type="checkbox"/> Insured <input type="checkbox"/> Return Receipt for Merchandise <input type="checkbox"/> COD	
	7. Date of Delivery <div style="text-align: center; font-size: 1.5em;">12-16-95</div>	
5. Received By: (Print Name)	8. Addressee's Address (Only if requested and fee is paid)	
6. Signature: (Addressee or Agent) <div style="text-align: center;">  </div>		

Thank you for using Return Receipt Service.

PS Form 3811, December 1994

Domestic Return Receipt

P 329 613 578

US Postal Service

### Receipt for Certified Mail

No Insurance Coverage Provided.

Do not use for International Mail (See reverse)

Sent to <b>Matador Petroleum Corp</b>	
Street & Number <b>415 W. Wall, Ste. 1101</b>	
Post Office, State, & ZIP Code <b>Midland, TX 78701-4410</b>	
Postage	\$
Certified Fee	
Special Delivery Fee	
Restricted Delivery Fee	
Return Receipt Showing to Whom & Date Delivered	
Return Receipt Showing to Whom, Date, & Addressee's Address	
TOTAL Postage & Fees	\$
Postmark or Date	

PS Form 3800, April 1995

**MILLER, STRATVERT, TORGERSON & SCHLENKER, P.A.**  
LAW OFFICES

RANNE B. MILLER  
ALAN C. TORGERSON  
KENDALL O. SCHLENKER  
ALICE TOMLINSON LORENZ  
GREGORY W. CHASE  
ALAN KONRAD  
MARGO J. MCCORMICK  
LYMAN G. SANDY  
STEPHEN M. WILLIAMS  
STEPHAN M. VIDMAR  
ROBERT C. GUTIERREZ  
SETH V. BINGHAM  
MICHAEL H. HOSES  
JAMES B. COLLINS  
TIMOTHY R. BRIGGS  
WALTER R. PARR  
RUDOLPH LUCERO  
DANIEL E. RAMCZYK  
DEAN G. CONSTANTINE  
DEBORAH A. SOLOVE  
GARY L. GORDON  
LAWRENCE R. WHITE  
SHARON P. GROSS  
VIRGINIA ANDERMAN

MARTE D. LIGHTSTONE  
JOHN R. FUNK  
J. SCOTT HALL  
THOMAS R. MACK  
MICHAEL J. HAPPE  
JILL BURTRAM  
TERRI L. SAUER  
JOEL T. NEWTON  
JUDITH K. NAKAMURA  
THOMAS M. DOMME  
DAVID H. THOMAS III  
C. BRIAN CHARLTON  
RUTH O. PREGENZER  
MATTHEW URREA  
KAREN L. ACOSTA  
JEFFREY E. JONES  
MANUEL I. ARRIETA  
LEONARD D. SANCHEZ  
ROBIN A. GOBLE  
MICHELE MARKS  
ALISON I. ARIAS  
JAMES R. WOOD  
MICHAEL J. SEIBEL  
DANA M. KYLE

**ALBUQUERQUE, N.M.**

500 MARQUETTE N.W., SUITE 1100  
POST OFFICE BOX 25687  
ALBUQUERQUE, N.M. 87125  
TELEPHONE: (505) 842-1950  
FAX: (505) 243-4408

**LAS CRUCES, N.M.**

500 SOUTH MAIN, SUITE 600  
POST OFFICE BOX 1209  
LAS CRUCES, N.M. 88004  
TELEPHONE: (505) 523-2481  
FAX: (505) 526-2215

**FARMINGTON, N.M.**

300 WEST ARRINGTON  
POST OFFICE BOX 869  
FARMINGTON, N.M. 87499  
TELEPHONE: (505) 326-4521  
FAX: (505) 325-5474

**SANTA FE, N.M.**

125 LINCOLN AVE., SUITE 221  
POST OFFICE BOX 1986  
SANTA FE, N.M. 87504-1986  
TELEPHONE: (505) 989-9614  
FAX: (505) 989-9857

WILLIAM K. STRATVERT, COUNSEL  
PAUL W. ROBINSON, COUNSEL

December 13, 1995

PLEASE REPLY TO SANTA FE

Honorable Ray Powell, Jr.  
Commissioner of Public Lands  
P.O. Box 1148  
Santa Fe, NM 87504

**CERTIFIED/RETURN RECEIPT REQUESTED**

Re: Application of Enserch Exploration, Inc. for Amendment to Special Pool  
Rules for the South Black River-Delaware Pool, Eddy County, New Mexico

Dear Sir or Madam:

This will advise that Enserch Exploration, Inc. has filed an application with the New Mexico Oil Conservation Division seeking the amendment of the Special Pool Rules for the South Black River-Delaware Pool to provide for an increase in the present gas-oil ratio limitation of 10,000 cubic feet for each barrel of oil produced to 20,000:1. The present vertical limits of the South Black River-Delaware Pool consist of Section 2: SE/4 NE/4, Township 25 South, Range 26 East, NMPM, Eddy County, New Mexico.

This application will be set for hearing before a Division Examiner on January 11, 1996 at the New Mexico Oil Conservation Division in Santa Fe. You are not required to attend this hearing, but as an operator of a well or owner of an unleased mineral interest within the pool, or as an operator of a well within one mile of the boundaries of the above-referenced lands, you may appear and present testimony. Failure to appear at that time and become a party of record will preclude you from challenging the matter at a later date.

Very truly yours,

MILLER, STRATVERT, TORGERSON  
& SCHLENKER, P.A.

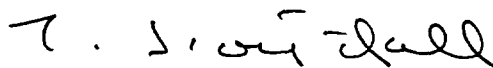

J. Scott Hall

JSH/ag

Is your RETURN ADDRESS completed on the reverse side?

# **SENDER:**

- Complete items 1 and/or 2 for additional services.
- Complete items 3, 4a, and 4b.
- Print your name and address on the reverse of this form so that we can return this card to you.
- Attach this form to the front of the mailpiece, or on the back if space does not permit.
- Write "Return Receipt Requested" on the mailpiece below the article number.
- The Return Receipt will show to whom the article was delivered and the date delivered.

I also wish to receive the following services (for an extra fee):

- ☐ Addressee's Address
- ☐ Restricted Delivery

Consult postmaster for fee.

3. Article Addressed to:

**Honorable Ray Powell, Jr.  
Commissioner of Public Lands  
P.O. Box 1148  
Santa Fe, NM 87504**

4a. Article Number

**P 329 613 579**

4b. Service Type

- |   |   |
|---|---|
| <input type="checkbox"/> Registered                     | <input checked="" type="checkbox"/> Certified |
| <input type="checkbox"/> Express Mail                   | <input type="checkbox"/> Insured              |
| <input type="checkbox"/> Return Receipt for Merchandise | <input type="checkbox"/> COD                  |

7. Date of Delivery

5. Received By: (Print Name)

8. Addressee's Address (only if requested and fee is paid)

6. Signature: (Addressee or Agent)

**X**

PS Form 3811, December 1994

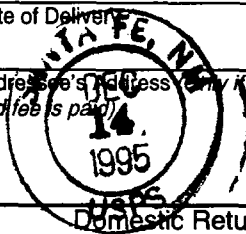

Thank you for using Return Receipt Service.

P 329 613 579

US Postal Service

## **Receipt for Certified Mail**

No Insurance Coverage Provided.

Do not use for International Mail (See reverse)

Send to: **Honorable Ray Powell, Jr**

Street & Number

**P.O. Box 1148**

Post Office, State, & ZIP Code

**Santa Fe, NM 87504**

Postage

\$

Certified Fee

Special Delivery Fee

Restricted Delivery Fee

Return Receipt Showing to Whom & Date Delivered

Return Receipt Showing to Whom, Date, & Addressee's Address

**TOTAL Postage & Fees**

\$

Postmark or Date

PS Form 3800, April 1995

**MILLER, STRATVERT, TORGERSON & SCHLENKER, P.A.**  
LAW OFFICES

RANNE B. MILLER  
ALAN C. TORGERSON  
KENDALL O. SCHLENKER  
ALICE TOMLINSON LORENZ  
GREGORY W. CHASE  
ALAN KONRAD  
MARGO J. MCCORMICK  
LYMAN G. SANDY  
STEPHEN M. WILLIAMS  
STEPHAN M. VIDMAR  
ROBERT C. GUTIERREZ  
SETH V. BINGHAM  
MICHAEL H. HOSES  
JAMES B. COLLINS  
TIMOTHY R. BRIGGS  
WALTER R. PARR  
RUDOLPH LUCERO  
DANIEL E. RAMCZYK  
DEAN G. CONSTANTINE  
DEBORAH A. SOLOVE  
GARY L. GORDON  
LAWRENCE R. WHITE  
SHARON P. GROSS  
VIRGINIA ANDERMAN

MARTE D. LIGHTSTONE  
JOHN R. FUNK  
J. SCOTT HALL  
THOMAS R. MACK  
MICHAEL J. HAPPE  
JILL BURTRAM  
TERRI L. SAUER  
JOEL T. NEWTON  
JUDITH K. NAKAMURA  
THOMAS M. DOMME  
DAVID H. THOMAS III  
C. BRIAN CHARLTON  
RUTH O. PREGENZER  
MATTHEW URREA  
KAREN L. ACOSTA  
JEFFREY E. JONES  
MANUEL I. ARRIETA  
LEONARD D. SANCHEZ  
ROBIN A. GOBLE  
MICHELE MARKS  
ALISON I. ARIAS  
JAMES R. WOOD  
MICHAEL J. SEIBEL  
DANA M. KYLE

**ALBUQUERQUE, N.M.**

500 MARQUETTE N.W., SUITE 1100  
POST OFFICE BOX 25687  
ALBUQUERQUE, N.M. 87125  
TELEPHONE: (505) 842-1950  
FAX: (505) 243-4408

**LAS CRUCES, N.M.**

500 SOUTH MAIN, SUITE 600  
POST OFFICE BOX 1209  
LAS CRUCES, N.M. 88004  
TELEPHONE: (505) 823-2481  
FAX: (505) 826-2215

**FARMINGTON, N.M.**

300 WEST ARRINGTON  
POST OFFICE BOX 869  
FARMINGTON, N.M. 87499  
TELEPHONE: (505) 326-4521  
FAX: (505) 325-5474

**SANTA FE, N.M.**

125 LINCOLN AVE., SUITE 221  
POST OFFICE BOX 1988  
SANTA FE, N.M. 87504-1988  
TELEPHONE: (505) 989-9614  
FAX: (505) 989-9857

WILLIAM K. STRATVERT, COUNSEL  
PAUL W. ROBINSON, COUNSEL

December 13, 1995

PLEASE REPLY TO SANTA FE

M.W. Petroleum  
a/k/a Apache Corporation  
200 Post Oak Blvd., Suite 100  
Houston, TX 77056-4403

**CERTIFIED/RETURN RECEIPT REQUESTED**

Re: Application of Enserch Exploration, Inc. for Amendment to Special Pool  
Rules for the South Black River-Delaware Pool, Eddy County, New Mexico

Dear Sir or Madam:

This will advise that Enserch Exploration, Inc. has filed an application with the New Mexico Oil Conservation Division seeking the amendment of the Special Pool Rules for the South Black River-Delaware Pool to provide for an increase in the present gas-oil ratio limitation of 10,000 cubic feet for each barrel of oil produced to 20,000:1. The present vertical limits of the South Black River-Delaware Pool consist of Section 2: SE/4 NE/4, Township 25 South, Range 26 East, NMPM, Eddy County, New Mexico.

This application will be set for hearing before a Division Examiner on January 11, 1996 at the New Mexico Oil Conservation Division in Santa Fe. You are not required to attend this hearing, but as an operator of a well or owner of an unleased mineral interest within the pool, or as an operator of a well within one mile of the boundaries of the above-referenced lands, you may appear and present testimony. Failure to appear at that time and become a party of record will preclude you from challenging the matter at a later date.

Very truly yours,

MILLER, STRATVERT, TORGERSON  
& SCHLENKER, P.A.

  
J. Scott Hall

JSH/ag

Is your RETURN ADDRESS completed on the reverse side?

**SENDER:**

- Complete items 1 and/or 2 for additional services.
- Complete items 3, 4a, and 4b.
- Print your name and address on the reverse of this form so that we can return this card to you.
- Attach this form to the front of the mailpiece, or on the back if space does not permit.
- Write "Return Receipt Requested" on the mailpiece below the article number.
- The Return Receipt will show to whom the article was delivered and the date delivered.

I also wish to receive the following services (for an extra fee):

1. ☐ Addressee's Address
2. ☐ Restricted Delivery

Consult postmaster for fee.

**3. Article Addressed to:**

**M. W. Petroleum**  
**a/k/a Apache Corporation**  
**200 Post Oak Blvd., Ste 100**  
**Houston, TX 77056-4403**

**4a. Article Number**

**P 329 613 580**

**4b. Service Type**

- |   |   |
|---|---|
| <input type="checkbox"/> Registered                     | <input checked="" type="checkbox"/> Certified |
| <input type="checkbox"/> Express Mail                   | <input type="checkbox"/> Insured              |
| <input type="checkbox"/> Return Receipt for Merchandise | <input type="checkbox"/> COD                  |

**7. Date of Delivery**

**12-18-85**

**5. Received By: (Print Name)**

**6. Signature: (Addressee or Agent)**

**X** 

**8. Addressee's Address (Only if requested and fee is paid)**

PS Form 3811, December 1994

Domestic Return Receipt

Thank you for using Return Receipt Service.

P 329 613 580

US Postal Service

**Receipt for Certified Mail**

No Insurance Coverage Provided.

Do not use for International Mail (See reverse)

Sent to	
<b>M.W. Petroleum</b>	
Street & Number	
<b>200 Post Oak Blvd., Ste. 100</b>	
Post Office, State, & ZIP Code	
<b>Houston, TX 77056-4403</b>	
Postage	\$
Certified Fee	
Special Delivery Fee	
Restricted Delivery Fee	
Return Receipt Showing to Whom & Date Delivered	
Return Receipt Showing to Whom, Date, & Addressee's Address	
<b>TOTAL Postage &amp; Fees</b>	<b>\$</b>
Postmark or Date	

PS Form 3800, April 1995

**MILLER, STRATVERT, TORGERSON & SCHLENKER, P.A.**  
LAW OFFICES

RANNE B. MILLER  
ALAN C. TORGERSON  
KENDALL O. SCHLENKER  
ALICE TOMLINSON LORENZ  
GREGORY W. CHASE  
ALAN KONRAD  
MARGO J. MCCORMICK  
LYMAN G. SANDY  
STEPHEN M. WILLIAMS  
STEPHAN M. VIDMAR  
ROBERT C. GUTIERREZ  
SETH V. BINGHAM  
MICHAEL H. HOSES  
JAMES B. COLLINS  
TIMOTHY R. BRIGGS  
WALTER R. PARR  
RUDOLPH LUCERO  
DANIEL E. RAMCZYK  
DEAN G. CONSTANTINE  
DEBORAH A. SOLOVE  
GARY L. GORDON  
LAWRENCE R. WHITE  
SHARON P. GROSS  
VIRGINIA ANDERMAN

MARTE D. LIGHTSTONE  
JOHN R. FUNK  
J. SCOTT HALL  
THOMAS R. MACK  
MICHAEL J. HAPPE  
JILL BURTRAM  
TERRI L. SAUER  
JOEL T. NEWTON  
JUDITH K. NAKAMURA  
THOMAS M. DOMME  
DAVID H. THOMAS III  
C. BRIAN CHARLTON  
RUTH O. PREGENZER  
MATTHEW URREA  
KAREN L. ACOSTA  
JEFFREY E. JONES  
MANUEL I. ARRIETA  
LEONARD D. SANCHEZ  
ROBIN A. GOBLE  
MICHELE MARKS  
ALISON I. ARIAS  
JAMES R. WOOD  
MICHAEL J. SEIBEL  
DANA M. KYLE

**ALBUQUERQUE, N.M.**

500 MARQUETTE N.W., SUITE 1100  
POST OFFICE BOX 25687  
ALBUQUERQUE, N.M. 87125  
TELEPHONE: (505) 842-1950  
FAX: (505) 243-4408

**LAS CRUCES, N.M.**

500 SOUTH MAIN, SUITE 600  
POST OFFICE BOX 1209  
LAS CRUCES, N.M. 88004  
TELEPHONE: (505) 523-2481  
FAX: (505) 526-2215

**FARMINGTON, N.M.**

300 WEST ARRINGTON  
POST OFFICE BOX 869  
FARMINGTON, N.M. 87499  
TELEPHONE: (505) 326-4521  
FAX: (505) 325-5474

**SANTA FE, N.M.**

125 LINCOLN AVE., SUITE 221  
POST OFFICE BOX 1986  
SANTA FE, N.M. 87504-1986  
TELEPHONE: (505) 989-9614  
FAX: (505) 989-9857

WILLIAM K. STRATVERT, COUNSEL  
PAUL W. ROBINSON, COUNSEL

December 13, 1995

PLEASE REPLY TO SANTA FE

Chevron USA, Inc.  
P.O. Box 1150  
Midland, TX 79701

**CERTIFIED/RETURN RECEIPT REQUESTED**

Re: Application of Enserch Exploration, Inc. for Amendment to Special Pool  
Rules for the South Black River-Delaware Pool, Eddy County, New Mexico

Dear Sir or Madam:

This will advise that Enserch Exploration, Inc. has filed an application with the New Mexico Oil Conservation Division seeking the amendment of the Special Pool Rules for the South Black River-Delaware Pool to provide for an increase in the present gas-oil ratio limitation of 10,000 cubic feet for each barrel of oil produced to 20,000:1. The present vertical limits of the South Black River-Delaware Pool consist of Section 2: SE/4 NE/4, Township 25 South, Range 26 East, NMPM, Eddy County, New Mexico.

This application will be set for hearing before a Division Examiner on January 11, 1996 at the New Mexico Oil Conservation Division in Santa Fe. You are not required to attend this hearing, but as an operator of a well or owner of an unleased mineral interest within the pool, or as an operator of a well within one mile of the boundaries of the above-referenced lands, you may appear and present testimony. Failure to appear at that time and become a party of record will preclude you from challenging the matter at a later date.

Very truly yours,

MILLER, STRATVERT, TORGERSON  
& SCHLENKER, P.A.

  
J. Scott Hall

JSH/ag

Is your RETURN ADDRESS completed on the reverse side?

**SENDER:**

- Complete items 1 and/or 2 for additional services.
- Complete items 3, 4a, and 4b.
- Print your name and address on the reverse of this form so that we can return this card to you.
- Attach this form to the front of the mailpiece, or on the back if space does not permit.
- Write "Return Receipt Requested" on the mailpiece below the article number.
- The Return Receipt will show to whom the article was delivered and the date delivered.

I also wish to receive the following services (for an extra fee):

1. ☐ Addressee's Address
2. ☐ Restricted Delivery

Consult postmaster for fee.

3. Article Addressed to:

**Chevron USA, Inc.  
P.O. Box 1150  
Midland, TX 79701**

4a. Article Number

**P 329 613 577**

4b. Service Type

- |   |   |
|---|---|
| <input type="checkbox"/> Registered                     | <input checked="" type="checkbox"/> Certified |
| <input type="checkbox"/> Express Mail                   | <input type="checkbox"/> Insured              |
| <input type="checkbox"/> Return Receipt for Merchandise | <input type="checkbox"/> COD                  |

7. Date of Delivery

**SEP 13 1995**

5. Received By: (Print Name)

6. Signature (Addressee or Agent)

**X**

8. Addressee's Address (Only if requested and fee is paid)

PS Form 3811, December 1994

Domestic Return Receipt

Thank you for using Return Receipt Service.

**P 329 613 577**

US Postal Service

**Receipt for Certified Mail**

No Insurance Coverage Provided

Do not use for International Mail (See restrictions)

Sent to

**Chevron USA, Inc.**

Street & Number

**P.O. Box 1150**

Post Office, State, & ZIP Code

**Midland, TX 79701**

Postage

**\$**

Certified Fee

Special Delivery Fee

Restricted Delivery Fee

Return Receipt Showing to Whom & Date Delivered

Return Receipt Showing to Whom, Date, & Addressee's Address

**TOTAL Postage & Fees**

**\$**

Postmark or Date

PS Form 3800, April 1995



**MILLER, STRATVERT, TORGERSON & SCHLENKER, P.A.**  
LAW OFFICES

RANNE B. MILLER  
ALAN C. TORGERSON  
KENDALL O. SCHLENKER  
ALICE TOMLINSON LORENZ  
GREGORY W. CHASE  
ALAN KONRAD  
MARGO J. MCCORMICK  
LYMAN G. SANDY  
STEPHEN M. WILLIAMS  
STEPHAN M. VIDMAR  
ROBERT C. GUTIERREZ  
SETH V. BINGHAM  
MICHAEL H. HOSES  
JAMES B. COLLINS  
TIMOTHY R. BRIGGS  
WALTER R. PARR  
RUDOLPH LUCERO  
DANIEL E. RAMCZYK  
DEAN G. CONSTANTINE  
DEBOFAH A. SOLOVE  
GARY L. GORDON  
LAWRENCE R. WHITE  
SHARON P. GROSS  
VIRGINIA ANDERMAN

MARTE D. LIGHTSTONE  
JOHN R. FUNK  
J. SCOTT HALL  
THOMAS R. MACK  
MICHAEL J. HAPPE  
JILL BURTRAM  
TERRI L. SAUER  
JOEL T. NEWTON  
JUDITH K. NAKAMURA  
THOMAS M. DOMME  
DAVID H. THOMAS III  
C. BRIAN CHARLTON  
RUTH O. PREGENZER  
MATTHEW URREA  
KAREN L. ACOSTA  
JEFFREY E. JONES  
MANUEL I. ARRIETA  
LEONARD D. SANCHEZ  
ROBIN A. GOBLE  
MICHELE MARKS  
ALISON I. ARIAS  
JAMES R. WOOD  
MICHAEL J. SEIBEL  
DANA M. KYLE

**ALBUQUERQUE, N.M.**

500 MARQUETTE N.W., SUITE 1100  
POST OFFICE BOX 25687  
ALBUQUERQUE, N.M. 87125  
TELEPHONE: (505) 842-1950  
FAX: (505) 243-4408

**LAS CRUCES, N.M.**

500 SOUTH MAIN, SUITE 600  
POST OFFICE BOX 1209  
LAS CRUCES, N.M. 88004  
TELEPHONE: (505) 523-2481  
FAX: (505) 526-2215

**FARMINGTON, N.M.**

300 WEST ARRINGTON  
POST OFFICE BOX 869  
FARMINGTON, N.M. 87499  
TELEPHONE: (505) 326-4521  
FAX: (505) 325-5474

**SANTA FE, N.M.**

125 LINCOLN AVE., SUITE 221  
POST OFFICE BOX 1986  
SANTA FE, N.M. 87504-1986  
TELEPHONE: (505) 989-9614  
FAX: (505) 989-9857

WILLIAM K. STRATVERT, COUNSEL  
PAUL W. ROBINSON, COUNSEL

December 13, 1995

PLEASE REPLY TO SANTA FE

Texaco Exploration  
& Production, Inc.  
P.O. Box 3109  
Midland, Texas 79702

**CERTIFIED/RETURN RECEIPT REQUESTED**

Re: Application of Enserch Exploration, Inc. for Amendment to Special Pool  
Rules for the South Black River-Delaware Pool, Eddy County, New Mexico

Dear Sir or Madam:

This will advise that Enserch Exploration, Inc. has filed an application with the New Mexico Oil Conservation Division seeking the amendment of the Special Pool Rules for the South Black River-Delaware Pool to provide for an increase in the present gas-oil ratio limitation of 10,000 cubic feet for each barrel of oil produced to 20,000:1. The present vertical limits of the South Black River-Delaware Pool consist of Section 2: SE/4 NE/4, Township 25 South, Range 26 East, NMPM, Eddy County, New Mexico.

This application will be set for hearing before a Division Examiner on January 11, 1996 at the New Mexico Oil Conservation Division in Santa Fe. You are not required to attend this hearing, but as an operator of a well or owner of an unleased mineral interest within the pool, or as an operator of a well within one mile of the boundaries of the above-referenced lands, you may appear and present testimony. Failure to appear at that time and become a party of record will preclude you from challenging the matter at a later date.

Very truly yours,

MILLER, STRATVERT, TORGERSON  
& SCHLENKER, P.A.

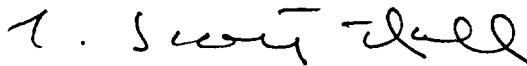

J. Scott Hall

JSH/ag

URN ADDRESS completed on the reverse side?

**SENDER:**

- Complete items 1 and/or 2 for additional services.
- Complete items 3, 4a, and 4b.
- Print your name and address on the reverse of this form so that we can return this card to you.
- Attach this form to the front of the mailpiece, or on the back if space does not permit.
- Write "Return Receipt Requested" on the mailpiece below the article number.
- The Return Receipt will show to whom the article was delivered and the date delivered.

I also wish to receive the following services (for an extra fee):

1. ☐ Addressee's Address
2. ☐ Restricted Delivery

Consult postmaster for fee.

3. Article Addressed to:

**Texaco Exploration & Production  
Inc.  
P.O. Box 3109  
Midland, TX 79702**

4a. Article Number

**P 329 613 576**

4b. Service Type

- ☐ Registered ☒ Certified  
☐ Express Mail ☐ Insured  
☐ Return Receipt for Merchandise ☐ COD

7. Date of Delivery

**DEC 18 1995**

5. Received By: (Print Name)

6. Signature: (Addressee or Agent)

**X**

*Henry H. Taylor*

8. Addressee's Address (Only if requested and fee is paid)

PS Form 3811, December 1994

Domestic Return Receipt

Thank you for using Return Receipt Service.

**P 329 613 576**

US Postal Service

**Receipt for Certified Mail**

No Insurance Coverage Provided.

Do not use for International Mail (See reverse)

Sent to

**Texaco Exploration & Prod.  
P.O. Box 3109**

Post Office, State, & ZIP Code  
**Midland, TX 79702**

Postage

**\$**

Certified Fee

Special Delivery Fee

Restricted Delivery Fee

Return Receipt Showing to Whom & Date Delivered

Return Receipt Showing to Whom, Date, & Addressee's Address

**TOTAL Postage & Fees**

**\$**

Postmark or Date

PS Form 3800 April 1995

**MILLER, STRATVERT, TORGERSON & SCHLENKER, P.A.**  
LAW OFFICES

RANNE B. MILLER  
ALAN C. TORGERSON  
KENDALL O. SCHLENKER  
ALICE TOMLINSON LORENZ  
GREGORY W. CHASE  
ALAN KONRAD  
MARGO J. MCCORMICK  
LYMAN G. SANDY  
STEPHEN M. WILLIAMS  
STEPHAN M. VIDMAR  
ROBERT C. GUTIERREZ  
SETH V. BINGHAM  
MICHAEL H. HOSES  
JAMES B. COLLINS  
TIMOTHY R. BRIGGS  
WALTER R. PARR  
RUDOLPH LUCERO  
DANIEL E. RAMCZYK  
DEAN G. CONSTANTINE  
DEBORAH A. SOLOVE  
GARY L. GORDON  
LAWRENCE R. WHITE  
SHARON P. GROSS  
VIRGINIA ANDERMAN

MARTE D. LIGHTSTONE  
JOHN R. FUNK  
J. SCOTT HALL  
THOMAS R. MACK  
MICHAEL J. HAPPE  
JILL BURTRAM  
TERRI L. SAUER  
JOEL T. NEWTON  
JUDITH K. NAKAMURA  
THOMAS M. DOMME  
DAVID H. THOMAS III  
C. BRIAN CHARLTON  
RUTH O. PREGENZER  
MATTHEW URREA  
KAREN L. ACOSTA  
JEFFREY E. JONES  
MANUEL I. ARRIETA  
LEONARD D. SANCHEZ  
ROBIN A. GOBLE  
MICHELE MARKS  
ALISON I. ARIAS  
JAMES R. WOOD  
MICHAEL J. SEIBEL  
DANA M. KYLE

WILLIAM K. STRATVERT, COUNSEL  
PAUL W. ROBINSON, COUNSEL

**ALBUQUERQUE, N.M.**

500 MARQUETTE N.W., SUITE 1100  
POST OFFICE BOX 25687  
ALBUQUERQUE, N.M. 87125  
TELEPHONE: (505) 842-1950  
FAX: (505) 243-4408

**FARMINGTON, N.M.**

300 WEST ARRINGTON  
POST OFFICE BOX 869  
FARMINGTON, N.M. 87499  
TELEPHONE: (505) 326-4521  
FAX: (505) 325-5474

**LAS CRUCES, N.M.**

500 SOUTH MAIN, SUITE 600  
POST OFFICE BOX 1209  
LAS CRUCES, N.M. 88004  
TELEPHONE: (505) 523-2481  
FAX: (505) 526-2215

**SANTA FE, N.M.**

125 LINCOLN AVE., SUITE 221  
POST OFFICE BOX 1986  
SANTA FE, N.M. 87504-1986  
TELEPHONE: (505) 989-9614  
FAX: (505) 989-9857

December 13, 1995

PLEASE REPLY TO SANTA FE

Redstone Oil & Gas Company  
8235 Douglas Avenue, Ste 1050  
Dallas, Texas 75225

**CERTIFIED/RETURN RECEIPT REQUESTED**

Re: Application of Enserch Exploration, Inc. for Amendment to Special Pool  
Rules for the South Black River-Delaware Pool, Eddy County, New Mexico

Dear Sir or Madam:

This will advise that Enserch Exploration, Inc. has filed an application with the New Mexico Oil Conservation Division seeking the amendment of the Special Pool Rules for the South Black River-Delaware Pool to provide for an increase in the present gas-oil ratio limitation of 10,000 cubic feet for each barrel of oil produced to 20,000:1. The present vertical limits of the South Black River-Delaware Pool consist of Section 2: SE/4 NE/4, Township 25 South, Range 26 East, NMPM, Eddy County, New Mexico.

This application will be set for hearing before a Division Examiner on January 11, 1996 at the New Mexico Oil Conservation Division in Santa Fe. You are not required to attend this hearing, but as an operator of a well or owner of an unleased mineral interest within the pool, or as an operator of a well within one mile of the boundaries of the above-referenced lands, you may appear and present testimony. Failure to appear at that time and become a party of record will preclude you from challenging the matter at a later date.

Very truly yours,

MILLER, STRATVERT, TORGERSON  
& SCHLENKER, P.A.

*T. Scott Hall*

J. Scott Hall

JSH/ag

Is your RETURN ADDRESS completed on the reverse side?

**SENDER:**

- Complete items 1 and/or 2 for additional services.
- Complete items 3, 4a, and 4b.
- Print your name and address on the reverse of this form so that we can return this card to you.
- Attach this form to the front of the mailpiece, or on the back if space does not permit.
- Write "Return Receipt Requested" on the mailpiece below the article number.
- The Return Receipt will show to whom the article was delivered and the date delivered.

I also wish to receive the following services (for an extra fee):

- 1. ☐ Addressee's Address
- 2. ☐ Restricted Delivery

Consult postmaster for fee.

3. Article Addressed to:

**Redstone Oil & Gas Co.  
8235 Douglas Ave., Ste 1050  
Dallas, TX 75225**

4a. Article Number

**P. 329 613 572**

4b. Service Type

- ☐ Registered ☒ Certified
- ☐ Express Mail ☐ Insured
- ☐ Return Receipt for Merchandise ☐ COD

7. Date of Delivery

**6/10/95**

5. Received By: (Print Name)

6. Signature: (Addressee or Agent)

*[Signature]*

8. Addressee's Address (Only if requested and fee is paid)

PS Form 3811, December 1994

Domestic Return Receipt

Thank you for using Return Receipt Service.

**P 329 613 572**

US Postal Service

**Receipt for Certified Mail**

No Insurance Coverage Provided.

Do not use for International Mail (See reverse)

Sent to	
<b>Redstone Oil &amp; Gas Co.</b>	
Street & Number	
<b>8235 Douglas Ave., Ste. 1050</b>	
Post Office, State, & ZIP Code	
<b>Dallas, TX 75225</b>	
Postage	\$
Certified Fee	
Special Delivery Fee	
Restricted Delivery Fee	
Return Receipt Showing to Whom & Date Delivered	
Return Receipt Showing to Whom, Date, & Addressee's Address	
<b>TOTAL Postage &amp; Fees</b>	<b>\$</b>
Postmark or Date	

PS Form 3800, April 1995