

ELLIOT OIL CO.  
ORA # 2

SCHALK DEV. CO.  
SCHALK 41 # 3

MERIDIAN OIL INC.  
ARCO Hill # 1

1750' FNL, 2000' FEL  
Sec. 21, T.25N, R.3W  
KB 7471'

790' FSL, 790' FEL  
Sec. 18, T.25N, R.3W  
KB 7347'

1650' FNL, 1780' FEL  
Sec. 22, T.25N, R.3W  
KB 7347'

← 2,700' →

← 4,500' →

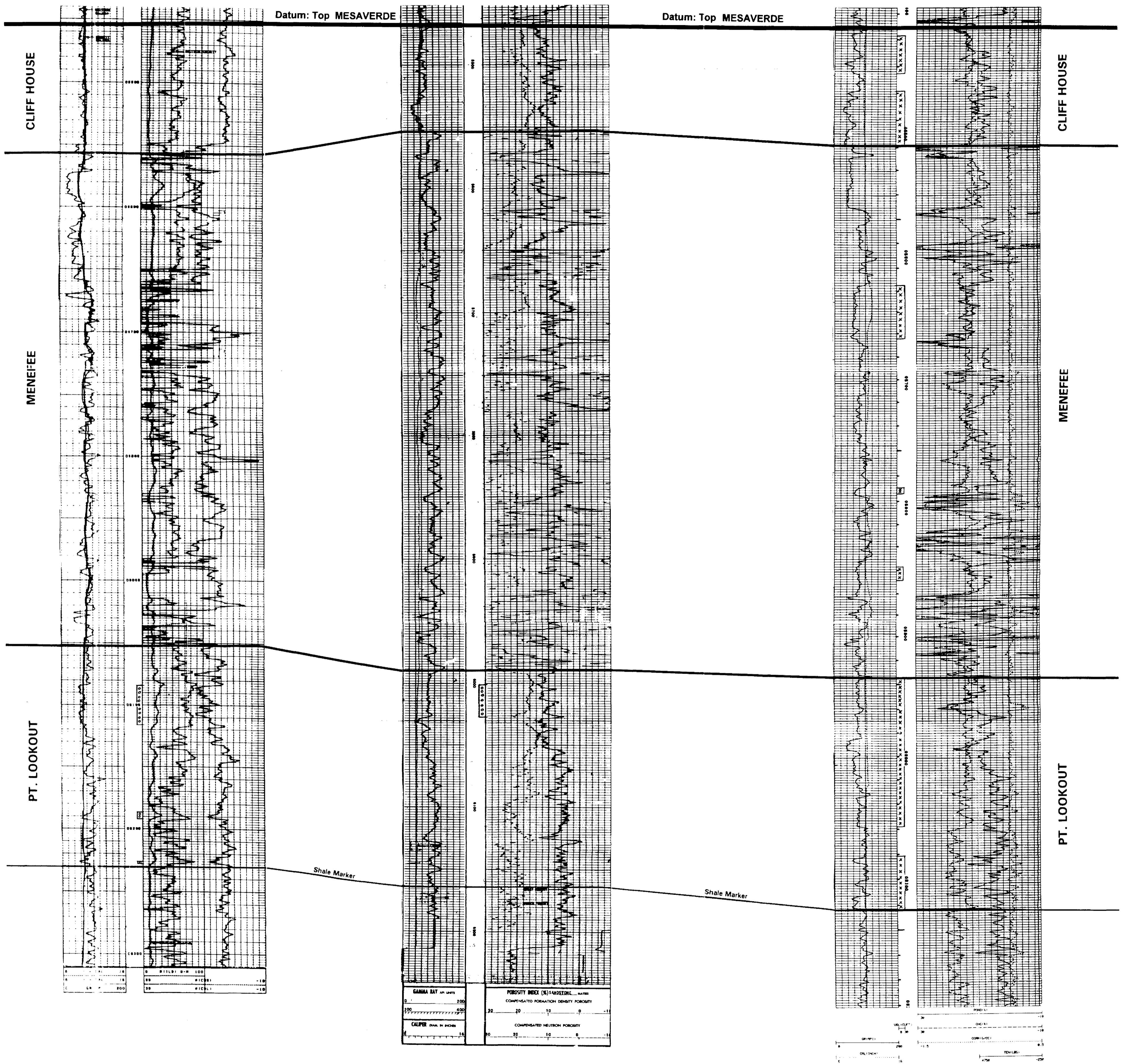

Perf. MESAVERDE  
at 6094-6116', 6186-6192, 6226-6228'  
Frac w/ 90,000 gal wtr & 100,000 # sd.  
IPF: 754 MCFGPD

MESAVERDE CUMULATIVE PRODUCTION  
1983 thru 1985  
19.42 MMCFG  
1.63 MBO  
0.04 MBW  
Current Daily Rate: 0.06 MCFPD & 0 BOPD

DAKOTA - GALLUP CUMULATIVE PRODUCTION  
1983 thru 1985  
198.52 MMCFG  
35.85 MBO  
1.7 MBW  
Current Daily Rate: 0.7 MCFPD & 0.1 BOPD

Perf. MESAVERDE  
at 8001-8127'  
Frac w/ 60,000 gal wtr & 99,000 # sd.  
IPF: 1062 MCFGPD

MESAVERDE CUMULATIVE PRODUCTION  
1979 thru 1985  
118.71 MMCFG  
1.94 MBO  
5.9 MBW  
Current Daily Rate: 1.4 MCFPD & 0.03 BOPD

DAKOTA - GALLUP CUMULATIVE PRODUCTION  
1985 thru 1990; inactive since 1991  
54.63 MMCFG  
19.9 MBO  
3.6 MBW  
Current Daily Rate: 0 MCFPD & 0 BOPD

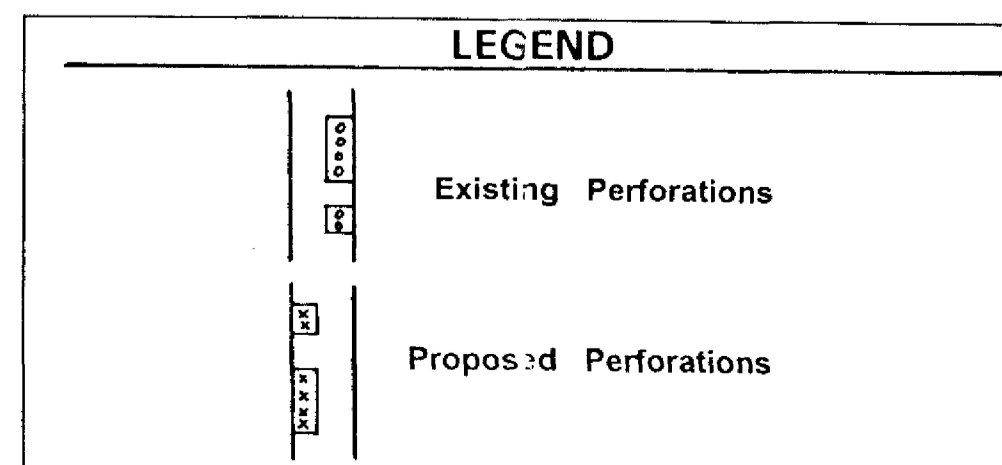

**MERIDIAN OIL INC.**  
Farmington Region

ARCO Hill # 1 Prospect

STRATIGRAPHIC CROSS-SECTION A - A'

Mesaverde Formation  
Sec. 22, T. 25N., R. 3W.

Scale: 2.5" = 100' (V) & 1" = 1000' (H)  
B.B. Hobbs 10/85