

BEFORE THE
OIL CONSERVATION DIVISION
Santa Fe, New Mexico

Case No. 11438 Exhibit No. 1

Submitted by: Yates Petroleum Corporation

Hearing Date: December 7, 1995

ANYON
W.A. Moncrief, Jr.
4-1-93
V-18000

Choparral Prod. Junior Corp. Unit DAB-25-72

Do N

BEFORE THE

OIL CONSERVATION DIVISION

NEW MEXICO DEPARTMENT OF ENERGY, MINERALS AND NATURAL RESOURCES

APPLICATION OF YATES PETROLEUM CORPORATION FOR AN UNORTHODOX GAS WELL LOCATION, EDDY COUNTY NEW MEXICO.

CASE NO. 11438

AFFIDAVIT

STATE OF NEW MEXICO)
) ss.
COUNTY OF SANTA FE)

William F. Carr, attorney in fact and authorized representative of Yates Petroleum Corporation, the Applicant herein, being first duly sworn, upon oath, states that notice has been given to all interested persons entitled to receive notice of this application under Oil Conservation Division rules, and that notice has been given at the addresses shown on Exhibit "A" attached hereto.

William F. Carr

SUBSCRIBED AND SWORN to before me this 6th day of December, 1995.

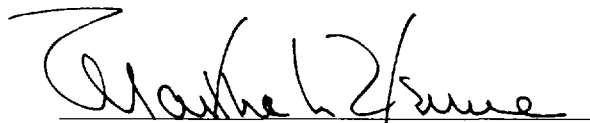
Notary Public

My Commission Expires:

August 19, 1999

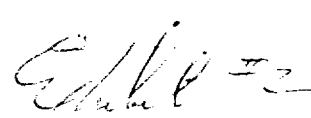

EXHIBIT A

Obrien-Goins-Simpson & Associates
550 West Texas, Suite 1140
Midland, TX 79701-4240

Maralo Inc.
Post Office Box 832
Midland, TX 79702

Penwell Energy, Inc.
1100 Arco Building
600 N. Marienfeld
Midland, TX 79701

**BEFORE THE
OIL CONSERVATION DIVISION**
Santa Fe, New Mexico

Case No. 11438 Exhibit No. 2

**AFFIDAVIT,
Page 2**

Submitted by: Yates Petroleum Corporation

Hearing Date: December 7, 1995

CAMPBELL, CARR & BERGE, P.A.
LAWYERS

MICHAEL B. CAMPBELL
WILLIAM F. CARR
BRADFORD C. BERGE

MICHAEL H. FELDEWERT
TANNIS L. FOX
TANYA M. TRUJILLO
PAUL R. OWEN

JACK M. CAMPBELL
OF COUNSEL

JEFFERSON PLACE
SUITE 1 - 110 NORTH GUADALUPE
POST OFFICE BOX 2208
SANTA FE, NEW MEXICO 87504-2208
TELEPHONE: (505) 988-4421
TELECOPIER: (505) 983-6043

November 16, 1995

CERTIFIED MAIL
RETURN RECEIPT REQUESTED

O'Brien-Goins-Simpson & Associates
550 West Texas, Suite 1140
Midland, TX 79701-4240

Re: Application of Yates Petroleum Corporation for an Unorthodox Gas Well
Location, Eddy County, New Mexico

Gentlemen:

This letter is to advise you that Yates Petroleum Corporation has filed the enclosed application with the New Mexico Oil Conservation Division seeking approval of an unorthodox well location in the Undesignated Dark Canyon-Pennsylvanian Gas Pool for its Opuntia Draw APK State Com No. 1 Well to be drilled at an unorthodox location 1365 feet from the South line and 660 feet from the West line (Unit I) of Section 29, Township 23 South, Range 25 East, N.M.P.M., Eddy County, New Mexico. The W/2 of Section 29 will be dedicated to this well in the Devonian formation.

This application has been set for hearing before a Division Examiner on December 7, 1995. You are not required to attend this hearing, but as an owner of an interest that may be affected by the unorthodox well location, you may appear and present testimony. Failure to appear at that time and become a party of record will preclude you from challenging the matter at a later date.

Parties appearing in cases have been requested by the Division (Memorandum 2-90) to file a Prehearing Statement substantially in the form prescribed by the Division. Prehearing statements should be filed by 4:00 o'clock p.m. on the Friday before a scheduled hearing.

Very truly yours,

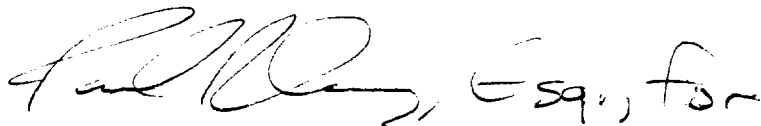

WILLIAM F. CARR
ATTORNEY FOR YATES PETROLEUM CORPORATION
WFC:mlh
Enc.

Is your RETURN ADDRESS completed on the reverse side?

SENDER:

- Complete items 1 and/or 2 for additional services.
- Complete items 3, and 4a & b.
- Print your name and address on the reverse of this form so that we can return this card to you.
- Attach this form to the front of the mailpiece, or on the back if space does not permit.
- Write "Return Receipt Requested" on the mailpiece below the article number.
- The Return Receipt will show to whom the article was delivered and the date delivered.

3. Article Addressed to:

O'Brien-Goins-Simpson & Associates
550 West Texas, Suite 1140
Midland, TX 79701-4240

4a. Article Number
P111333356

I also wish to receive the following services (for an extra fee):
1. Addressee's Address
2. Restricted Delivery
Consult postmaster for fee.

4b. Service Type
 Registered Insured
 Certified COD
 Express Mail Return Receipt for Merchandise

7. Date of Delivery
11/20

8. Addressee's Address (Only if requested and fee is paid)

5. Signature of Addressee
[Handwritten Signature]

6. Signature (Agent)

PS Form 3811, December 1991

*U.S. GPO: 1993-352-714

DOMESTIC RETURN RECEIPT

Thank you for using Return Receipt Service.

P 111 333 356



Receipt for Certified Mail

No Insurance Coverage Provided

O'Brien-Goins-Simpson & Associates
550 West Texas, Suite 1140
Midland, TX 79701-4240

	\$							\$

NOV 16 1995

CAMPBELL, CARR & BERGE, P.A.
LAWYERS

MICHAEL B. CAMPBELL
WILLIAM F. CARR
BRADFORD C. BERGE

MICHAEL H. FELDEWERT
TANNIS L. FOX
TANYA M. TRUJILLO
PAUL R. OWEN

JACK M. CAMPBELL
OF COUNSEL

JEFFERSON PLACE
SUITE 1 - 110 NORTH GUADALUPE
POST OFFICE BOX 2208
SANTA FE, NEW MEXICO 87504-2208
TELEPHONE: (505) 988-4421
TELECOPIER: (505) 983-6043

November 16, 1995

CERTIFIED MAIL
RETURN RECEIPT REQUESTED

Maralo Inc.
Post Office Box 832
Midland, TX 79702

Re: Application of Yates Petroleum Corporation for an Unorthodox Gas Well
Location, Eddy County, New Mexico

Gentlemen:

This letter is to advise you that Yates Petroleum Corporation has filed the enclosed application with the New Mexico Oil Conservation Division seeking approval of an unorthodox well location in the Undesignated Dark Canyon-Pennsylvanian Gas Pool for its Opuntia Draw APK State Com No. 1 Well to be drilled at an unorthodox location 1365 feet from the South line and 660 feet from the West line (Unit I) of Section 29, Township 23 South, Range 25 East, N.M.P.M., Eddy County, New Mexico. The W/2 of Section 29 will be dedicated to this well in the Devonian formation.

This application has been set for hearing before a Division Examiner on December 7, 1995. You are not required to attend this hearing, but as an owner of an interest that may be affected by the unorthodox well location, you may appear and present testimony. Failure to appear at that time and become a party of record will preclude you from challenging the matter at a later date.

Parties appearing in cases have been requested by the Division (Memorandum 2-90) to file a Prehearing Statement substantially in the form prescribed by the Division. Prehearing statements should be filed by 4:00 o'clock p.m. on the Friday before a scheduled hearing.

Very truly yours,



WILLIAM F. CARR
ATTORNEY FOR YATES PETROLEUM CORPORATION
WFC:mlh
Enc.

Is your RETURN ADDRESS completed on the reverse side?

SENDER:

- Complete items 1 and/or 2 for additional services.
- Complete items 3, and 4a & b.
- Print your name and address on the reverse of this form so that we can return this card to you.
- Attach this form to the front of the mailpiece, or on the back if space does not permit.
- Write "Return Receipt Requested" on the mailpiece below the article number.
- The Return Receipt will show to whom the article was delivered and the date delivered.

- I also wish to receive the following services (for an extra fee):
- Addressee's Address
 - Restricted Delivery
- Consult postmaster for fee.

3. Article Addressed to:

Maralo Inc.
Post Office Box 832
Midland, TX 79702

4a. Article Number

P 111 333 357

4b. Service Type

- Registered Insured
 Certified COD
 Express Mail Return Receipt for Merchandise

7. Date of Delivery

NOV 20 1995

8. Addressee's Address (Only if requested and fee is paid)

5. Signature (Addressee)
 6. Signature (Agent)

[Handwritten Signature]

PS Form 3811, December 1991

*U.S. GPO: 1989-352-714

DOMESTIC RETURN RECEIPT



Maralo Inc.
Post Office Box 832
Midland, TX 79702

\$							\$
							NOV 16 1995

Thank you for using Return Receipt Service.

CAMPBELL, CARR & BERGE, P.A.
LAWYERS

MICHAEL B. CAMPBELL
WILLIAM F. CARR
BRADFORD C. BERGE

MICHAEL H. FELDEWERT
TANNIS L. FOX
TANYA M. TRUJILLO
PAUL R. OWEN

JACK M. CAMPBELL
OF COUNSEL

November 30, 1995

JEFFERSON PLACE
SUITE 1 - 110 NORTH GUADALUPE
POST OFFICE BOX 2208
SANTA FE, NEW MEXICO 87504-2208
TELEPHONE: (505) 988-4421
TELECOPIER: (505) 983-6043

CERTIFIED MAIL
RETURN RECEIPT REQUESTED

Penwell Energy, Inc.
1100 Arco Building
600 N. Marienfeld
Midland, TX 79701

Re: Application of Yates Petroleum Corporation for an Unorthodox Gas Well
Location, Eddy County, New Mexico

Gentlemen:

This letter is to advise you that Yates Petroleum Corporation has filed the enclosed application with the New Mexico Oil Conservation Division seeking approval of an unorthodox well location in the Undesignated Dark Canyon-Pennsylvanian Gas Pool for its Opuntia Draw APK State Com No. 1 Well to be drilled at an unorthodox location 1365 feet from the South line and 660 feet from the West line (Unit I) of Section 29, Township 23 South, Range 25 East, N.M.P.M., Eddy County, New Mexico. The W/2 of Section 29 will be dedicated to this well in the Devonian formation.

This application has been set for hearing before a Division Examiner on December 7, 1995. You are not required to attend this hearing, but as an owner of an interest that may be affected by the unorthodox well location, you may appear and present testimony. Failure to appear at that time and become a party of record will preclude you from challenging the matter at a later date.

Parties appearing in cases have been requested by the Division (Memorandum 2-90) to file a Prehearing Statement substantially in the form prescribed by the Division. Prehearing statements should be filed by 4:00 o'clock p.m. on the Friday before a scheduled hearing.

Very truly yours,

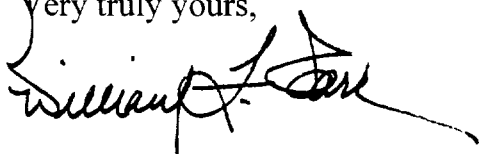

WILLIAM F. CARR
ATTORNEY FOR YATES PETROLEUM CORPORATION

WFC:mlh

Enc.

cc: Mr. Robert Bullock

Is your RETURN ADDRESS completed on the reverse side?

SENDER:

- Complete items 1 and/or 2 for additional services.
- Complete items 3, 4a, and 4b.
- Print your name and address on the reverse of this form so that we can return this card to you.
- Attach this form to the front of the mailpiece, or on the back if space does not permit.
- Write "Return Receipt Requested" on the mailpiece below the article number.
- The Return Receipt will show to whom the article was delivered and the date delivered.

I also wish to receive the following services (for an extra fee):

- 1. Addressee's Address
 - 2. Restricted Delivery
- Consult postmaster for fee.

3. Article Addressed to:

Penwell Energy, Inc.
1100 Arco Building
600 N. Marienfeld
Midland, TX 79701

4a. Article Number

P 326 931 833

4b. Service Type

- Registered
- Express Mail
- Return Receipt for Merchandise
- COD
- Certified
- Insured

7. Date of Delivery

12-4-95

8. Addressee's Address (Only if requested and fee is paid)

5. Received By: (Print Name)

Penwell Energy

6. Signature: (Addressee or Agent)

X

PS Form 3811, December 1994

Domestic Return Receipt

Thank you for using Return Receipt Service.

P 326 931 833

US Postal Service

Receipt for Certified Mail

No Insurance Coverage Provided.

Do not use for International Mail (See reverse)

Sent to Penwell Energy, Inc.	
Street & Number 600 N. Marienfeld 1100 Arco Building	
Post Office, State, & ZIP Code Midland, TX 79701	
Postage	\$
Certified Fee	
Special Delivery Fee	
Restricted Delivery Fee	
Return Receipt Showing to Whom & Date Delivered	
Return Receipt Showing to Whom, Date, & Addressee's Address	
TOTAL Postage & Fees	\$
Postmark or Date November 30, 1995	

PS Form 3811 April 1995

23S-25E

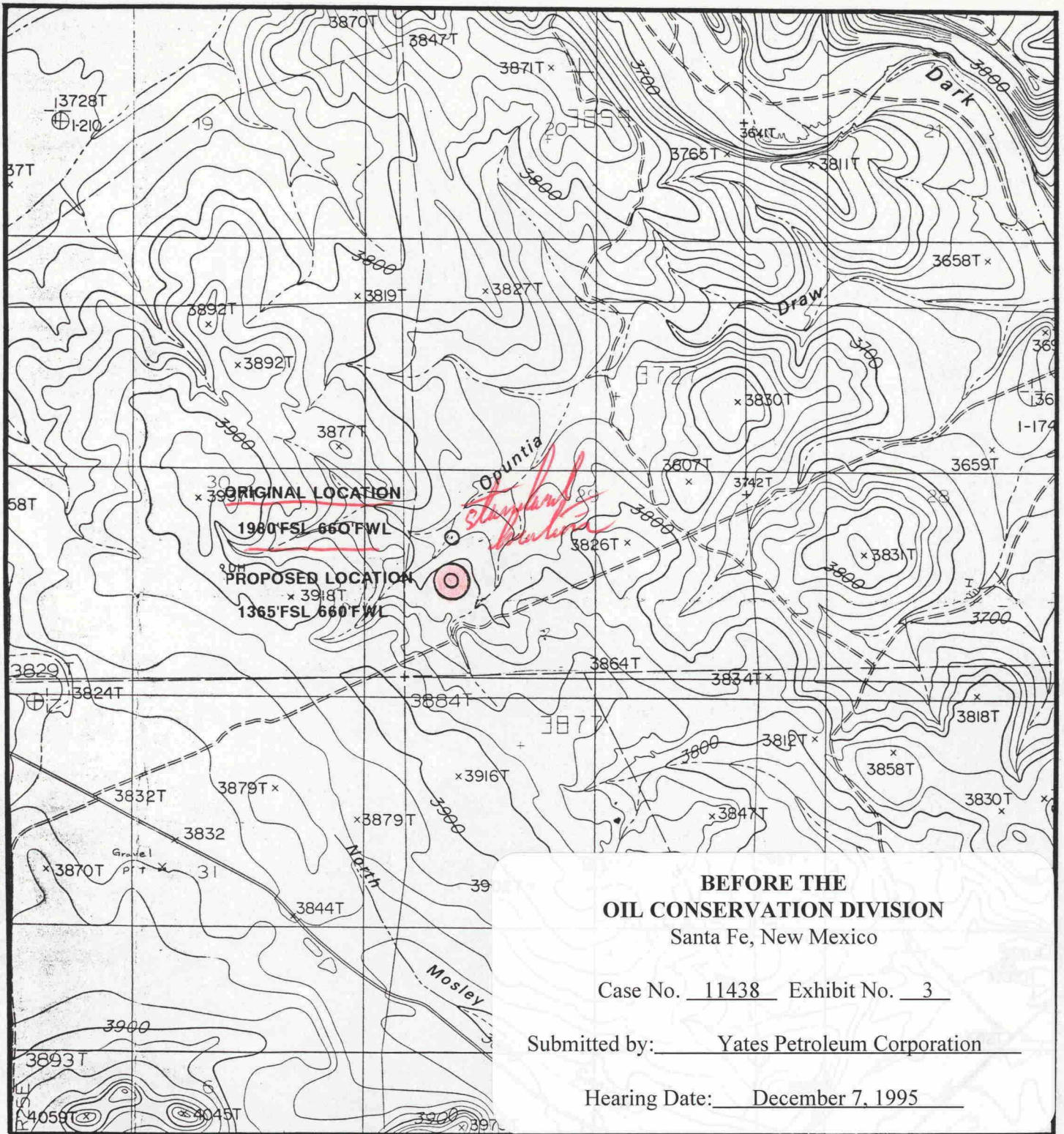

**YATES PETROLEUM CORPORATION
TOPOGRAPHIC MAP
SOURCE : U.S.G.S.
7.5 MINUTE QUADRANGLE
CARNERO PEAK, NEW MEXICO**

LARGE FORMAT
EXHIBIT HAS
BEEN REMOVED
AND IS LOCATED
IN THE NEXT FILE

Ed. #5

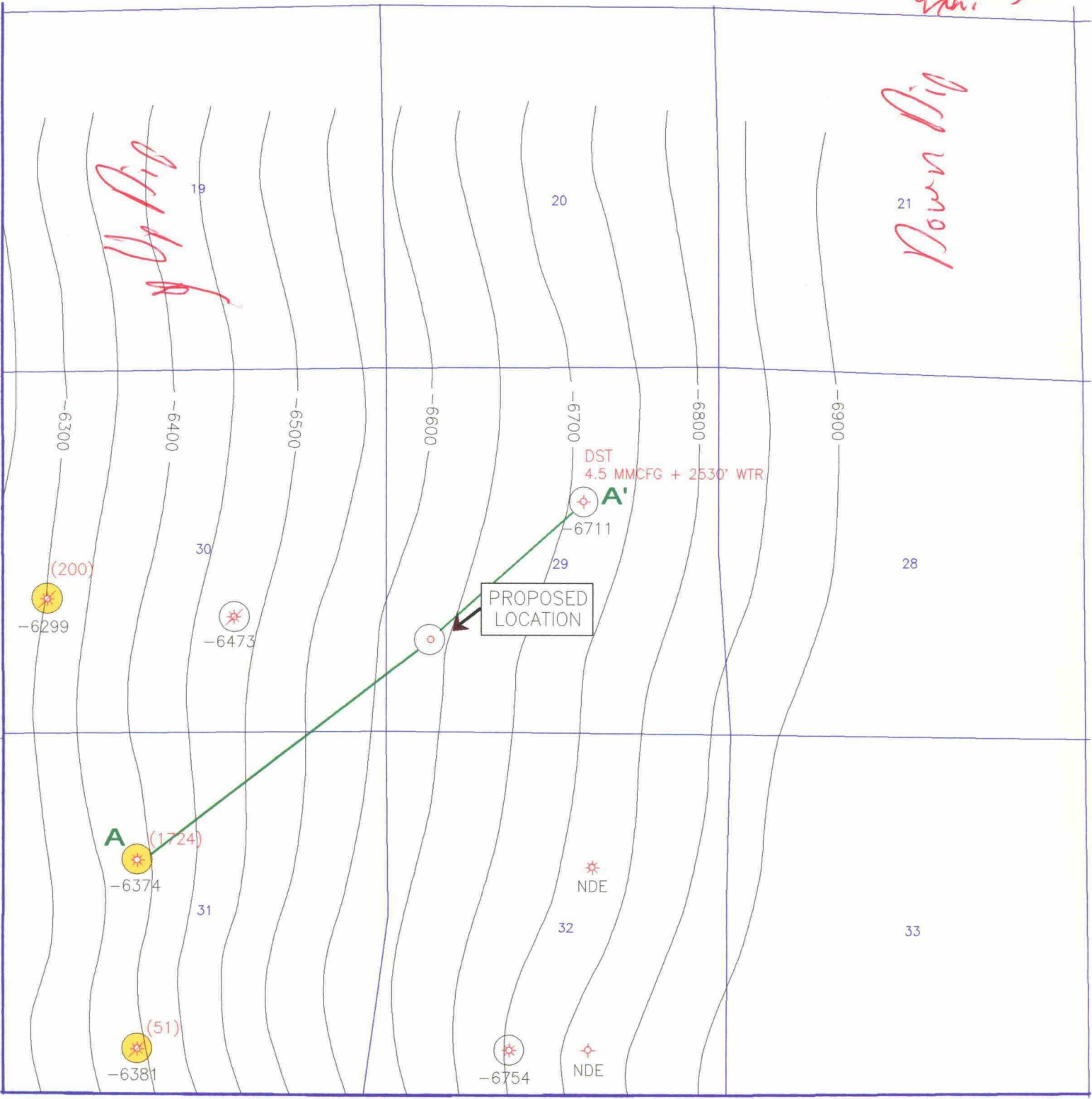

LEGEND

- ⊗ MORROW PENETRAITON
- ⊗⁽¹⁷²⁴⁾ MONCRIEF SAND PRODUCER
- (1224) CUMMULATIVE PRODUCTION IN MMCF

Yates Petroleum Corporation

OPUNTIA DRAW "APK" ST. #1
STRUCTURE MAP
TOP OF MONCRIEF SAND

GEOLOGIST: BRENT MAY	DATE: 12/5/95
FILE: VM2325ST.GPF	SCALE: 1:24000

**BEFORE THE
OIL CONSERVATION DIVISION
Santa Fe, New Mexico**

Case No. 11438 Exhibit No. 5

Submitted by: Yates Petroleum Corporation

Hearing Date: December 7, 1995

Ed. #6

23S-25E

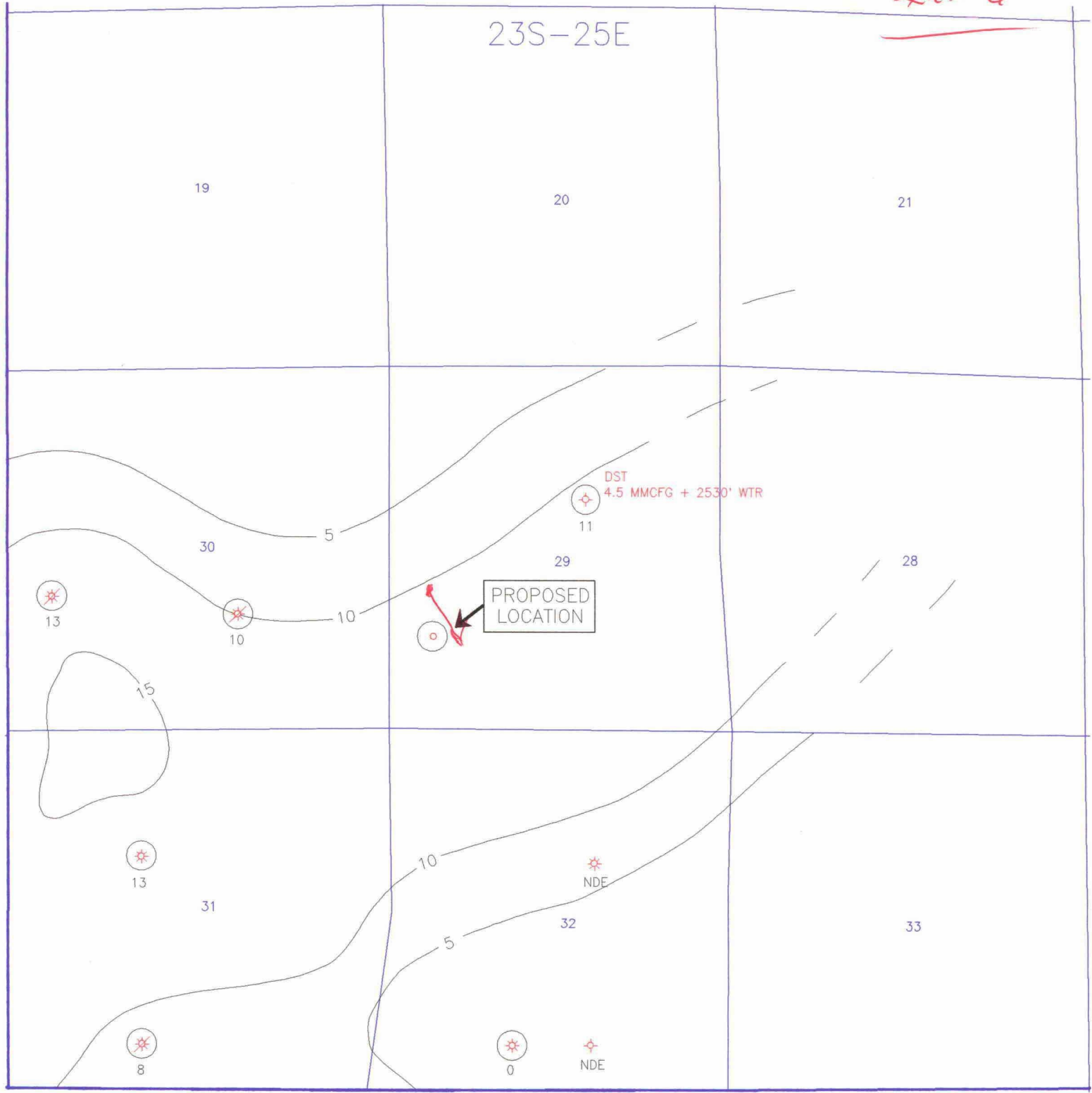

LEGEND

 MORROW PENETRATION

Yates Petroleum Corporation

OPUNTIA DRAW "APK" ST. #1
SAND POROSITY MAP
MONCRIEF SAND - DENSITY POROSITY $\geq 10\%$

GEOLOGIST: BRENT MAY	Scale 1:24000.	12/5/95
FILE: VM23251S.GPF		

**BEFORE THE
OIL CONSERVATION DIVISION**
Santa Fe, New Mexico

Case No. 11438 Exhibit No. 6

Submitted by: Yates Petroleum Corporation

Hearing Date: December 7, 1995