

November 30, 1995

Rand Carroll
General Counsel
EMNRD
2040 S Pacheco
Santa Fe NM 87505

9/11-10/17 extension

Re: Ralph Abbott Palmer #1 (1735'FNL & 1695'FEL)G-17-29N-13W
API 30-045-24691
Abbott Ventures NE Hogback State NM #1 (365'FNL & 330'FEL)A-16-30N-16W
API 30-045-09592

Dear Rand:

Please docket a case calling Ralph Abbott and all interested parties to appear and show cause why the above mentioned wells should not be Plugged and Abandoned in accordance with a Division Approved Plugging Procedure.

Sincerely,

Johnny Robinson

Johnny Robinson
Deputy Oil & Gas Inspector

JR\sh

xc: well files
Aetna Casualty & Surety
Ralph Abbott

OIL CONSERVATION DIVISION
OCB
11450

(1)



STATE OF NEW MEXICO
ENERGY, MINERALS AND NATURAL RESOURCES DEPARTMENT

OIL CONSERVATION DIVISION
AZTEC DISTRICT OFFICE



GARY E. JOHNSON
GOVERNOR

JENNIFER A. SALISBURY
CABINET SECRETARY

1000 RIO-BRAZOS ROAD
AZTEC, NEW MEXICO 87410
(505) 334-6178

January 19, 1995

Abbott Ventures
Ralph Abbott
3013 N 100 West
Provo UT 84604

RE: NE Hogback State of NM #1, A-16-30N-16W, 30-045-09581
Palmer #1, G-17-29N-13W, 30-045-24691

Dear Ralph:

I received your C-103's concerning the above referenced wells. Due to the length of time these have been inactive, you are directed to TA both wells and bring them in compliance with Rule #201 and #203.

Sincerely,

Johnny Robinson
Deputy Oil & Gas Inspector

JR/sh

enc.

cc: well files

2



STATE OF NEW MEXICO
ENERGY, MINERALS AND NATURAL RESOURCES DEPARTMENT



OIL CONSERVATION DIVISION
AZTEC DISTRICT OFFICE
3755 11th St N
Albuquerque, NM 87102

Certified: P-987-892-087

December 19, 1994

Ralph Abbott
3013 N 100 West
Provo UT 84604

Aetna Casualty and Surety Company
PO Box 52036
Phoenix AZ 85072

San Juan

Re: Palmer #1, G-17-29N-13W, API# 30-045-24691

Dear Mr. Abbott:

The referenced well is in violation of Rule 201.

You are hereby directed to plug and abandon this well or bring it into compliance with Rule 203 for temporary abandonment within 30 days.

If you fail to bring this well into compliance we will schedule a show cause hearing to plug this well using the bond.

Sincerely,

Frank T. Chavez
District Supervisor

FTC\sh

CC: Rand Carrol

3

30 045 2469,
PRINCIPAL: RALPH ABBOTT

SURETY: AETNA CASUALTY AND SURETY COMPANY

BOND NO.: 60 S 100091498 BCA

TYPE: \$5,000 One-Well Plugging Bond

APPROVED: November 26, 1980

API #

not on system

CANCELLED:

WELL LOCATION: 1735' FNL and 1695' FEL of Sec. 17,
T-29-N, R-13-W, San Juan County

Is your RETURN ADDRESS completed on the reverse side?

SENDER:

- Complete items 1 and/or 2 for additional services.
- Complete items 3, and 4a & b.
- Print your name and address on the reverse of this form so that we can return this card to you.
- Attach this form to the front of the mailpiece, or on the back if space does not permit.
- Write "Return Receipt Requested" on the mailpiece below the article number.
- The Return Receipt will show to whom the article was delivered and the date delivered.

I also wish to receive the following services (for an extra fee):

- Addressee's Address
- Restricted Delivery

Consult postmaster for fee.

3. Article Addressed to:

RALPH ABBOTT
3013 N 100 WEST
PROVO UT 84604

4a. Article Number
P-987-892-087

4b. Service Type

Registered Insured
 Certified COD
 Express Mail Return Receipt for Merchandise

5. Signature (Addressee)
Ralph Abbott

6. Signature (Agent)
Jaeger

7. Date of Delivery **DEC 27 1994**

8. Addressee's Address (Only if requested and fee is paid)

PS Form 3811, December 1991 U.S. GPO: 1993-352-714

DOMESTIC RETURN RECEIPT

Thank you for using Return Receipt Service

Is your RETURN ADDRESS completed on the reverse side?

SENDER:

- Complete items 1 and/or 2 for additional services.
- Complete items 3, and 4a & b.
- Print your name and address on the reverse of this form so that we can return this card to you.
- Attach this form to the front of the mailpiece, or on the back if space does not permit.
- Write "Return Receipt Requested" on the mailpiece below the article number.
- The Return Receipt will show to whom the article was delivered and the date delivered.

I also wish to receive the following services (for an extra fee):

- Addressee's Address
- Restricted Delivery

Consult postmaster for fee.

3. Article Addressed to:

RALPH ABBOTT
3013 N 100 WEST
PROVO UT 84604

4a. Article Number
P-987-892-086

4b. Service Type

Registered Insured
 Certified COD
 Express Mail Return Receipt for Merchandise

5. Signature (Addressee)
R Abbott

6. Signature (Agent)

7. Date of Delivery **DEC 27 1994**

8. Addressee's Address (Only if requested and fee is paid)

PS Form 3811, December 1991 U.S. GPO: 1993-352-714

DOMESTIC RETURN RECEIPT

Thank you for using Return Receipt Service

5



DRUG FREE
It's a State of Mind
1/11

STATE OF NEW MEXICO
ENERGY, MINERALS and NATURAL RESOURCES DEPARTMENT
OIL CONSERVATION DIVISION
AZTEC DISTRICT OFFICE

JAN 20 AM 10 45

BRUCE KING
GOVERNOR

ANITA LOCKWOOD
CABINET SECRETARY

1000 RIO BRAZOS ROAD
AZTEC, NEW MEXICO 87410
(505) 334-6178

January 19, 1993

Ralph Abbott
3013 N 100
W Provo UT 84004

RE: Temporarily Abandoned Wells
Palmer #1, 17-29N-13W

To Whom It May Concern:

Our records indicate that the above wells are inactive and require P&A or TA approval under Rules 201, 202 and 203. Please review your records and contact this office indicating the current status of these wells. Plans to bring these wells into compliance are to be submitted by June 1, 1993 and work completed by December 31, 1993. Rule 203 requires that a notice of intent to temporarily abandon a well be submitted on a Sundry Notice (OCD form C-103), and that a mechanical integrity test (MIT) be conducted on the casing prior to final approval. If there is a notice of intent to P&A filed and approved for these wells, the work is to be completed by December 31, 1993.

If you have any questions, please feel free to contact this office.

Yours truly,

Dianna K. Fairhurst

Dianna K . Fairhurst
Deputy Oil & Gas Inspector

XC: TA File
Well File

(Handwritten mark)

COPIES RECEIVED	
DISTRIBUTION	
SAITAFE	
FILE	
U.S.G.S.	
LAND OFFICE	
OPERATOR	

NEW MEXICO OIL CONSERVATION COMMISSION

Form C-103
Supersedes Old
C-102 and C-103
Effective 1-1-65

5a. Indicate Type of Lease
State Fee

5. State Oil & Gas Lease No. _____
Fee _____

SUNDRY NOTICES AND REPORTS ON WELLS

DO NOT USE THIS FORM FOR PROPOSALS TO DRILL OR TO DEEPEN OR PLUG BACK TO A DIFFERENT RESERVOIR.
USE "APPLICATION FOR PERMIT" (FORM C-101) FOR SUCH PROPOSALS.

1. OIL WELL <input type="checkbox"/> GAS WELL <input checked="" type="checkbox"/> OTHER _____	7. Unit Agreement Name West Kutz
2. Name of Operator Abbott Oil & Gas Ralph G. Abbott	8. Farm or Lease Name Palmer
3. Address of Operator 1808 Knudsen St. Farmington. New Mexico 87401	9. Well No. #1
4. Location of Well UNIT LETTER <u>G</u> <u>1735</u> FEET FROM THE <u>FNL</u> LINE AND <u>1695</u> FEET FROM THE <u>FEL</u> LINE, SECTION <u>17</u> TOWNSHIP <u>29 N</u> RANGE <u>13 W</u> NMPM.	10. Field and Pool, or Wildcat Pictured cliffs
15. Elevation (Show whether DF, RT, GR, etc.) 5244 API # 3004524691	12. County S. J.

Check Appropriate Box To Indicate Nature of Notice, Report or Other Data

NOTICE OF INTENTION TO:

PERFORM REMEDIAL WORK PLUG AND ABANDON

TEMPORARILY ABANDON CHANGE PLANS

PULL OR ALTER CASING

OTHER Test well, see if commercial

SUBSEQUENT REPORT OF:

REMEDIAL WORK ALTERING CASING

COMMENCE DRILLING OPNS. PLUG AND ABANDONMENT

CASING TEST AND CEMENT JOBS

OTHER _____

17. Describe Proposed or Completed Operations (Clearly state all pertinent details, and give pertinent dates, including estimated date of starting any proposed work) SEE RULE 1103.

We plan to run 1200' of 1 1/4" tubing in well, with 1 1/4" bottom hole pump. We will pump well through tubing and vent gas through the casing. We will do this approximately 28 days if by this time we should know if the well is commercial. If the well is commercial we will Test well and hook up. If the well is not commercial we will request to plug and abandon. All work should be completed by December 15, 1982.

- well was never tested -

18. I hereby certify that the information above is true and complete to the best of my knowledge and belief.

SIGNED Ralph G. Abbott TITLE Owner - Operator DATE Sept. 15, 1982

APPROVED BY [Signature] TITLE _____ DATE _____

CONDITIONS OF APPROVAL, IF ANY:

Write the place when writing commercial





STATE OF NEW MEXICO
ENERGY AND MINERALS DEPARTMENT

OIL CONSERVATION DIVISION
AZTEC DISTRICT OFFICE

BRUCE KING
GOVERNOR

LARRY KEHOE
SECRETARY

1000 RIO BRAZOS ROAD
AZTEC, NEW MEXICO 87712
(505) 334-6178

August 26, 1982

Mr. Ralph Abbot
3539 E. 30th Street
Farmington, NM 87401

Well File

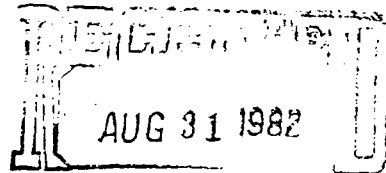

OIL CONSERVATION DIVISION
SANTA FE

Re: Palmer #1 G-17-29N-13W

Dear Ralph:

It has been over a year since we first directed that you file a request for temporary abandonment of the referenced well, with no response. Also, a recent field inspection found that there is no well sign at the well. If these situations are not remedied within five days we will take necessary action.

If you have any questions, please contact this office.

Yours truly,

Frank T. Chavez
District Supervisor

FTC:dh

cc: Reading File
Santa Fe

(8)

NO. OF COPIES RECEIVED	
DISTRIBUTION	
SANTA FE	
FILE	
U.S.G.S.	
LAND OFFICE	
OPERATOR	

Form C-105
Revised 1-1-65

NEW MEXICO OIL CONSERVATION COMMISSION
WELL COMPLETION OR RECOMPLETION REPORT AND LOG

5a. Indicate Type of Lease
State Fee

5. State Oil & Gas Lease No.
Fee

1a. TYPE OF WELL
OIL WELL GAS WELL DRY OTHER _____

b. TYPE OF COMPLETION
NEW WELL WORK OVER DEEPEN PLUG BACK DIFF. RESVP. OTHER _____

7. Unit Agreement Name

8. Farm or Lease Name
Palmer

2. Name of Operator
Ralph G. Abbott

3. Address of Operator
3539 E. 30th Street, Suite 108, Farmington, NM 87401

4. Location of Well

9. Well No.
#1

10. Field and Pool, or Wildcat
West Kutz

UNIT LETTER **G** LOCATED **1735** FEET FROM THE **North** LINE AND **1695** FEET FROM

12. County
San Juan

THE **East** LINE OF SEC. **17** TWP. **29N** RGE. **13W** NMPM

15. Date Spudded **11-28-80**

16. Date T.D. Reached **4-28-81**

18. Elevations (DF, RKB, RT, GR, etc.) **5244 GL**

17. Date Compl. (Ready to Prod.) **6-1-81**

19. Elev. Casinghead **5243**

20. Total Depth **1116**

23. Intervals Drilled By
Rotary

21. Plug Back T.D. **1100**

22. If Multiple Compl., How Many **1**

24. Producing Interval(s), of this completion - Top, Bottom, Name
1042-1052 1 hole per foot

25. Was Directional Survey Made
3/4' 1150

26. Type Electric and Other Logs Run
EEL

27. Was Well Cored
No

28. CASING RECORD (Report all strings set in well)

CASING SIZE	WEIGHT LB./FT.	DEPTH SET	HOLE SIZE	CEMENTING RECORD	AMOUNT PULLED
7	24	100	12 3/4	15 sks	
2 7/8	6.40	1153	6 1/4	180 sks	0

29. LINER RECORD

SIZE	TOP	BOTTOM	SACKS CEMENT	SCREEN

30. TUBING RECORD

SIZE	DEPTH SET	PACKER SET
1 1/4	1055	open

31. Perforation Record (Interval, size and number)

1042-1052

RECEIVED JUL 23 1981 OIL CONSERVATION DIVISION SANTA FE

32. ACID, SHOT, FRACTURE, CEMENT SQUEEZE, ETC.

DEPTH INTERVAL	AMOUNT AND KIND MATERIAL USED
	15,000 sand 10/20
	100 bbl water
	70% Foam
	20 gal Foam

33. PRODUCTION

Date First Production **No flow**

Production Method **Flowing, gas lift, pumping - Size and type pump**

Well Status (Prod. or Shut-in)

Date of Test	Hours Tested	Choke Size	Prod'n. For Test Period	Oil - Bbl.	Gas - MCF	Water - Bbl.	Gas - Oil Ratio

Flow Tubing Press.	Casing Pressure	Calculated 24-Hour Rate	Oil - Bbl.	Gas - MCF	Water - Bbl.	Oil Gravity - API (Corr.)
			7	TSTM		

34. Disposition of Gas (Sold, used for fuel, vented, etc.)

Test Witnessed By

35. List of Attachments

36. I hereby certify that the information shown on both sides of this form is true and complete to the best of my knowledge and belief.

SIGNED **Ralph Abbott** TITLE **owner** DATE **7-7-81**

(9)

INSTRUCTIONS

This form is to be filed with the appropriate District Office of the Commission not later than 20 days after the completion of any newly-drilled or deepened well. It shall be accompanied by one copy of all electrical and radio-activity logs run on the well and a summary of all special tests conducted, including drill stem tests. All depths reported shall be measured depths. In the case of directionally drilled wells, true vertical depths shall also be reported. For multiple completions, Items 30 through 34 shall be reported for each zone. The form is to be filed in quintuplicate except on state land, where six copies are required. See Rule 1105.

INDICATE FORMATION TOPS IN CONFORMANCE WITH GEOGRAPHICAL SECTION OF STATE

Southeastern New Mexico

Northwestern New Mexico

T. Anhy _____	T. Canyon _____	T. Ojo Alamo _____	T. Penn "B" _____
T. Salt _____	T. Strawn _____	T. Kirtland-Fruitland _____	T. Penn "C" _____
B. Salt _____	T. Atoka _____	T. Pictured Cliffs _____	T. Penn "D" _____
T. Yates _____	T. Miss _____	T. Cliff House _____	T. Leadville _____
T. 7 Rivers _____	T. Devonian _____	T. Menefee _____	T. Madison _____
T. Queen _____	T. Silurian _____	T. Point Lookout _____	T. Elbert _____
T. Grayburg _____	T. Montoya _____	T. Mancos _____	T. McCracken _____
T. San Andres _____	T. Simpson _____	T. Gallup _____	T. Ignacio Qtzte _____
T. Glorieta _____	T. McKee _____	Base Greenhorn _____	T. Granite _____
T. Paddock _____	T. Ellenburger _____	T. Dakota _____	T. _____
T. Blinebry _____	T. Gr. Wash _____	T. Morrison _____	T. _____
T. Tubb _____	T. Granite _____	T. Todilto _____	T. _____
T. Drinkard _____	T. Delaware Sand _____	T. Entrada _____	T. _____
T. Abo _____	T. Bone Springs _____	T. Wingate _____	T. _____
T. Wolfcamp _____	T. _____	T. Chinle _____	T. _____
T. Penn. _____	T. _____	T. Permian _____	T. _____
T. Cisco (Bough C) _____	T. _____	T. Penn "A" _____	T. _____

FORMATION RECORD (Attach additional sheets if necessary)

From	To	Thickness in Feet	Formation	From	To	Thickness in Feet	Formation
264	269	5	Farmington				
904	908	4	Kirtland - Fruitland				
1042	1052	10	Pictured Cliffs				

COPIES RECEIVED	
DISTRIBUTION	
SANTA FE	
FILE	
U.S.G.S.	
LAND OFFICE	
OPERATOR	

NEW MEXICO OIL CONSERVATION COMMISSION

Form C-103
Supersedes Old
C-102 and C-103
Effective 1-1-65

21-4681

5a. Indicate Type of Lease
State Fee

5. State Oil & Gas Lease No.
Fee

SUNDRY NOTICES AND REPORTS ON WELLS
(DO NOT USE THIS FORM FOR PROPOSALS TO DRILL OR TO DEEPEN OR PLUG BACK TO A DIFFERENT RESERVOIR. USE "APPLICATION FOR PERMIT -" (FORM C-101) FOR SUCH PROPOSALS.)

1. OIL WELL GAS WELL OTHER

2. Name of Operator
Ralph G. Abbott

3. Address of Operator
3539 E. 30th Street, Suite 108, Farmington, NM 87401

4. Location of Well
UNIT LETTER **G** **1735** FEET FROM THE **North** LINE AND **1695** FEET FROM
THE **East** LINE, SECTION **17** TOWNSHIP **29N** RANGE **13W** NMPM.

7. Unit Agreement Name

8. Farm or Lease Name
Palmer

9. Well No.
#1

10. Field and Pool, or Wildcat
West Kutz

15. Elevation (Show whether DF, RT, GR, etc.)
5244 GL

12. County
San Juan

16. Check Appropriate Box To Indicate Nature of Notice, Report or Other Data

NOTICE OF INTENTION TO:		SUBSEQUENT REPORT OF:	
PERFORM REMEDIAL WORK <input type="checkbox"/>	PLUG AND ABANDON <input type="checkbox"/>	REMEDIATION WORK <input type="checkbox"/>	ALTERING CASING <input type="checkbox"/>
TEMPORARILY ABANDON <input type="checkbox"/>	CHANGE PLANS <input type="checkbox"/>	COMMENCE DRILLING OPNS. <input type="checkbox"/>	PLUG AND ABANDONMENT <input type="checkbox"/>
PULL OR ALTER CASING <input type="checkbox"/>	OTHER <input type="checkbox"/>	CASING TEST AND CEMENT JOBS <input checked="" type="checkbox"/>	OTHER <input type="checkbox"/>

17. Describe Proposed or Completed Operations (Clearly state all pertinent details, and give pertinent dates, including estimated date of starting any proposed work) SEE RULE 1103.

Cable tool 100' of 7" casing. Put 2 yards of Cement around celler and Stub of 7" casing. Drill 6 1/4 hole to 1149' , ran 1153' of 2 7/8 tubing. Cemented 180 sacks of Class "B". Cemented to surface 5-1-81. Hole ready to complete.

RECEIVED
JUL 23 1981
OIL CONSERVATION DIVISION
SANTA FE

PBTD



18. I hereby certify that the information above is true and complete to the best of my knowledge and belief.

SIGNED Ralph G. Abbott TITLE Owner DATE 7-7-81

APPROVED BY Frank J. Day TITLE _____ DATE JUL 1 1981

CONDITIONS OF APPROVAL, IF ANY:

(11)

COPIES RECEIVED	
DISTRIBUTION	
SANTA FE	
FILE	
U.S.G.S.	
LAND OFFICE	
OPERATOR	

NEW MEXICO OIL CONSERVATION COMMISSION

Form C-103
Supersedes Old
C-102 and C-103
Effective 1-1-65

DEC 18 1980

5a. Indicate Type of Lease
State Fee

5. State Oil & Gas Lease No.
FFF

SUNDRY NOTICES AND REPORTS ON WELLS: STATE

(DO NOT USE THIS FORM FOR PROPOSALS TO DRILL OR TO DEEPEN OR PLUG BACK TO A DIFFERENT RESERVOIR. USE "APPLICATION FOR PERMIT" (FORM C-101) FOR SUCH PROPOSALS.)

1. OIL WELL <input type="checkbox"/> GAS WELL <input checked="" type="checkbox"/> OTHER <input type="checkbox"/>	7. Unit Agreement Name
2. Name of Operator Ralph Abbott	8. Farm or Lease Name Palmer
3. Address of Operator 3539 E. 30th Street Suite 103 Farmington, NM 87401	9. Well No. #1
4. Location of Well UNIT LETTER <u>G</u> <u>1735</u> FEET FROM THE <u>North</u> LINE AND <u>1695</u> FEET FROM THE <u>East</u> LINE, SECTION <u>17</u> TOWNSHIP <u>29N</u> RANGE <u>13 W</u> NMPM.	10. Field and Pool, or Wildcat West Kutz <u>PC</u>
15. Elevation (Show whether DF, RT, GR, etc.) 5244 G.L.	12. County San Juan

16. Check Appropriate Box To Indicate Nature of Notice, Report or Other Data
NOTICE OF INTENTION TO: SUBSEQUENT REPORT OF:

PERFORM REMEDIAL WORK <input type="checkbox"/>	PLUG AND ABANDON <input type="checkbox"/>	REMEDIAL WORK <input type="checkbox"/>	ALTERING CASING <input type="checkbox"/>
TEMPORARILY ABANDON <input type="checkbox"/>	CHANGE PLANS <input type="checkbox"/>	COMMENCE DRILLING OPNS. <input type="checkbox"/>	PLUG AND ABANDONMENT <input type="checkbox"/>
PULL OR ALTER CASING <input type="checkbox"/>	OTHER <input type="checkbox"/>	CASING TEST AND CEMENT JOB <input type="checkbox"/>	OTHER <u>Set Surface</u> <input checked="" type="checkbox"/>

17. Describe Proposed or Completed Operations (Clearly state all pertinent details, and give pertinent dates, including estimated date of starting any proposed work) SEE RULE 1103.

Spudded Well on November 29 1980. Set 100' pipe 7" Cemented with 10 Sacks. Completed November 30 1980. Will Move rotary on December 23 1980 and Complete well to 1100'.



18. I hereby certify that the information above is true and complete to the best of my knowledge and belief.

SIGNED Ralph Abbott TITLE Owner-Operator DATE December 16, 1980

APPROVED BY Frank J. Dargy SUPERVISOR DISTRICT 1 DATE DEC 18 1980

CONDITIONS OF APPROVAL, IF ANY:

12

NO. OF COPIES RECEIVED		
DISTRIBUTION		
SANTA FE		
FILE		
U.S.G.S.		
LAND OFFICE		
OPERATOR		

NEW MEXICO OIL CONSERVATION COMMISSION

Form C-101
Revised 1-1-65

5A. Indicate Type of Lease
STATE FEE

5. State Oil & Gas Lease No.
FEE

APPLICATION FOR PERMIT TO DRILL, DEEPEN, OR PLUG BACK

1a. Type of Work
b. Type of Well DRILL DEEPEN PLUG BACK
OIL WELL GAS WELL OTHER SINGLE ZONE MULTIPLE ZONE

7. Unit Agreement Name

8. Farm or Lease Name
Palmer

2. Name of Operator
Ralph Abbott

9. Well No.
#1

3. Address of Operator
3539 E. 30th Street Suite 108, Farmington, NM 87401

10. Field and Pool, or Wildcat
West Kittling Pictured Cliffs

4. Location of Well UNIT LETTER G LOCATED 1735 FEET FROM THE North LINE AND 1695 FEET FROM THE East LINE OF SEC. 17 TWP. 29N RGE. 13W NMPM

100

12. County
San Juan

19. Proposed Depth 1160 19A. Formation P.C. 20. Rotary or C.T. Rotary
21. Elevations (Show whether DF, RT, etc.) 5244 G.L. 21A. Kind & Status Plug. Bond \$5,000.00 Single 21B. Drilling Contractor C.C. Liquid Remover 22. Approx. Date Work will start Nov. 30, 1980

PROPOSED CASING AND CEMENT PROGRAM

SIZE OF HOLE	SIZE OF CASING	WEIGHT PER FOOT	SETTING DEPTH	SACKS OF CEMENT	EST. TOP
10 3/4 "	7"	18#	100'	75 SK	Surface
6 1/4 "	2 7/8 "	6.40	1150'	150 SK	Surface

Drill 10 3/4" Surface hole to 100'. Set 7" Casing Cement to Surface. Put on B.O.P. and Drill 6 1/4" hole to 1160'. Open hole Log. If logs warrent will run 2 7/8" EVE tubing and Cement to Surface. Will Perforate and Frac and Complete Well as required in professional Manner.

RECEIVED
DEC 03 1980
APPROVAL VALID FOR 90 DAYS UNLESS DRILLING COMMENCED,
OIL CONSERVATION DIVISION
SANTA FE PERMITS 2-24-81



IN ABOVE SPACE DESCRIBE PROPOSED PROGRAM; IF PROPOSAL IS TO DEEPEN OR PLUG BACK, GIVE DATA ON PRESENT PRODUCTIVE ZONE AND PROPOSED NEW PRODUCTIVE ZONE. GIVE BLOWOUT PREVENTER PROGRAM, IF ANY.

I hereby certify that the information above is true and complete to the best of my knowledge and belief.

Signed Ralph Abbott Title Operator Date November 25, 1980

(This space for State Use)

APPROVED BY Charles Johnson TITLE DEPUTY OIL CONSERVATION COMMISSIONER DATE NOV 26 1980

CONDITIONS OF APPROVAL, IF ANY:

13

All distances must be from the outer boundaries of the Section.

Ralph G. Abbott		Palmer		Well No.	1
Section	17	Township	29 NORTH	Range	13 WEST
County	SAN JUAN				
Location of well:					
1735 feet from the NORTH line and		1695 feet from the EAST line			
Surface Level Elev.	5256	Producing Formation	PICTURED CLIFF		Pool
			P.O. West Kinty Co. Inc.		Dedicated Acreage
					160 Acres

- Outline the acreage dedicated to the subject well by colored pencil or hatchure marks on the plat below.
- If more than one lease is dedicated to the well, outline each and identify the ownership thereof (both as to working interest and royalty).
- If more than one lease of different ownership is dedicated to the well, have the interests of all owners been consolidated by communitization, unitization, force-pooling, etc?

Yes No If answer is "yes," type of consolidation _____

If answer is "no," list the owners and tract descriptions which have actually been consolidated. (Use reverse side of this form if necessary.) _____

No allowable will be assigned to the well until all interests have been consolidated (by communitization, unitization, forced-pooling, or otherwise) or until a non-standard unit, eliminating such interests, has been approved by the Division.

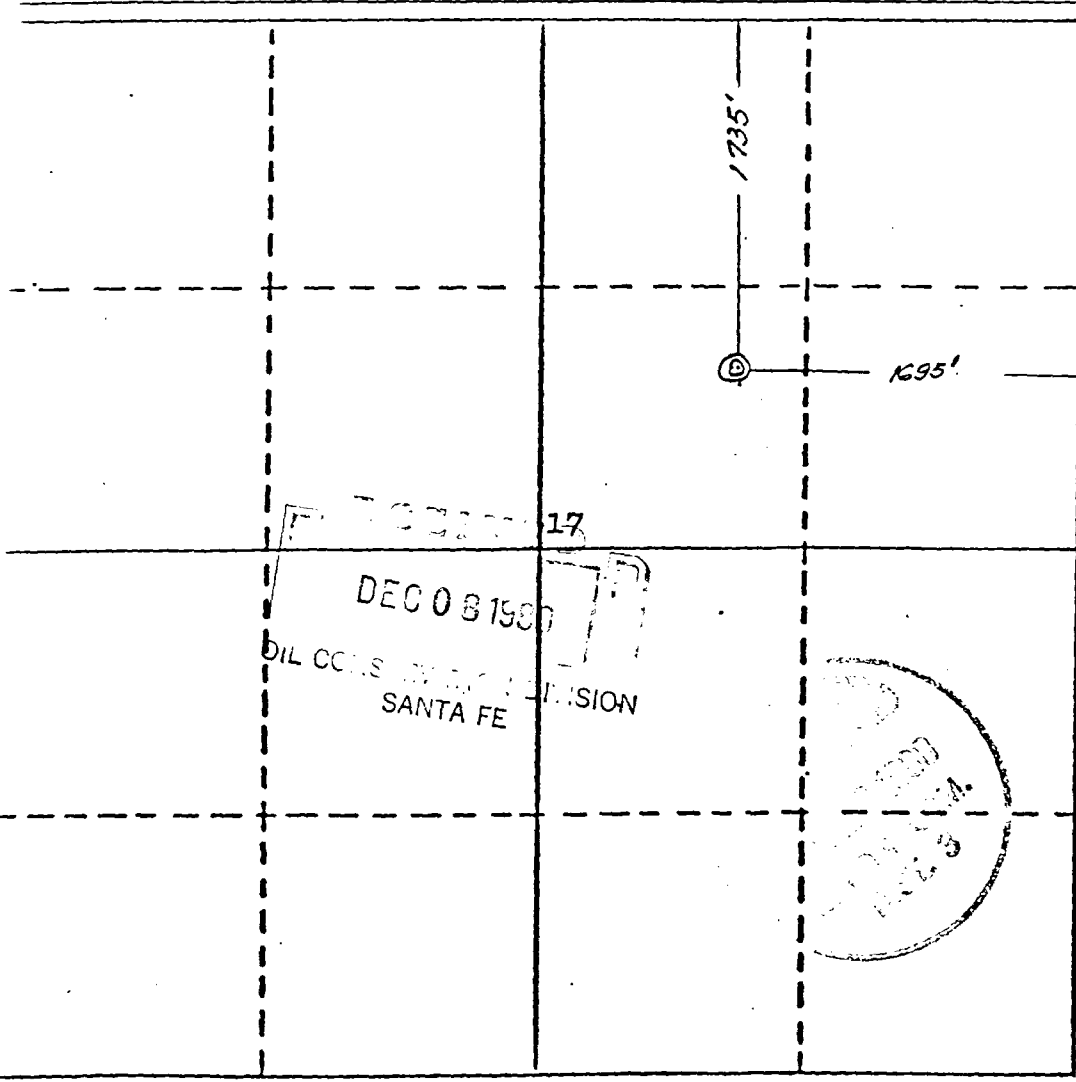

DEC 08 1980
OIL CONDUITS DIVISION
SANTA FE

NOV 21 1980
SANTA FE, N.M.

CERTIFICATION

I hereby certify that the information contained herein is true and complete to the best of my knowledge and belief.

Ralph G. Abbott
Name

Owner

Position

Ralph G. Abbott

Company

Date

Nov, 19, 1980

I hereby certify that the location shown on this plat was plotted from field notes and original surveys made by me or under my supervision and that the same is true and correct to the best of my knowledge and belief.

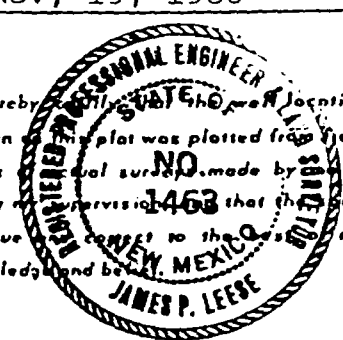

Date Surveyed

21 November 1980

Registered Professional Engineer and of Land Surveyor

James P. Leese
James P. Leese

Certificate No.

1463

UNITED STATES
DEPARTMENT OF THE GEOLOGICAL SURVEY
WELL LOCATIONS
NE $\frac{1}{4}$ & SE $\frac{1}{4}$ Section 17-29-13
San Juan County, New Mexico

SW SE LAKE



SHIPROCK 26 MI.
KIRTLAND 7 MI.

LA PLATA 14 MI.

749 12'30"

108° 15' 36° 45'

4070000m.N.

4068

4067

4066 42'30"

4065



STATE OF NEW MEXICO
ENERGY AND MINERALS DEPARTMENT
OIL CONSERVATION DIVISION
AZTEC DISTRICT OFFICE

TONY ANAYA
GOVERNOR

1000 RIO BRAZOS ROAD
AZTEC, NEW MEXICO 87410
(505) 334-6178

January 11, 1984

Mr. Jeff Taylor
Oil Conservation Div.
P.O. Box 2088
Santa Fe, NM 87501

Re: Abbott Ventures

Dear Jeff:

I recommend that we file suit against the referenced operator to collect fines for the following violations.

- 1) Rule 101. The operator has reentered a well on state land without the required bond.
- 2) Rule 1101. The operator reentered the well without the required permit.

The well in question is the Northeast Hogback State of N.M. #1, A-16-30N-16W.

Sincerely,

Frank T. Chavez
District Supervisor

FTC/dj

xc: Well file
Operator File

16

OPERATOR RALPH ABBOTT	PROPERTY NAME PALMER	WELL NO. 1
---------------------------------	--------------------------------	----------------------

DATE 12-13-94	LOCATION ULSTR) G-17-29N-13W	FOOTAGE 1735 FNL & 1695 FEL
-------------------------	--	---------------------------------------

API NO. 30-045-24691	POOL WEST KUTZ EXT.
--------------------------------	-------------------------------

Tops
Gallup
Mancos
Point Lookout
Menefee
Cliffhouse
Picture Cliffs 1042'
Ojo Alomo

CASING RECORD:
 7 " 24# 100' 12 3/4 hole
 15 sxs, Class B calc. Top 80'
 2 7/8 6.40 CSG. 1153' 6 1/4 HOLE
 180 SXS. CALC. TOP 268'
 TOP PERF 1042' BOTTEM PERF 1052'
 1 1/4 TBG. 1055'

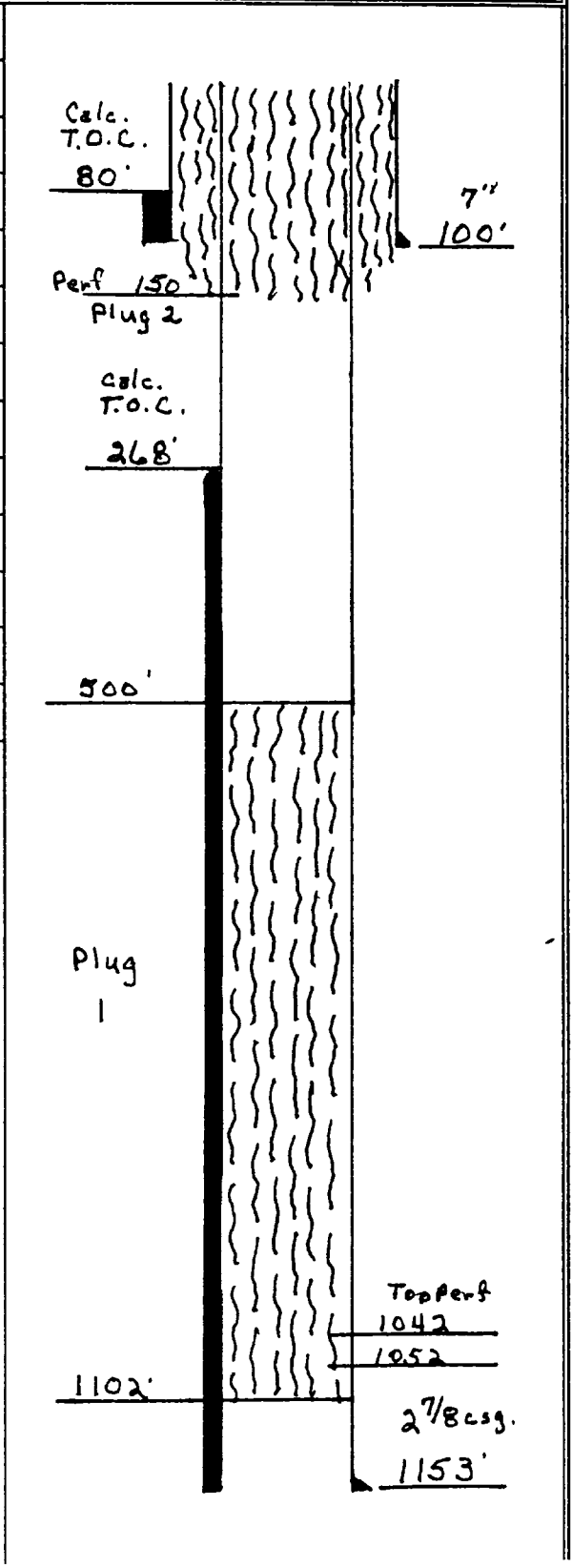

(17)



STATE OF NEW MEXICO
ENERGY, MINERALS AND NATURAL RESOURCES DEPARTMENT
OIL CONSERVATION DIVISION
AZTEC DISTRICT OFFICE



BRUCE KING
GOVERNOR

ANITA LOCKWOOD
CABINET SECRETARY

1000 RIO BRAZOS ROAD
AZTEC, NEW MEXICO 87410
(505) 334-6178

Ralph Abbott
Palmer #1
1735 ' FNL & 1695 ' FEL
G-17-29N-13W

Downhole Equipment
Unknown

1. Check anchors & prepare location.
2. R.U. Service unit. Kill well if necessary. Nipple down well head. Nipple up BOP & stripper head.
3. Pull & lay down production equipment.
4. Pump down 2 7/8 csg & establish rate into perfs at 1042'
- 5 Displace cement to 500 ' woc 4 hrs & tag. If cement is in place go to step 6, if not fill to 500'.
6. Go in hole with wireline & perforate at 150 '.
9. Establish rate up the BH.
11. Pump cement down 2 7/8 csg. & circulate to surface.
12. Set a dryhole marker , level & restore location to OCD requirements.

18

NO. OF COPIES RECEIVED	
DISTRIBUTION	
SANTA FE	
FILE	
U.S.G.S.	
LAND OFFICE	
OPERATOR	

NEW MEXICO OIL CONSERVATION COMMISSION

30 075-24691
Form C-101
Revised 1-1-65

5A. Indicate Type of Lease
STATE FEE

5. State Oil & Gas Lease No.

FEE

APPLICATION FOR PERMIT TO DRILL, DEEPEN, OR PLUG BACK

1a. Type of Work DRILL <input checked="" type="checkbox"/> DEEPEN <input type="checkbox"/> PLUG BACK <input type="checkbox"/>		7. Unit Agreement Name
b. Type of Well OIL WELL <input type="checkbox"/> GAS WELL <input checked="" type="checkbox"/> OTHER <input type="checkbox"/> SINGLE ZONE <input checked="" type="checkbox"/> MULTIPLE ZONE <input type="checkbox"/>		8. Farm or Lease Name Palmer 17977
2. Name of Operator Ralph Abbott 18129		9. Well No. #1
3. Address of Operator 3539 E. 30th Street Suite 108, Farmington, NM 87401		10. Field and Pool, or Wildcat West Kuty Pictured Cliffs 160
4. Location of Well UNIT LETTER <u>G</u> LOCATED <u>1735</u> FEET FROM THE <u>North</u> LINE AND <u>1035</u> FEET FROM THE <u>East</u> LINE OF SEC. <u>17</u> TWP. <u>29N</u> RGE. <u>13W</u> MPM		12. County San Juan
19. Proposed Depth 1160		19A. Formation P.C.
20. Rotary or C.T. Rotary		
21. Elevations (Show whether DF, RT, etc.) 5244 G.L.	21A. Kind & Status Plug. Bond \$5,000.00 Single	21B. Drilling Contractor C.C. Liquid Remover
22. Approx. Date Work will start Nov. 30, 1980		

PROPOSED CASING AND CEMENT PROGRAM

SIZE OF HOLE	SIZE OF CASING	WEIGHT PER FOOT	SETTING DEPTH	SACKS OF CEMENT	EST. TOP
10 3/4 "	7"	18#	100'	75 SK	Surface
6 1/4 "	2 7/8 "	6.40	1150'	150 SK	Surface

Drill 10 3/4" Surface hole to 100'. Set 7" Casing Cement to Surface. Put on B.O.P. and Drill 6 1/4" hole to 1160'. Open hole Log. If logs warrent will run 2 7/8" EVE tubing and Cement to Surface. Will Perforate and Frac and Complete Well as required in professional Manner.

APPROVAL VALID
FOR 90 DAYS UNLESS
EXTENDED BY ORDER

2-24-81



IN ABOVE SPACE DESCRIBE PROPOSED PROGRAM; IF PROPOSAL IS TO DEEPEN OR PLUG BACK, GIVE DATA ON PRESENT PRODUCTIVE ZONE AND PROPOSED NEW PRO-
DUCTIVE ZONE. GIVE BLOWOUT PREVENTER PROGRAM, IF ANY.

I hereby certify that the information above is true and complete to the best of my knowledge and belief.

Signed Ralph Abbott Title Operator Date November 25, 1980

(This space for State Use)

Original Signature of OPERATOR

APPROVED BY _____ TITLE DEPUTY OIL & GAS INSPECTOR, DIST. #3 DATE NOV 26 1980

CONDITIONS OF APPROVAL, IF ANY:

(19)

UNITED STATES
DEPARTMENT OF THE GEOLOGICAL SURVEY
WELL LOCATIONS
NE $\frac{1}{4}$ & SE $\frac{1}{4}$ Section 17-29-13
San Juan County, New Mexico

UNGS LAKE

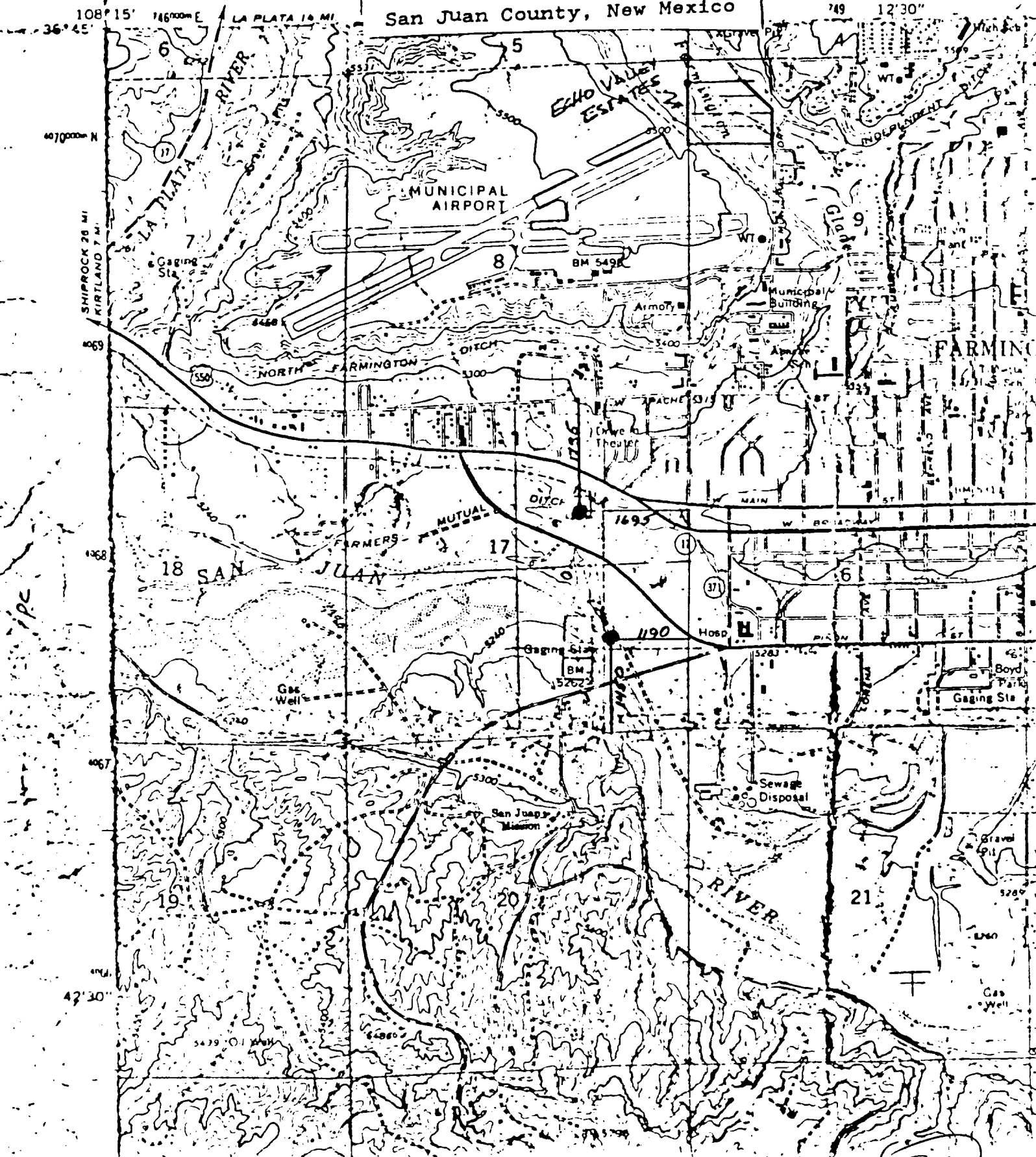

20

All distances must be from the outer boundaries of the Section

Lessee Ralph G. Abbott		Lease Palmer		Well No. 1
Oil Letter G	Section 17	Township 29 NORTH	Range 13 WEST	County SAN JUAN
Actual Location of Well				
1735 feet from the NORTH line and		1695 feet from the EAST line		
Ground Level Elev. 5256	Producing Formation PICTURED CLIFF	Pool P.C. West Kuty Est	Mediated Acreage 160	

1. Outline the acreage dedicated to the subject well by colored pencil or hatchure marks on the plat below.
2. If more than one lease is dedicated to the well, outline each and identify the ownership thereof (both as to working interest and royalty).
3. If more than one lease of different ownership is dedicated to the well, have the interests of all owners been consolidated by communitization, unitization, force-pooling, etc?

Yes No If answer is "yes," type of consolidation _____

If answer is "no," list the owners and tract descriptions which have actually been consolidated. (Use reverse side of this form if necessary.) _____

No allowable will be assigned to the well until all interests have been consolidated (by communitization, unitization, forced-pooling, or otherwise) or until a non-standard unit, eliminating such interests, has been approved by the Division

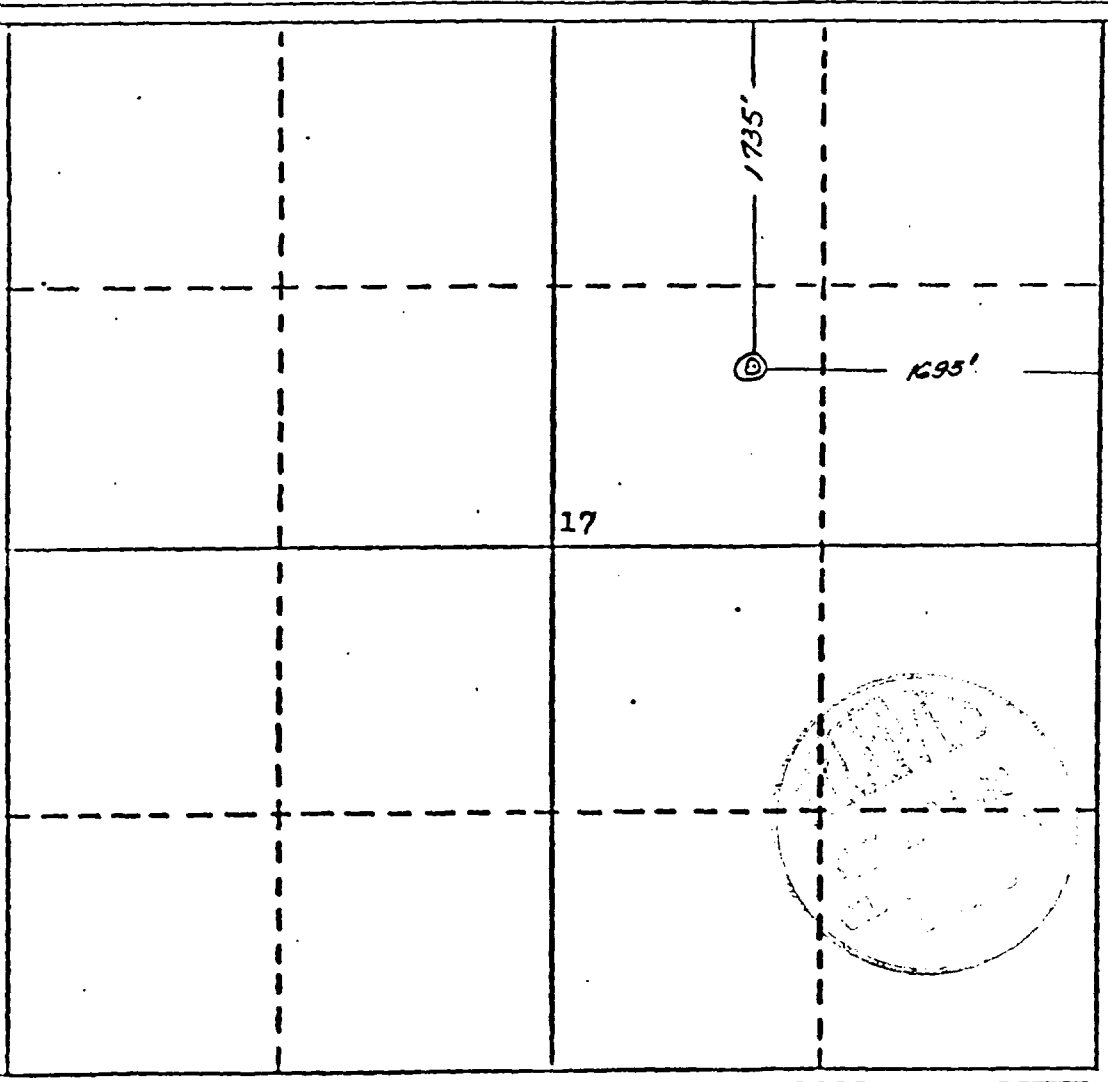

CERTIFICATION

I hereby certify that the information contained herein is true and complete to the best of my knowledge and belief.

Ralph G. Abbott
Name

Owner

Position
Ralph G. Abbott

Company

Date
Nov, 19, 1980

I hereby certify that the location shown on this plat was plotted from field notes **NO** made by **NO** or under the provisions of **1463** that the same is true and correct to the best of my knowledge and belief.

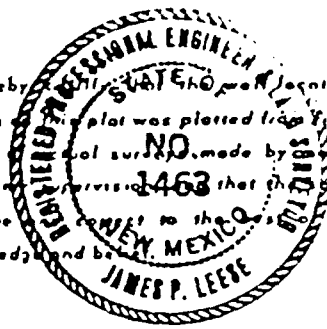

Date Surveyed
21 November 1980

Registered Professional Engineer and of Land Surveyor
James P. Leese
James P. Leese

Certificate No.
1463

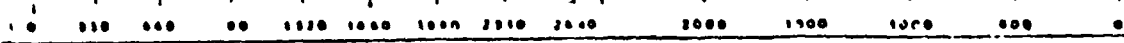

(21)

NEW MEXICO OIL CONSERVATION COMMISSION

COPIES RECEIVED		
DISTRIBUTION		
DATE		
U.S.G.S.		
LAND OFFICE		
OPERATOR		

5a. Indicate Type of Lease
State Fee

5. State Oil & Gas Lease No.
EEE

SUNDRY NOTICES AND REPORTS ON WELLS

(DO NOT USE THIS FORM FOR PROPOSALS TO DRILL OR TO DEEPEN OR PLUG BACK TO A DIFFERENT RESERVOIR. USE "APPLICATION FOR PERMIT" (FORM C-101) FOR SUCH PROPOSALS.)

OIL WELL GAS WELL OTHER

Name of Operator
Ralph Abbott
Address of Operator
3539 E. 30th Street Suite 108 Farmington, NM 87401
Location of Well
UNIT LETTER G 1735 FEET FROM THE North LINE AND 1695 FEET FROM
THE East LINE, SECTION 17 TOWNSHIP 29N RANGE 13 W NMPM.

7. Unit Agreement Name

8. Farm or Lease Name
Palmer

9. Well No.
#1

10. Field and Pool, or Wildcat
West Kutz PC

15. Elevation (Show whether DF, RT, GR, etc.)
5244 G.L.

12. County
San Juan

Check Appropriate Box To Indicate Nature of Notice, Report or Other Data

NOTICE OF INTENTION TO: SUBSEQUENT REPORT OF:

PERFORM REMEDIAL WORK <input type="checkbox"/>	PLUG AND ABANDON <input type="checkbox"/>	REMEDIAL WORK <input type="checkbox"/>	ALTERING CASING <input type="checkbox"/>
TEMPORARILY ABANDON <input type="checkbox"/>	CHANGE PLANS <input type="checkbox"/>	COMMENCE DRILLING OPNS. <input type="checkbox"/>	PLUG AND ABANDONMENT <input type="checkbox"/>
PULL OR ALTER CASING <input type="checkbox"/>	OTHER <input type="checkbox"/>	CASING TEST AND CEMENT JOB <input type="checkbox"/>	OTHER <u>Set Surface</u> <input checked="" type="checkbox"/>

17. Describe Proposed or Completed Operations (Clearly state all pertinent details, and give pertinent dates, including estimated date of starting any proposed work) SEE RULE 1103.

Spudded Well on November 29 1980. Set 100 pipe 7" Cemented with 10 Sacks.
Completed November 30 1980. Will Move rotary on December 23 1980 and
Complete well to 1100'/



18. I hereby certify that the information above is true and complete to the best of my knowledge and belief.

SIGNED Ralph Abbott TITLE Owner-Operator DATE December 16, 1980

APPROVED BY Original Signed by FRANK T. CHAVEZ SUPERVISOR DISTRICT # 3 DATE DEC 18 1980

CONDITIONS OF APPROVAL, IF ANY:

22

NEW MEXICO OIL CONSERVATION COMMISSION

DISTRIBUTION		
SANTA FE		
FILED		
U.S.G.S.		
LAND OFFICE		
OPERATOR		

5a. Indicate Type of Lease
 State Fee

5. State Oil & Gas Lease No.
 Fee

SUNDRY NOTICES AND REPORTS ON WELLS
(DO NOT USE THIS FORM FOR PROPOSALS TO DRILL OR TO DEEPEN OR PLUG BACK TO A DIFFERENT RESERVOIR. USE "APPLICATION FOR PERMIT - 1" (FORM C-101) FOR SUCH PROPOSALS.)

Oil Well Gas Well OTHER

Operator
 Ralph G. Abbott

Address
 3539 E. 30th Street, Suite 108, Farmington, NM 87401

Location
 LETTER G 1735 FEET FROM THE North LINE AND 1695 FEET FROM
East LINE, SECTION 17 TOWNSHIP 29N RANGE 13W NMPM.

7. Unit Agreement Name

8. Farm or Lease Name
 Palmer

9. Well No.
 #1

10. Field and Pool, or Wildcat
 West Kutz

15. Elevation (Show whether DF, RT, GR, etc.)
 5244 GL

12. County
 San Juan

Check Appropriate Box To Indicate Nature of Notice, Report or Other Data

NOTICE OF INTENTION TO:		SUBSEQUENT REPORT OF:	
<input type="checkbox"/> REPAIR OR REPAIR WORK	<input type="checkbox"/> PLUG AND ABANDON	<input type="checkbox"/> REMEDIAL WORK	<input type="checkbox"/> ALTERING CASING
<input type="checkbox"/> TEST WELL ABANDON	<input type="checkbox"/> CHANGE PLANS	<input type="checkbox"/> COMMENCE DRILLING OPNS.	<input type="checkbox"/> PLUG AND ABANDONMENT
<input type="checkbox"/> REPAIR OR ALTER CASING	<input type="checkbox"/> OTHER	<input checked="" type="checkbox"/> CASING TEST AND CEMENT JOB	<input type="checkbox"/>
<input type="checkbox"/>		<input type="checkbox"/>	

17. Describe Proposed or Completed Operations (Clearly state all pertinent details, and give pertinent dates, including estimated date of starting any proposed operations. SEE RULE 1103.)

Cable tool 100' of 7" casing. Put 2 yards of Cement around celler and stub of 7" casing. Drill 6 1/4 hole to 1149' , ran 1153' of 2 7/8 tubing. Cemented 180 sacks of Class "B". Cemented to surface 5-1-81. Hole ready to complete.

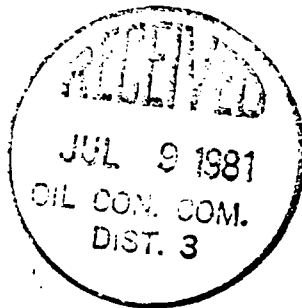

I hereby certify that the information above is true and complete to the best of my knowledge and belief.

Operator: Ralph G. Abbott TITLE Owner DATE 7-7-81

Original Signed by FRANK T. CHAVEZ SUPERVISOR DISTRICT # 3 DATE JUL 9 - 1981

CONDITIONS OF APPROVAL, IF ANY:

(23)

NO. OF COPIES RECEIVED	
DISTRIBUTION	
SANTA FE	
FILE	
U.S.G.S.	
LAND OFFICE	
OPERATOR	

Form C-105
Revised 1-1-65

NEW MEXICO OIL CONSERVATION COMMISSION
WELL COMPLETION OR RECOMPLETION REPORT AND LOG

5a. Indicate Type of Lease
State Fee

5. State Oil & Gas Lease No.

Fee

1a. TYPE OF WELL
OIL WELL GAS WELL OXY OTHER _____

b. TYPE OF COMPLETION
NEW WELL WORK OVER DEEPEN PLUG BACK DIFF. RESVR. OTHER _____

7. Unit Agreement Name

2. Name of Operator
Ralph G. Abbott

8. Firm or Lease Name
Palmer

3. Address of Operator
3539 E. 30th Street, Suite 108, Farmington, NM 87401

9. Well No.
#1

4. Location of Well
UNIT LETTER G LOCATED 1735 FEET FROM THE North LINE AND 1695 FEET FROM

10. Field and Pool, or Wildcat
West Kutz

THE East LINE OF SEC. 17 TWP. 29N RGE. 13W NMPM

12. County
San Juan

15. Date Spudded 11-28-80 16. Date T.D. Reached 4-28-81 17. Date Compl. (Ready to Prod.) 6-1-81 18. Elevations (DF, RKB, RT, GR, etc.) 5244 GL 19. Elev. Casinghead 5243

20. Total Depth 1116 21. Plug Back T.D. 1100 22. If Multiple Compl., How Many 1 23. Intervals Drilled By Rotary Rotary Tools Cable Tools

24. Producing Interval(s), of this completion - Top, Bottom, Name
1042-1052 1 hole per foot

25. Was Directional Survey Made
3/4' 1150

26. Type Electric and Other Logs Run
EEL

27. Was Well Cored
No

28. CASING RECORD (Report all strings set in well)

CASING SIZE	WEIGHT LB./FT.	DEPTH SET	HOLE SIZE	CEMENTING RECORD	AMOUNT PULLED
7	24	100	12 3/4	15 sks	
2 7/8	6.40	1153	6 1/4	180 sks	0

29. LINER RECORD

SIZE	TOP	BOTTOM	SACKS CEMENT	SCREEN

30. TUBING RECORD

SIZE	DEPTH SET	PACKER SET
1 1/4	1055	open

31. Perforation Record (Interval, size and number)

32. ACID, SHOT, FRACTURE, CEMENT SQUEEZE, ETC.

DEPTH INTERVAL	AMOUNT AND KIND MATERIAL USED
	15,000 sand 10/20
	100 bbl water
	70% Foam
	20 gal Foam

33. PRODUCTION

Date First Production No flow Production Method (Flowing, gas lift, pumping - Size and type pump) _____ Well Status (Prod. or Shut-in) _____

Date of Test	Hours Tested	Choke Size	Prod'n. For Test Period	Oil - Bbl.	Gas - MCF	Water - Bbl.	Gas - Oil Ratio

Flow Tubing Press. _____ Casing Pressure _____ Calculated 24-Hour Rate _____ Oil - Bbl. _____ Gas - MCF JSTM Water - Bbl. _____

34. Disposition of Gas (Sold, used for fuel, vented, etc.) _____ Test Witnessed By _____

35. List of Attachments _____

36. I hereby certify that the information shown on both sides of this form is true and complete to the best of my knowledge and belief.

SIGNED Ralph Abbott TITLE Owner DATE 7-7-81

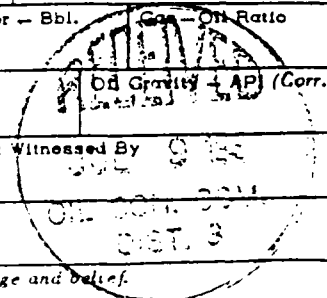

(24)

DATE OF NOTICE RECEIVED		
DISTRIBUTION		
SANITARY		
FILE		
U.S.G.S.		
LAND OFFICE		
OPERATOR		

NEW MEXICO OIL CONSERVATION COMMISSION

Supersedes Old
C-102 and C-103
Effective 1-1-85

5a. Indicate Type of Lease
State Fee

5. State Oil & Gas Lease No.
Fee

SUNDRY NOTICES AND REPORTS ON WELLS
(DO NOT USE THIS FORM FOR PROPOSALS TO DRILL OR TO DEEPEN OR PLUG BACK TO A DIFFERENT RESERVOIR. USE "APPLICATION FOR PERMIT" (FORM C-101) FOR SUCH PROPOSALS.)

1. Type of Well: OIL WELL GAS WELL OTHER

2. Name of Operator: **Abbott Oil & Gas** **Ralph G. Abbott**

3. Address of Operator: **1808 Knudsen St. Farmington. New Mexico 87401**

4. Location of Well: UNIT LETTER **G** **1735** FEET FROM THE **FNL** LINE AND **1695** FEET FROM

THE **FEL** LINE, SECTION **17** TOWNSHIP **29 N** RANGE **13 W** NMPM.

7. Unit Agreement Name
West- Kutz

8. Farm or Lease Name
Palmer

9. Well No.
#1

10. Field and Pool, or Willcat
Pictured cliffs

15. Elevation (Show whether DF, RT, GR, etc.)
5244 API # **3004524691**

12. County
S. J.

16. Check Appropriate Box To Indicate Nature of Notice, Report or Other Data

NOTICE OF INTENTION TO:		SUBSEQUENT REPORT OF:	
PERFORM REMEDIAL WORK <input type="checkbox"/>	PLUG AND ABANDON <input type="checkbox"/>	REMEDIAL WORK <input type="checkbox"/>	ALTERING CASING <input type="checkbox"/>
TEMPORARILY ABANDON <input type="checkbox"/>	CHANGE PLANS <input type="checkbox"/>	COMMENCE DRILLING OPNS. <input type="checkbox"/>	PLUG AND ABANDONMENT <input type="checkbox"/>
PULL OR ALTER CASING <input type="checkbox"/>	OTHER <input type="checkbox"/> Test well, see if commercial	CASING TEST AND CEMENT JOB <input type="checkbox"/>	OTHER <input type="checkbox"/>

17. Describe Proposed or Completed Operations (Clearly state all pertinent details, and give pertinent dates, including estimated date of starting any proposed work) SEE RULE 1103.

We plan to run 1200' of 1 1/4" tubing in well, with 1 1/4" bottom hole pump. We will pump well through tubing and vent gas through the casing. We will do this approximately 28 days if by this time we should know if the well is commercial. If the well is commercial we will Test well and hook up. If the well is not commercial we will request to plug and abandon. All work should be completed by December 15, 1982.

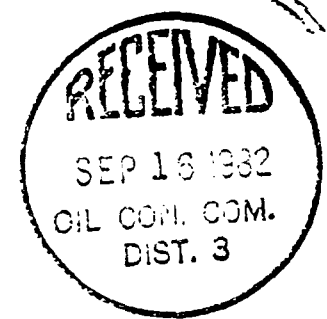

I hereby certify that the information above is true and complete to the best of my knowledge and belief.

SIGNED: [Signature] TITLE: Owner - Operator DATE: Sept. 15, 1982

APPROVED BY: Original Signed by FRANK T. CHAVEZ TITLE: SUPERVISOR DISTRICT # 3 DATE: SEP 16 1982

CONDITIONS OF APPROVAL, IF ANY:
Notify this office when venting commences

(27)

Ralph

ABBOTT VENTURES
1808 Knudsen St.
Farmington, New Mex. 87401

February 9, 84

Mr. Frank T. Chavez
District Supervisor
Oil Commission
1000 Rio Brazos Rd.
Aztec, New Mexico 87410

Re: Palmer # 1G~~8~~-17-29N-13W

Dear Frank;

We will have the above subject well on the line by the 15th of April, 1984. This date can be completed by us but if Southern Union or Foutz & Bursum and or City of Farmington, Utility hold us up it will be out of our control.

Southern Union, Roswell office and our office are about to finalize the contract. We still have to settle who will pay for the hookup on the well.

I will get a sign and put it up. We have lost three well signs to this date, some one must be building a house.

Frank, thank you very much for your patience.

Yours Truly,



Ralph Abbott
ABBOTT VENTURES

CC: file

RA/ka

FEB 09 1984
OIL CON. DIV.
DIST. 3



UNITED STATES
DEPARTMENT OF THE GEOLOGICAL SURVEY
WELL LOCATIONS
Section 17-29-13
San Juan County, New Mexico

Ralph Abbott
Palmer #1
G-17-29N-13W

537 N SE
JUNGS LAKE

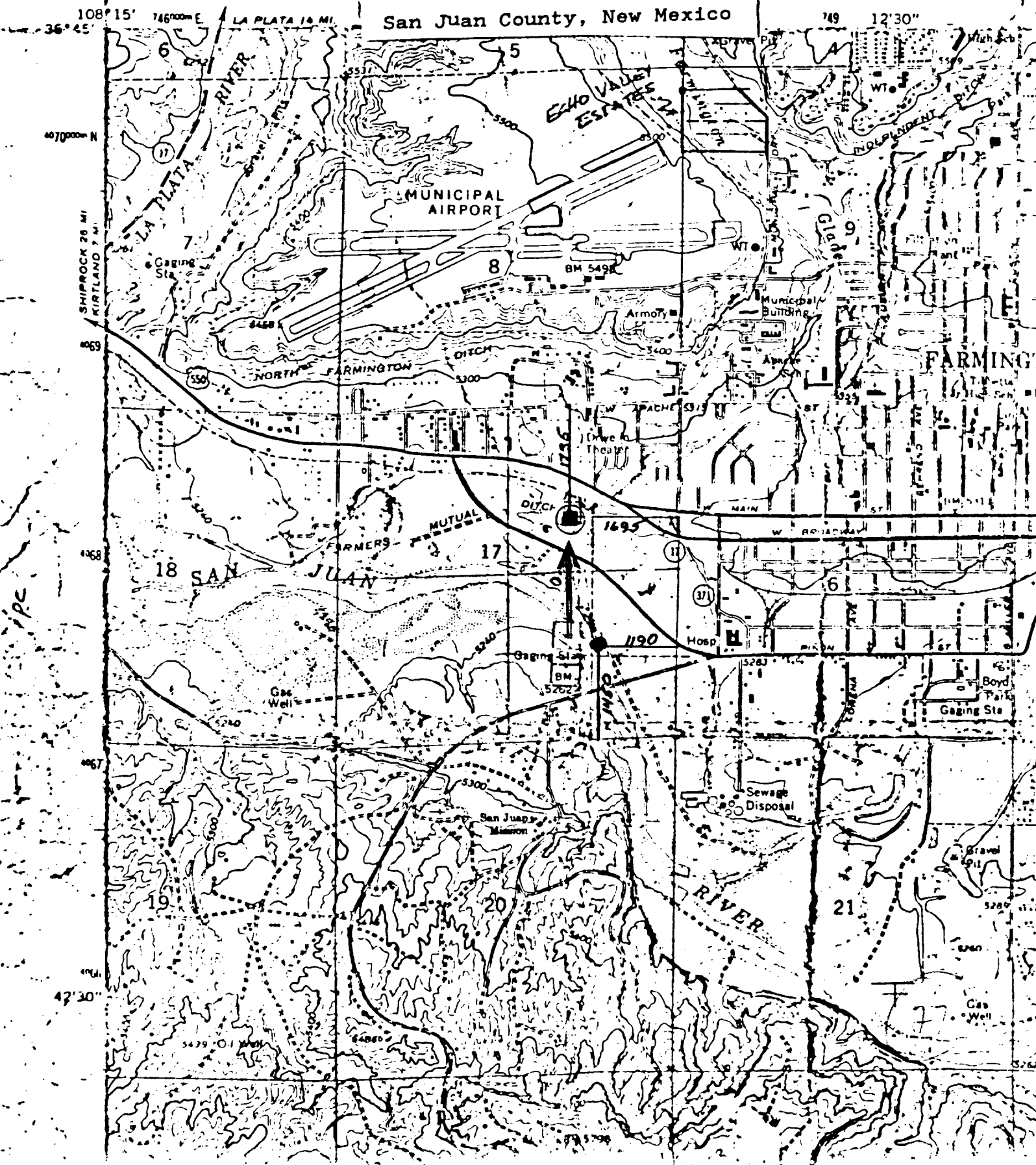

SHIPROCK 26 MI
KIRKLAND 7 MI

pipe

42'30"

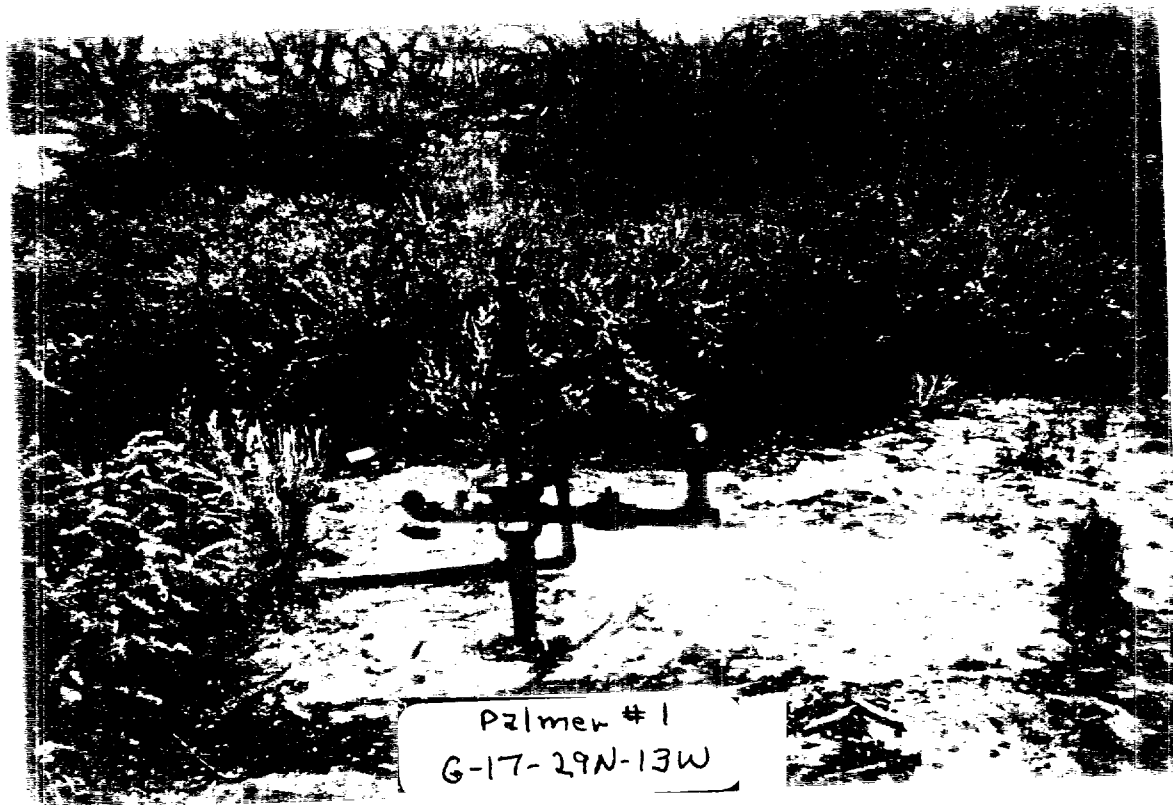

Palmer # 1
G-17-29N-13W

30 045 2469,
PRINCIPAL: RALPH ABBOTT

SURETY: AETNA CASUALTY AND SURETY COMPANY

BOND NO.: 60 S 100091498 BCA

TYPE: \$5,000 One-Well Plugging Bond

APPROVED: November 26, 1980

API #

not on system

CANCELLED:

WELL LOCATION: 1735' FNL and 1695' FEL of Sec. 17,
T-29-N, R-13-W, San Juan County

BEFORE EXAMINER	
OIL CONSERVATION	
<u>OCD</u>	EXHIBIT NO. <u>2</u>
CASE NO. <u>11450</u>	

Record of Bonds

Ralph Abbott Palmer #1 G-17-29N-13W API 30-045-24691
Diane Richardson has a bond # 60 S 7755 BCA from Aetna Casualty & Surety Co.

Abbott Ventures NM Hogback State of NM #1 ~~A-16-30N-16W~~ API 30-045-09592
Diane at one time had a bond in place from Allied Fidelity Ins. Co. The Co. is no longer in business and there is no bond in place for this well. The well will have to be plugged with the reclamation fund or require Ralph Abbott to P&A the well.



STATE OF NEW MEXICO
ENERGY AND MINERALS DEPARTMENT
OIL CONSERVATION DIVISION

TONY ANAYA
GOVERNOR

Ralph Abbott
Palmer #1

January 2, 1985

17-27-13

POST OFFICE BOX 2088
STATE LAND OFFICE BUILDING
SANTA FE, NEW MEXICO 87501
(505) 827-5800

Aetna Casualty & Surety Co
PO Box 52036
Phoenix AZ 85072
~~Commercial Insurance~~
401 Texas ~~Commerce~~ Bank Bldg.
Lubbock, Texas 79401

Re: \$5,000 One-Well Plugging Bond
Ralph Abbott, Principal
Aetna Casualty and Surety Company,
Surety
Bond No. 060 S 7755 BCA

Gentlemen:

The Oil Conservation Division hereby acknowledges receipt of and approves the rider to the above-captioned one-well plugging bond changing the bond number as follows:

60 S 100091498 BCA.

Sincerely,

R. L. STAMETS,
Director

dr/

cc: Oil Conservation Division
Aztec, New Mexico

JAN 03 1985
OIL CON. DIV.
DIST. 3



Receipt for Certified Mail

No Insurance Coverage Provided
Do not use for International Mail
(See Reverse)

Sent to	
AETNA CASUALTY & SURETY	
Street and No.	
PO BOX 52036	
P.O. Box, City, State, ZIP	
PHOENIX, AZ 85072	
Postage	\$
Certified Fee	
Special Delivery Fee	
Restricted Delivery Fee	

**CERTIFIED - RETURN
RECEIPT REQUESTED**

Ralph Abbott
3013 N. 100 West
Provo, Ut 84604

Aetna Casualty and Surety Company
PO Box 52036
Phoenix, Az. 85072

Re: Palmer Well No. 1, located in Unit G, Section 17, Township 29 North,
Range 13 West, San Juan County, New Mexico

Gentlemen:

Enclosed are copies of the application for, and advertisement of, the Examiner Hearing to be held on Thursday, January 11, 1996, at 8:15 a.m. in the Oil Conservation Division Hearing Room, 2040 S. Pacheco, Santa Fe, New Mexico. Case 11450 concerns the above-captioned subject matter.

Sincerely,

RAND CARROLL
Legal Counsel

RC/dr
enclosure

BEFORE EXAMINER	
OIL CONSERVATION DIVISION	
OCD	EXHIBIT NO. 3
CASE NO. 11450	



Receipt for Certified Mail
 No Insurance Coverage Provided
 Do not use for International Mail
 (See Reverse)

**CERTIFIED - RETURN
 RECEIPT REQUESTED**

Ralph Abbott
 3013 N. 100 West
 Provo, Ut 84604

Aetna Casualty and Surety Company
 PO Box 52036
 Phoenix, Az. 85072

Re: Palmer Well No. 1, located in Unit G, Section 17, Township 29 North,
 Range 13 West, San Juan County, New Mexico

Gentlemen:

Enclosed are copies of the application for, and advertisement of, the Examiner Hearing to be held on Thursday, January 11, 1996, at 8:15 a.m. in the Oil Conservation Division Hearing Room, 2040 S. Pacheco, Santa Fe, New Mexico. Case 11450 concerns the above-captioned subject matter.

Sincerely,

RAND CARROLL
 Legal Counsel

RC/dr
 enclosure

March 1993

Sent to RALPH ABBOTT	
Street and No. 3013 N. 100 WEST	
P.O., State and ZIP Code PROVO, UT 84604	
Postage	\$
Certified Fee	
Special Delivery Fee	
Restricted Delivery Fee	
Return Receipt Showing to Whom & Date Delivered	
Return Receipt Showing to Whom, Date, and Addressee's Address	

SENDER: Complete items 1 and 2 when additional services are desired, and complete items 3 and 4.
 Put your address in the "RETURN TO" Space on the reverse side. Failure to do this will prevent this card from being returned to you. The return receipt fee will provide you the name of the person delivered to and the date of delivery. For additional fees the following services are available. Consult postmaster for fees and check box(es) for additional service(s) requested.

1. Show to whom delivered, date, and addressee's address. (Extra charge) 2. Restricted Delivery (Extra charge)

3. Article Addressed to: AETNA CASUALTY & SURETY CO. PO BOX 52036 PHOENIX, AZ 85072	4. Article Number Z 765 962 530
	Type of Service: <input type="checkbox"/> Registered <input type="checkbox"/> Insured <input checked="" type="checkbox"/> Certified <input type="checkbox"/> COD <input type="checkbox"/> Express Mail <input type="checkbox"/> Return Receipt for Merchandise
Always obtain signature of addressee or agent and DATE DELIVERED.	
5. Signature — Address X	8. Addressee's Address (ONLY if requested and fee paid)
6. Signature — Agent X 	
7. Date of Delivery DEC 26 1995	

PS Form 3811, Mar. 1988 * U.S.G.P.O. 1988-212-865 DOMESTIC RETURN RECEIPT

SENDER: Complete items 1 and 2 when additional services are desired, and complete items 3 and 4.
 Put your address in the "RETURN TO" Space on the reverse side. Failure to do this will prevent this card from being returned to you. The return receipt fee will provide you the name of the person delivered to and the date of delivery. For additional fees the following services are available. Consult postmaster for fees and check box(es) for additional service(s) requested.

1. Show to whom delivered, date, and addressee's address. (Extra charge) 2. Restricted Delivery (Extra charge)

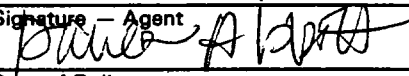
3. Article Addressed to: RALPH ABBOTT 3013 N. 100 WEST PROVO, UT 84604	4. Article Number Z 765 962 529
	Type of Service: <input type="checkbox"/> Registered <input type="checkbox"/> Insured <input checked="" type="checkbox"/> Certified <input type="checkbox"/> COD <input type="checkbox"/> Express Mail <input type="checkbox"/> Return Receipt for Merchandise
Always obtain signature of addressee or agent and DATE DELIVERED.	
5. Signature — Address X	8. Addressee's Address (ONLY if requested and fee paid)
6. Signature — Agent X 	
7. Date of Delivery DEC 26 1995	

PS Form 3811, Mar. 1988 * U.S.G.P.O. 1988-212-865 DOMESTIC RETURN RECEIPT