

**CENTRAL TOTAH UNIT #15**  
**D-34-29N-13W**  
**30-045-13099**

1(A-R)

BEFORE EXAMINER SIGNATURE	
OCD	1A
DATE 11/9/17	

(SUBMIT IN TRIPLICATE)

UNITED STATES  
DEPARTMENT OF THE INTERIOR  
GEOLOGICAL SURVEY

Land Office **Santa Fe**  
Lease No. **87-979063**  
Unit **Hagood**

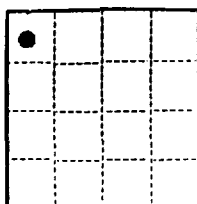

SUNDRY NOTICES AND REPORTS ON WELLS

NOTICE OF INTENTION TO DRILL.....	<input checked="" type="checkbox"/>	SUBSEQUENT REPORT OF WATER SHUT-OFF.....	
NOTICE OF INTENTION TO CHANGE PLANS.....		SUBSEQUENT REPORT OF SHOOTING OR ACIDIZING.....	
NOTICE OF INTENTION TO TEST WATER SHUT-OFF.....		SUBSEQUENT REPORT OF ALTERING CASING.....	
NOTICE OF INTENTION TO RE-DRILL OR REPAIR WELL.....		SUBSEQUENT REPORT OF RE-DRILLING OR REPAIR.....	
NOTICE OF INTENTION TO SHOOT OR ACIDIZE.....		SUBSEQUENT REPORT OF ABANDONMENT.....	
NOTICE OF INTENTION TO PULL OR ALTER CASING.....		SUPPLEMENTARY WELL HISTORY.....	
NOTICE OF INTENTION TO ABANDON WELL.....			

(INDICATE ABOVE BY CHECK MARK NATURE OF REPORT, NOTICE, OR OTHER DATA)

September 8, 1960

Well No. **6-4** is located **1035** ft. from **[N]** line and **1115** ft. from **[E]** line of sec. **34**  
**12 1/2**, Section **34** **29N** **13W** **N.M.P.M.**  
(1/4 Sec. and Sec. No.) (Twp.) (Range) (Meridian)  
**Town Gallup** **San Juan** **New Mexico**  
(Field) (County or Subdivision) (State or Territory)

The elevation of the derrick floor above sea level is **5784** ft. (Ground Elevation)

DETAILS OF WORK

(State names of and expected depths to objective sands; show sizes, weights, and lengths of proposed casings; indicate mudding jobs, cementing points, and all other important proposed work)

Propose To:

Set approximately 300' of 8 5/8" surface casing and cement to surface.  
 Drill with rotary to approximately 5700' or through Gallup formation.  
 Run 4 1/2" production casing to total depth and cement with 250 ac.  
 Set two stage cement collar approximately 100' below the Pictured Cliffs formation and cement with 150 ac.

Perforate Gallup formation with four shots per foot.  
 Sand-oil frac with 50,000 gals. oil and 50,000/ sand.  
 Run 2 1/8" tubing.  
 12 1/2, 40 acres, of Section 34 dedicated to well.

I understand that this plan of work must receive approval in writing by the Geological Survey before operations may be commenced.

Company **Aster Oil and Gas Company**  
 Address **Drawer 570**  
**Farmington, New Mexico**

ORIGINAL SIGNED BY JOE C. SALMON  
 By **J. C. Salmon**  
 Title **District Superintendent**

ILLEGIBLE

## NEW MEXICO OIL CONSERVATION COMMISSION

Well Location and Acreage Dedication Plat

Section A.

Date September 6, 1960

Operator Astec Oil and Gas Company Lease Hagood  
 Well No. 6-G Unit Letter D Section 34 Township 29N Range 13W NMPM  
 Located 1035 Feet From North Line, 1115 Feet From West Line  
 County San Juan G. L. Elevation 5784 Dedicated Acreage 40 Acres  
 Name of Producing Formation Callup Pool Totah Callup

1. Is the Operator the only owner\* in the dedicated acreage outlined on the plat below?  
 Yes XXXX No \_\_\_\_\_.
2. If the answer to question one is "no," have the interests of all the owners been consolidated by communitization agreement or otherwise? Yes \_\_\_\_\_ No \_\_\_\_\_. If answer is "yes,"  
 Type of Consolidation \_\_\_\_\_
3. If the answer to question two is "no," list all the owners and their respective interests below:

OwnerLand Description**RECEIVED**

SEP 13 1960

OIL CON. COM.  
DIST. 3

Section. B

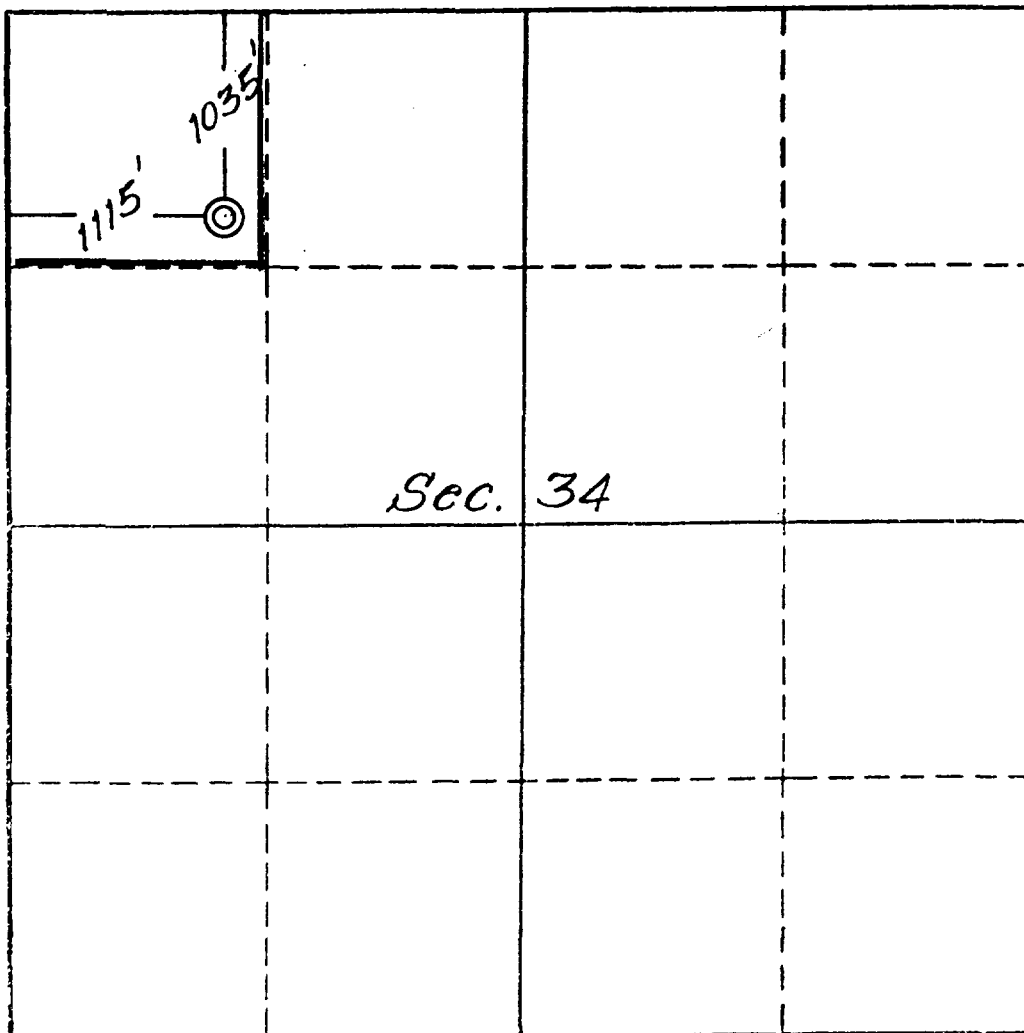

This is to certify that the information in Section A above is true and complete to the best of my knowledge and belief.

Astec Oil and Gas Co.  
 (Operator)

ORIGINAL SIGNED BY JOE C. SALMON  
 (Representative)

Drawer 570, Farmington, N.  
 Address

This is to certify that the well location shown on the plat in Section B was plotted from field notes of actual surveys made by me or under my supervision and that the same is true and correct to the best of my knowledge and belief.

Date Surveyed Sept. 2, 1960

E. V. Echohawk  
 Ernest V. Echohawk  
 Registered Land Surveyor.

Certificate No. 1545



OIL CONSERVATION COMMISSION  
1000 R D BENTLEY ROAD  
AZTEC, N. MEX.

*September 22, 1960*

Mr. A. L. Porter  
Oil Conservation Commission  
Box ~~891~~  
Santa Fe, New Mexico

Re: Non-standard location, Aztec Oil  
and Gas Company #6 Hagoood "C"  
D-34-29N-13W; 1035/N; 1115/W

*Dear Sir:*

*We received an informal request to inspect subject location.*

*They have a Dakota well located 990/N; and 990/W in this section.  
The proposed well is projected to the Gallup formation.*

*I have visited the location and find that a standard location would  
be very expensive to build because of topographical conditions.  
Therefore I recommend approval of the subject location upon proper  
application by the operator.*

*Yours very truly*

A. R. Kendrick  
Engineer, District #3

ARK:ks

OIL CONSERVATION COMMISSION

P. O. BOX 871

SANTA FE, NEW MEXICO



September 20, 1960

Astec Oil & Gas Company  
920 Mercantile Securities Building  
Dallas 1, Texas

Attention: Mr. Kenneth A. Swanson

Administrative Order NSL-229

Gentlemen:

Reference is made to your application for approval of an unorthodox well location for your Hagood Well No. 6-G to be located 1035 feet from the North line and 1115 feet from the West line of Section 34, Township 29 North, Range 13 West, Totah-Gallup Oil Pool, San Juan County, New Mexico.

It is our understanding that this unorthodox well location is based upon extreme topographic conditions in the NW/4 of said Section 34.

By the authority granted me under provisions of Rule 104 (f) of the Statewide Rules and Regulations, you are hereby granted an exception to Rule 104 (c) for the above-described unorthodox well location. You must also obtain like approval from the U. S. Geological Survey if the well is located on land subject to the jurisdiction of the U. S. Geological Survey.

Very truly yours,

A. L. PORTER, Jr.,  
Secretary-Director

ALP/OEP/og

cc: Oil Conservation Commission - Aztec  
U. S. Geological Survey - Farmington

C  
O  
P  
Y

**NEW MEXICO OIL CONSERVATION COMMISSION**  
Santa Fe, New Mexico

(Form C-104)  
Revised 7/1/57

**REQUEST FOR (OIL) - (GAS) ALLOWABLE**

New Well  
**ALLOWABLE**

This form shall be submitted by the operator before an initial allowable will be assigned to any completed Oil or Gas well. Form C-104 is to be submitted in QUADRUPLICATE to the same District Office to which Form C-101 was sent. The allowable will be assigned effective 7:00 A.M. on date of completion or recompletion, provided this form is filed during calendar month of completion or recompletion. The completion date shall be that date in the case of an oil well when new oil is delivered into the stock tanks. Gas must be reported on 15.025 psia at 60° Fahrenheit.

Farmington, New Mexico      October 7, 1960  
(Place)      (Date)

WE ARE HEREBY REQUESTING AN ALLOWABLE FOR A WELL KNOWN AS:

Astec Oil and Gas Company      Leased      Well No. 6-6      in NM      1/4      NM      1/4,  
(Company or Operator)      (Lease)  
D      Sec. 34      T. 29N      R. 13W      NMPM.      Total Gallup      Pool  
Unit      Letter

San Juan

County. Date Spudded. 9/10/60      Date Drilling Completed 9/29/60  
Elevation 5792      Total Depth 5638      PBTD 5636

Please indicate location:

D	C	B	A
E	F	G	H
L	K	J	I
M	N	O	P

Top Oil/Gas Pay 5570      Name of Prod. Form. Gallup

PRODUCING INTERVAL -

Perforations 5570-88  
Open Hole      Depth 5638      Depth 5574  
Casing Shoe      Tubing

OIL WELL TEST -

Natural Prod. Test:      bbls. oil,      bbls water in      hrs,      min. Size      Choke

Test After Acid or Fracture Treatment (after recovery of volume of oil equal to volume of load oil used): 286.96 bbls. oil,      0 bbls water in 24 hrs,      0 min. Size 20/64"      Choke

GAS WELL TEST -

Natural Prod. Test:      MCF/Day; Hours flowed      Choke Size

Tubing, Casing and Cementing Record

Size	Feet	Sax
<u>8 5/8</u>	<u>328</u>	<u>225</u>
<u>4 1/2"</u>	<u>5638</u>	<u>350</u>
<u>2 3/8</u>	<u>5574</u>	

Method of Testing (pitot, back pressure, etc.):

Test After Acid or Fracture Treatment:      MCF/Day; Hours flowed

Choke Size      Method of Testing:

Acid or Fracture Treatment (Give amounts of materials used, such as acid, water, oil, and sand): 930 bbls. oil and 35,000# sand

Casing      Tubing      Date first new  
Press. 1115      Press. 250      oil run to tanks 10/7/60

Oil Transporter El Paso Natural Gas Products Company

Gas Transporter

Remarks:

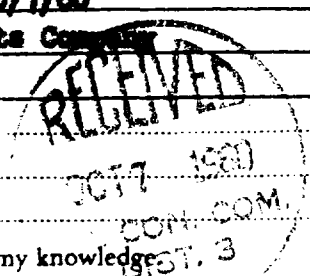

I hereby certify that the information given above is true and complete to the best of my knowledge.

Approved. OCT 7, 1960      , 19

Astec Oil and Gas Company  
(Company or Operator)  
ORIGINAL SIGNED BY JOE C. SALMON

OIL CONSERVATION COMMISSION

By:      (Signature) Joe C. Salmon

Title. District Superintendent  
Send Communications regarding well to:

Name. Astec Oil and Gas Company

Address. Drawer 570, Farmington, N.M.

Original Signed By  
By: A. R. KENDRICK

Title PETROLEUM ENGINEER DIST. NO. 3

**ILLEGIBLE**

NEW MEXICO OIL CONSERVATION COMMISSION  
SANTA FE, NEW MEXICO

Form C-110  
Revised 7/1/55

(File the original and 4 copies with the appropriate district office)

CERTIFICATE OF COMPLIANCE AND AUTHORIZATION  
TO TRANSPORT OIL AND NATURAL GAS

Company or Operator Astec Oil and Gas Company Lease Improved

Well No. 6-0 Unit Letter D S 34 T 29N R 13W Pool Totah Gallup

County San Juan Kind of Lease (State, Fed. or Patented) Federal

If well produces oil or condensate, give location of tanks: Unit F S 34 T 29N R 13W

Authorized Transporter of Oil or Condensate El Paso Natural Gas Products Company

Address P. O. Box 1965, Farmington, New Mexico

(Give address to which approved copy of this form is to be sent)

Authorized Transporter of Gas \_\_\_\_\_

Address \_\_\_\_\_ Date Connected \_\_\_\_\_

(Give address to which approved copy of this form is to be sent)

If Gas is not being sold, give reasons and also explain its present disposition:

Reasons for Filing: (Please check proper box) New Well ☒

Change in Transporter of (Check One): Oil ( ) Dry Gas ( ) C'head ( ) Condensate ( )

Change in Ownership ( ) Other ( )

Remarks: (Give explanation below)

ILLEGIBLE

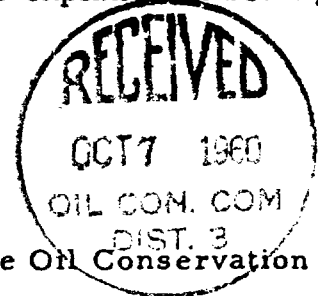

The undersigned certifies that the Rules and Regulations of the Oil Conservation Commission have been complied with.

Executed this the 7 day of October 19 60

By ORIGINAL SIGNED BY JOE C. SALMON

Approved OCT 7 1960 19

Title Joe C. Salmon  
District Superintendent

OIL CONSERVATION COMMISSION  
Original Signed By  
By A. R. KENDRICK

Company Astec Oil and Gas Company

Address Drawer 570, Farmington

Title PETROLEUM ENGINEER DIST. NO. 3

A blank 10x10 grid with a circled '0' in the top-left corner.

## LOCATE WELL CORRECTLY

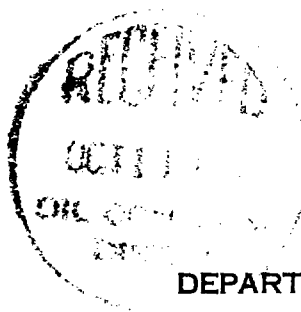

U. S. LAND OFFICE **Santa Fe**  
SERIAL NUMBER **SF - 079065**  
LEASE OR PERMIT TO PROSPECT \_\_\_\_\_  
**Bagood**

UNITED STATES  
DEPARTMENT OF THE INTERIOR  
GEOLOGICAL SURVEY

# LOG OF OIL OR GAS WELL

Company Aztec Oil & Gas Company Address Drawer # 570, Farmington, New Mex.  
Lessor or Tract Regood Field Total Gallup State New Mexico  
Well No. 6-G Sec. 34 T. 29N R. 13W Meridian N.M.P.M. County San Juan  
Location 1035 ft. (N) of N Line and 1115 ft. (E) of W Line of Section 34 Elevation 5796 G.L.  
(Derrick floor relative to sea level)

The information given herewith is a complete and correct record of the well and all work done thereon so far as can be determined from all available records. ORIGINAL SIGNED BY JOE C. SALMON

Date October 7, 1960 Signed Joe W. Salmon  
Title District Superintendent

The summary on this page is for the condition of the well at above date.

Commenced drilling 9/10/60, 19\_\_\_\_ Finished drilling 9/29/60, 19\_\_\_\_

## OIL OR GAS SANDS OR ZONES

(Denote gas by G)

No. 1, from 5570 to 5588 (a)      No. 4, from \_\_\_\_\_ to \_\_\_\_\_  
No. 2, from \_\_\_\_\_ to \_\_\_\_\_      No. 5, from \_\_\_\_\_ to \_\_\_\_\_  
No. 3, from \_\_\_\_\_ to \_\_\_\_\_      No. 6, from \_\_\_\_\_ to \_\_\_\_\_

## IMPORTANT WATER SANDS

No. 1, from \_\_\_\_\_ to \_\_\_\_\_

No. 2, from \_\_\_\_\_ to \_\_\_\_\_

No. 3, from \_\_\_\_\_ to \_\_\_\_\_

No. 4, from \_\_\_\_\_ to \_\_\_\_\_

## CASING RECORD

Size casing	Weight per foot	Threads per inch	Make	Amount	Kind of shoe	Cut and pulled from	Perforated		Purpose
							From—	To—	
8 5/8	12.2	16	100	100	100	100	100	100	100
1 1/2	12.2	16	100	100	100	100	100	100	100
2 3/8	12.2	16	100	100	100	100	100	100	100
HISTORY OF ONE OF OUR MEN									

## MUDDING AND CEMENTING RECORD

Size casing	Where set	Number sacks of cement	Method used	Mud gravity	Amount of mud used
8 5/8	328	225	displacement		
4 1/2	5638	400	two plug		
2 3/8	5574				

## PLUGS AND ADAPTERS

Heaving plug—Material .....	Length .....	Depth set .....
Adapters—Material .....	Size .....	

## SHOOTING RECORD

Size	Shell used	Explosive used	Quantity	Date	Depth shot	Depth cleaned out
Sand-Oil	fraced with	35,000# sand and	930 Hols. Oil.		Breakdown pressure - 2500#	
Treating	pressure -	2900#, I.R. - 29	bpm			

## TOOLS USED

Rotary tools were used from 0 feet to 5636 feet, and from \_\_\_\_\_ feet to \_\_\_\_\_ feet  
Cable tools were used from --- feet to --- feet, and from \_\_\_\_\_ feet to \_\_\_\_\_ feet

## DATES

-----10/4/60-----, 19----- Put to producing -----, 19-----

The production for the first 24 hours was 326.96 barrels of fluid of which 1 % was oil; 0 % emulsion; 0 % water; and 0 % sediment. Gravity, °Bé. 40.5

If gas well, cu. ft. per 24 hours \_\_\_\_\_ Gallons gasoline per 1,000 cu. ft. of gas \_\_\_\_\_

# ILLEGIBLE



0									



U. S. LAND OFFICE Santa Fe  
SERIAL NUMBER SF - 079065  
LEASE OR PERMIT TO PROSPECT Lease

UNITED STATES  
DEPARTMENT OF THE INTERIOR  
GEOLOGICAL SURVEY

LOG OF OIL OR GAS WELL

LOCATE WELL CORRECTLY

Company Aztec Oil & Gas Company Address Drawer # 570, Farmington, New Mex.  
Lessor or Tract Magood Field Total Gallup State New Mexico  
Well No. 6-G Sec. 34 T. 29N R. 13W Meridian N.M.P.M. County San Juan  
Location 1035 ft. N of N Line and 1115 ft. E of W Line of Section 34 Elevation 5796 G.L.  
(Derrick floor relative to sea level)

The information given herewith is a complete and correct record of the well and all work done thereon so far as can be determined from all available records.  
ORIGINAL SIGNED BY JOE C. SALMON  
Signed \_\_\_\_\_ Title Joe C. Salmon  
District Superintendent

Date October 7, 1960 Title District Superintendent

The summary on this page is for the condition of the well at above date.

Commenced drilling 9/10/60, 19\_\_\_\_ Finished drilling 9/29/60, 19\_\_\_\_

OIL OR GAS SANDS OR ZONES  
(Denote gas by G)

No. 1, from 5570 to 5588 (0) No. 4, from \_\_\_\_\_ to \_\_\_\_\_  
No. 2, from \_\_\_\_\_ to \_\_\_\_\_ No. 5, from \_\_\_\_\_ to \_\_\_\_\_  
No. 3, from \_\_\_\_\_ to \_\_\_\_\_ No. 6, from \_\_\_\_\_ to \_\_\_\_\_

IMPORTANT WATER SANDS

No. 1, from \_\_\_\_\_ to \_\_\_\_\_ No. 3, from \_\_\_\_\_ to \_\_\_\_\_  
No. 2, from \_\_\_\_\_ to \_\_\_\_\_ No. 4, from \_\_\_\_\_ to \_\_\_\_\_

CASING RECORD

Size casing	Weight per foot	Threads per inch	Make	Amount	Kind of shoe	Cut and pulled from	Perforated		Purpose
							From—	To—	
8 5/8	11.2	4	2	255	2	2			
4 1/2	5.7	4	2	400	2	2			
2 3/8	5.7	4	2	400	2	2			

MUDDING AND CEMENTING RECORD

Size casing	Where set	Number sacks of cement	Method used	Mud gravity	Amount of mud used
8 5/8	328	225	displacement		
4 1/2	5638	400	two plug		
2 3/8	5574				

PLUGS AND ADAPTERS

Heaving plug—Material \_\_\_\_\_ Length \_\_\_\_\_ Depth set \_\_\_\_\_  
Adapters—Material \_\_\_\_\_ Size \_\_\_\_\_

SHOOTING RECORD

Size	Shell used	Explosive used	Quantity	Date	Depth shot	Depth cleaned out
Sand-Oil	fraced with	35,000# sand and 930 lbs. Oil.			Breakdown pressure - 2500#	
Treating pressure -	2900#, I.R.	29 bpi				

TOOLS USED

Rotary tools were used from \_\_\_\_\_ feet to 5638 feet, and from \_\_\_\_\_ feet to \_\_\_\_\_ feet  
Cable tools were used from \_\_\_\_\_ feet to \_\_\_\_\_ feet, and from \_\_\_\_\_ feet to \_\_\_\_\_ feet

DATES

10/4/60, 19\_\_\_\_ Put to producing \_\_\_\_\_, 19\_\_\_\_  
The production for the first 24 hours was 326.96 barrels of fluid of which 1 % was oil; 0 % emulsion; 0 % water; and 0 % sediment. Gravity, °Bé. 40.5  
If gas well, cu. ft. per 24 hours \_\_\_\_\_ Gallons gasoline per 1,000 cu. ft. of gas \_\_\_\_\_

ILLEGIBLE

FOLD | MARK

CASING RECORD

Size casing	Weight per foot	Threads per inch	Make	Amount	Kind of shoe	Cut and pulled from	Perforated		Purpose
							From—	To—	
8 5/8	24.5	8	328	225	displacement				
4 1/2	5638			400	two plug				
2 3/8	5574								
HISTORIA OF OH OK CYS MEFT									

MUDDING AND CEMENTING RECORD

Size casing	Where set	Number sacks of cement	Method used	Mud gravity	Amount of mud used
8 5/8	328	225	displacement		
4 1/2	5638	400	two plug		
2 3/8	5574				

PLUGS AND ADAPTERS

Heaving plug—Material	Length	Depth set
Adapters—Material	Size	

SHOOTING RECORD

Size	Shell used	Explosive used	Quantity	Date	Depth shot	Depth cleaned out
Sand-Oil	Frased with	35,000# sand and 930 lbs. Oil.			Breakdown pressure - 2600#	
Treating pressure	2000#	I.R. - 29 bpi.				

TOOLS USED

Rotary tools were used from 0 feet to 5638 feet, and from \_\_\_\_\_ feet to \_\_\_\_\_ feet  
Cable tools were used from \_\_\_\_\_ feet to \_\_\_\_\_ feet, and from \_\_\_\_\_ feet to \_\_\_\_\_ feet

DATES

10/4/60, 19\_\_\_\_ Put to producing \_\_\_\_\_, 19\_\_\_\_  
The production for the first 24 hours was 326,96 barrels of fluid of which 1% was oil; 0% emulsion; 0% water; and 0% sediment. Gravity, °Bé. 40.5  
If gas well, cu. ft. per 24 hours \_\_\_\_\_ Gallons gasoline per 1,000 cu. ft. of gas \_\_\_\_\_  
Rock pressure, lbs. per sq. in. \_\_\_\_\_

EMPLOYEES

\_\_\_\_\_, Driller \_\_\_\_\_, Driller  
\_\_\_\_\_, Driller \_\_\_\_\_, Driller

FORMATION RECORD

FROM—	TO—	TOTAL FEET	FORMATION
0	639	639	Surface
639	1826	1187	Sand and Shale
1826	1980	154	Shale
1980	2136	156	Sand and Shale
2136	2301	165	Shale
2301	2660	359	Sand and Shale
2660	3051	391	Sand and Shale
3051	3609	558	Sand and Shale
3609	4195	586	Sand and Shale
4195	4316	121	Sand and Shale
4316	4656	340	Sand and Shale
4656	5012	356	Sand and Shale
5012	5227	215	Sand and Shale
5227	5559	332	Sand and Shale
5559	5593	34	Shale
5593	5635	42	Sand and Shale

FORMATION RECORD—Continued

TOP OF PICTURED CLIFFS - 1530'  
TOP OF CLIFF HOUSE - 3124'

TOP OF MENEFEE - 3358  
TOP OF POINT LOOKOUT - 4020  
TOP OF MANCOS - 4296  
TOP OF GALLUP - 5208

ILLEGIBLE

0			

(SUBMIT IN TRIPLICATE)

UNITED STATES  
DEPARTMENT OF THE INTERIOR  
GEOLOGICAL SURVEY

Land Office Santa Fe  
Lease No. 37 - 079065  
Unit Hagood

SUNDRY NOTICES AND REPORTS ON WELLS

NOTICE OF INTENTION TO DRILL.....	SUBSEQUENT REPORT OF WATER SHUT-OFF.....	
NOTICE OF INTENTION TO CHANGE PLANS.....	SUBSEQUENT REPORT OF SHOOTING OR ACIDIZING.....	<input checked="" type="checkbox"/>
NOTICE OF INTENTION TO TEST WATER SHUT-OFF.....	SUBSEQUENT REPORT OF ALTERING CASING.....	
NOTICE OF INTENTION TO RE-DRILL OR REPAIR WELL.....	SUBSEQUENT REPORT OF RE-DRILLING OR REPAIR.....	
NOTICE OF INTENTION TO SHOOT OR ACIDIZE.....	SUBSEQUENT REPORT OF ABANDONMENT.....	
NOTICE OF INTENTION TO PULL OR ALTER CASING.....	SUPPLEMENTARY WELL HISTORY.....	
NOTICE OF INTENTION TO ABANDON WELL.....		

(INDICATE ABOVE BY CHECK MARK NATURE OF REPORT, NOTICE, OR OTHER DATA)

October 7, 1960

Hagood  
Well No. 6-4 is located 1035 ft. from N line and 1115 ft. from W line of sec. 34  
SW 1/4 Section 34 T-29N R-13W N.M.P.M.  
(1/4 Sec. and Sec. No.) (Twp.) (Range) (Meridian)  
Total Gallup San Juan New Mexico  
(Field) (County or Subdivision) (State or Territory)

The elevation of the derrick floor above sea level is 5796 ft. G.L.

DETAILS OF WORK

(State names of and expected depths to objective sands; show sizes, weights, and lengths of proposed casings; indicate mudding jobs, cementing points, and all other important proposed work)

Total depth - 5638'  
Sand-Oil traced with 35,000# sand and 930 Bbls. Oil  
Breakdown pressure 2600#  
Bresting pressure - 2900#  
I.R. - 29 bps  
Run 175 jts., 5504' or 2 3/8" tubing, landed at 5574'  
Perforated nipple at 5537' to 5540'  
Pump seating nipple at 5536'  
Flowing through tubing.

I understand that this plan of work must receive approval in writing by the Geological Survey before operations may be commenced.

Company Antec Oil & Gas Company  
Address Drawer # 370  
Frederick, New Mexico  
By Joe C. Salmon  
Title District Superintendent

ILLEGIBLE

0			

(SUBMIT IN TRIPLICATE)

UNITED STATES  
DEPARTMENT OF THE INTERIOR  
GEOLOGICAL SURVEY

Land Office Santa Fe  
Lease No. SP -079065  
Unit Hagood

SUNDRY NOTICES AND REPORTS ON WELLS

NOTICE OF INTENTION TO DRILL.....	SUBSEQUENT REPORT OF WATER SHUT-OFF.....	<input checked="" type="checkbox"/>
NOTICE OF INTENTION TO CHANGE PLANS.....	SUBSEQUENT REPORT OF SHOOTING OR ACIDIZING.....	
NOTICE OF INTENTION TO TEST WATER SHUT-OFF.....	SUBSEQUENT REPORT OF ALTERING CASING.....	
NOTICE OF INTENTION TO RE-DRILL OR REPAIR WELL.....	SUBSEQUENT REPORT OF RE-DRILLING OR REPAIR.....	
NOTICE OF INTENTION TO SHOOT OR ACIDIZE.....	SUBSEQUENT REPORT OF ABANDONMENT.....	
NOTICE OF INTENTION TO PULL OR ALTER CASING.....	SUPPLEMENTARY WELL HISTORY.....	
NOTICE OF INTENTION TO ABANDON WELL.....		

(INDICATE ABOVE BY CHECK MARK NATURE OF REPORT, NOTICE, OR OTHER DATA)

October 6, 1960

**Hagood**  
Well No. 6-6 is located 1035 ft. from N line and 1115 ft. from W line of sec. 34  
SW 1/4 Section 34 T-29N R-13W S.M.P.M.  
(1/4 Sec. and Sec. No.) (Twp.) (Range) (Meridian)  
Total Gallup San Juan New Mexico  
(Field) (County or Subdivision) (State or Territory)

The elevation of the derrick floor above sea level is 5796 ft. G.L.

DETAILS OF WORK

(State names of and expected depths to objective sands; show sizes, weights, and lengths of proposed casings; indicate mudding jobs, cementing points, and all other important proposed work)

Total depth - 5638'  
Perforated from 3570-08 with 4 shots per foot.  
Run logs: top of Pictured Cliffs - 1530' top of Point Lookout - 4020'  
top of Cliff House - 3124' top of Mancos - 4236'  
top of Menefee -- 3355' top of Gallup - 5208'  
Set 180 jts., 5629' of 4 1/2" casing landed at 5638' with 250 sacks cement,  
Cemented 2nd stage with 150 sacks cement.  
Moved in cable tools and drilled cement 10/2/60  
Tested for 2 hours with 500# pressure  
Pipe Okay.

I understand that this plan of work must receive approval in writing by the Geological Survey before operations may be commenced.

Company Artes Oil & Gas Company  
Address Drawer # 570,  
Farmington, New Mex.  
By Joe C. Salmon  
Title District Superintendent

ILLEGIBLE

NEW MEXICO OIL CONSERVATION COMMISSION  
SANTA FE, NEW MEXICO

Form C-110  
Revised 7/1/55

(File the original and 4 copies with the appropriate district office)

CERTIFICATE OF COMPLIANCE AND AUTHORIZATION  
TO TRANSPORT OIL AND NATURAL GAS

Company or Operator Aztec Oil and Gas Company Lease Magood

Well No. 6-8 Unit Letter D S 3/4 T 29N R 13W Pool Totah Gallup

County San Juan Kind of Lease (State, Fed. or Patented) Federal

If well produces oil or condensate, give location of tanks: Unit S T R

Authorized Transporter of Oil or Condensate Four Corners Pipe Line Co.

Address Box 2648, Houston 1, Texas  
(Give address to which approved copy of this form is to be sent)

Authorized Transporter of Gas \_\_\_\_\_

Address \_\_\_\_\_ Date Connected \_\_\_\_\_  
(Give address to which approved copy of this form is to be sent)

If Gas is not being sold, give reasons and also explain its present disposition:

Reasons for Filing: (Please check proper box) New Well ( )

Change in Transporter of (Check One): Oil ☒ Dry Gas ( ) C'head ( ) Condensate ( )

Change in Ownership ( ) Other ( )

Remarks: \_\_\_\_\_ (Give explanation below)

The undersigned certifies that the Rules and Regulations of the Oil Conservation Commission have been complied with.

Executed this the 1 day of March 19 61

By ORIGINAL SIGNED BY JOE C. SALMON

Approved MAR 2 1961 19

Joe C. Salmon  
Title Superintendent

OIL CONSERVATION COMMISSION

Company Aztec Oil and Gas Company

By Original Signed Emery C. Arnold

Address Drawer 570, Farmington, N.M.

Title Supervisor Dist. # 3

Well Location and Average Section - 10 Feet

Section A.

Date September 6, 1960

Operator Aster Oil and Gas Company Lease Hagood  
Well No. 6-0 Unit Letter D Section 34 Township 29N Range 13W  
Locate: 1035 Feet From North Line. 1115 Feet From West  
County, San Juan G. L. Elevation 5784 Estimated Acreage 80  
Name of Producing Formation Callup Total Callup

1. Is the Operator the only owner? In the dedicated process outlined on the plat below?  
Yes XXXX No \_\_\_\_\_.
2. If the answer to question one is "no," have the interests of all the owners been consolidated by communitizing or agreement or otherwise? Yes \_\_\_\_\_ No \_\_\_\_\_. If answer is "yes,"  
Type of Consolidation \_\_\_\_\_
3. If the answer to question two is "no," list all the owners and their respective interest in:

Owner

### Land Description

Section. B

1115 1035

Sec. 34

ILLEGIBLE

This is to certify that  
information in Section A  
above is true and comple  
to the best of my knowledge  
and belief.

Agtec Oil and Gas Co.  
Operator

ORIGINAL SIGNED BY JOE C. SALS

Drawer 570, Farmington,

1. The first step in the process is to identify the problem or issue that needs to be addressed. This involves gathering information and understanding the context of the situation.

...the ... ..

Reference No. \_\_\_\_\_

NUMBER OF COPIES REQUIRED	
DISTRIBUTION	
SANTA FE	
FILE	
U.S.G.S.	
LAND OFFICE	
TRANSPORTER	OIL
	GAS
PRODUCTION OFFICE	
OPERATOR	

# NEW MEXICO OIL CONSERVATION COMMISSION

SANTA FE, NEW MEXICO

FORM C-110

(Rev. 7-60)

## CERTIFICATE OF COMPLIANCE AND AUTHORIZATION TO TRANSPORT OIL AND NATURAL GAS

FILE THE ORIGINAL AND 4 COPIES WITH THE APPROPRIATE OFFICE

Company or Operator <b>AZTEC OIL AND GAS COMPANY</b>				Lease <b>HAGOOD "G"</b>		Well No. <b>6</b>	
Unit Letter <b>D</b>	Section <b>34</b>	Township <b>29N</b>	Range <b>13W</b>	County <b>SAN JUAN</b>			
Pool <b>TOTAH CALLUP</b>				Kind of Lease (State, Fed, Fee) <b>FEDERAL</b>			
If well produces oil or condensate give location of tanks			Unit Letter <b>F</b>	Section <b>34</b>	Township <b>29N</b>	Range <b>13W</b>	
Authorized transporter of oil <input checked="" type="checkbox"/> or condensate <input type="checkbox"/> <b>FOUR CORNERS PIPELINE, INC.</b>				Address (give address to which approved copy of this form is to be sent) <b>BOX 1588 FARMINGTON, NEW MEXICO</b>			
Is Gas Actually Connected? Yes <input checked="" type="checkbox"/> No <input type="checkbox"/>							
Authorized transporter of casing head gas <input checked="" type="checkbox"/> or dry gas <input type="checkbox"/> <b>JALOU GAS CO., INC.</b>			Date Connected <b>6-8-62</b>	Address (give address to which approved copy of this form is to be sent) <b>BOX #5426 TULSA, OKLAHOMA</b>			

If gas is not being sold, give reasons and also explain its present disposition:

### REASON(S) FOR FILING (please check proper box)

- |   |  |
|---|--|
| New Well <input type="checkbox"/>   | Change in Ownership <input type="checkbox"/> |
| Change in Transporter (check one)   | Other (explain below)                        |
| Oil <input type="checkbox"/> Dry Gas <input type="checkbox"/>                           |  |
| Casing head gas <input checked="" type="checkbox"/> Condensate <input type="checkbox"/> |  |

Remarks

The undersigned certifies that the Rules and Regulations of the Oil Conservation Commission have been complied with.

Executed this the 10 day of OCTOBER, 19 63.

OIL CONSERVATION COMMISSION		By
Approved by		<b>B. H. MEANS</b>
Title	<b>Original Signed Emory C. Arnold</b>	<b>DISTRICT ENGINEER</b>
Date	<b>Supervisor Dist. # 3</b>	<b>AZTEC OIL AND GAS COMPANY</b>
		Address

OCT 14 1963

DRAWER #570, FARMINGTON, NEW MEXICO

NUMBER OF COPIES RECEIVED	
DISTRIBUTION	
SANTA FE	
FILE	
USGS	
LAND OFFICE	
TRANSPORTER	OIL GAS
INFORMATION OFFICE	
OPERATOR	

# NEW MEXICO OIL CONSERVATION COMMISSION

SANTA FE, NEW MEXICO

FORM C-110

(Rev. 7-60)

## CERTIFICATE OF COMPLIANCE AND AUTHORIZATION TO TRANSPORT OIL AND NATURAL GAS

FILE THE ORIGINAL AND 4 COPIES WITH THE APPROPRIATE OFFICE

Company or Operator <b>Tenneco Oil Company</b>				Lease <b>Central Totah Unit</b>		Well No. <b>19</b>	
Unit Letter <b>D</b>	Section <b>34</b>	Township <b>29N</b>	Range <b>13W</b>	County <b>San Juan</b>			
Pool <b>Totah Gallup</b>				Kind of Lease (State, Fed, Fee) <b>Federal</b>			
If well produces oil or condensate give location of tanks			Unit Letter <b>F</b>	Section <b>34</b>	Township <b>29N</b>	Range <b>13W</b>	
Authorized transporter of oil <input checked="" type="checkbox"/> or condensate <input type="checkbox"/> <b>Four Corners Pipeline, Incorporated</b>				Address (give address to which approved copy of this form is to be sent) <b>Box 1588, Farmington, New Mexico</b>			
Is Gas Actually Connected? Yes <input checked="" type="checkbox"/> No <input type="checkbox"/>							
Authorized transporter of casing head gas <input checked="" type="checkbox"/> or dry gas <input type="checkbox"/> <b>Jalou Gas Company, Incorporated</b>			Date Connected <b>6-8-62</b>	Address (give address to which approved copy of this form is to be sent) <b>Box 5486, Tulsa, Oklahoma</b>			

If gas is not being sold, give reasons and also explain its present disposition:

### REASON(S) FOR FILING (please check proper box)

New Well ☐

Change in Ownership ☐

Change in Transporter (check one)

Other (explain below)

Oil ☐ Dry Gas ☐

**Well Name Change**  
**Operator Change**

Casing head gas ☐ Condensate ☐

Remarks

**Formerly Hagood 6-3**  
**Former Operator Aztec Oil & Gas Company**  
**Effective January 1, 1964**

The undersigned certifies that the Rules and Regulations of the Oil Conservation Commission have been complied with.

Executed this the 20 day of January, 19 64.

OIL CONSERVATION COMMISSION		By
Approved by	Original Signed Emery C. Arnold	<b>JOE C. SALMON</b>
Title	Supervisor Dist. # 3	<b>DISTRICT SUPERINTENDENT</b>
Date	Jan 21 1964	Company <b>AZTEC OIL &amp; GAS COMPANY</b>
		Address <b>DRAWER #570, FARMINGTON, NEW MEXICO</b>



NO. OF COPIES RECEIVED		5
DISTRIBUTION		
SANTA FE		1
FILE		1
U.S.G.S.		
LAND OFFICE		
TRANSPORTER	OIL	1
	GAS	
OPERATOR		2
PRORATION OFFICE		

NEW MEXICO OIL CONSERVATION COMMISSION  
REQUEST FOR ALLOWABLE  
AND  
AUTHORIZATION TO TRANSPORT OIL AND NATURAL GAS

Form C-104  
Supersedes Old C-104 and C-110  
Effective 1-1-65

I. Operator  
Aztec Oil and Gas Company  
Address  
Drawer 570, Farmington, New Mexico  
Reason(s) for filing (Check proper box)  
New Well ☐ Change in Transporter of:  
Recompletion ☐ Oil ☐ Dry Gas ☐  
Change in Ownership ☒ Casinghead Gas ☐ Condensate ☐  
Other (Please explain)

If change of ownership give name and address of previous owner  
Tenneco Oil Company, Box 1714, Durango, Colorado

II. DESCRIPTION OF WELL AND LEASE

Lease Name	Well No.	Pool Name, Including Formation	Kind of Lease	Lease No.				
Central Totah Unit	15	Totah Gallup	State, Federal or Fee	Federal SF 079065				
Location								
Unit Letter	D	1035 Feet From The	N Line and	1115 Feet From The				
Line of Section	34	Township	29N	Range	13W	NMPM,	San Juan	County

III. DESIGNATION OF TRANSPORTER OF OIL AND NATURAL GAS

Name of Authorized Transporter of Oil <input checked="" type="checkbox"/> or Condensate <input type="checkbox"/>	Address (Give address to which approved copy of this form is to be sent)					
Four Corners Pipeline	Box 1508, Farmington, New Mexico					
Name of Authorized Transporter of Casinghead Gas <input type="checkbox"/> or Dry Gas <input type="checkbox"/>	Address (Give address to which approved copy of this form is to be sent)					
If well produces oil or liquids, give location of tanks.	Unit	Sec.	Twp.	Rge.	Is gas actually connected?	When
	K	27	29N	13W		

If this production is commingled with that from any other lease or pool, give commingling order number:

IV. COMPLETION DATA

Designate Type of Completion - (X)	Oil Well	Gas Well	New Well	Workover	Deepen	Plug Back	Same Res'v.	Diff. Res'v.
Date Spudded	Date Compl. Ready to Prod.	Total Depth	P.B.T.D.					
Elevations (DF, RKB, RT, GR, etc.)	Name of Producing Formation	Top Oil/Gas Pay	Tubing Depth					
Perforations	Depth Casing Shoe							
TUBING, CASING, AND CEMENTING RECORD								
HOLE SIZE	CASING & TUBING SIZE	DEPTH SET	SACKS CEMENT					

V. TEST DATA AND REQUEST FOR ALLOWABLE OIL WELL

(Test must be after recovery of total volume of produced oil and must be equal to or exceed top allowable for this depth or be for full 24 hours.)

Date First New Oil Run To Tanks	Date of Test	Producing Method (Flow, Pump, etc.)	
Length of Test	Tubing Pressure	Casing Pressure	Choke Size
Actual Prod. During Test	Oil - Bbls.	Water - Bbls.	Gas - MCF

GAS WELL

Actual Prod. Test-MCF/D	Length of Test	Bbls. Condensate/MMCF	Gravity of Condensate
Testing Method (pitot, back pr.)	Tubing Pressure (Shut-in)	Casing Pressure (Shut-in)	Choke Size

VI. CERTIFICATE OF COMPLIANCE

I hereby certify that the rules and regulations of the Oil Conservation Commission have been complied with and that the information given above is true and complete to the best of my knowledge and belief.

OIL CONSERVATION COMMISSION  
APPROVED OCT 6 1967  
BY Original Signed by Emory C. Arnold  
TITLE SUPERVISOR DIST. #3

This form is to be filed in compliance with RULE 1104.  
If this is a request for allowable for a newly drilled or deepened well, this form must be accompanied by a tabulation of the deviation tests taken on the well in accordance with RULE 111.

All sections of this form must be filled out completely for allowable on new and recompleted wells.

Fill out only Sections I, II, III, and VI for changes of owner, well name or number, or transporter, or other such change of condition.

Separate Forms C-104 must be filed for each pool in multiply completed wells.

Jac E. Allison  
(Signature)

District Superintendent

(Title)

October 6, 1967

(Date)

NO. OF COPIES RECEIVED		5
DISTRIBUTION		
SANTA FE		
FILE		
U.S.G.S.		
LAND OFFICE		
TRANSPORTER	OIL	1
	GAS	1
OPERATOR		
PRORATION OFFICE		

NEW MEXICO OIL CONSERVATION COMMISSION  
REQUEST FOR ALLOWABLE  
AND  
AUTHORIZATION TO TRANSPORT OIL AND NATURAL GAS

Form C-104  
Supersedes Old C-104 and C-110  
Effective 1-1-65

Operator	
Aztec Oil & Gas Company	
Address	
P. O. Drawer 570, Farmington, New Mexico 87401	
Reason(s) for filing (Check proper box)	
New Well <input type="checkbox"/>	Change in Transporter of:
Recompletion <input type="checkbox"/>	Oil <input checked="" type="checkbox"/>
Change in Ownership <input type="checkbox"/>	Casinghead Gas <input type="checkbox"/>
	Dry Gas <input type="checkbox"/>
	Condensate <input type="checkbox"/>
Other (Please explain)	
Four Corners Pipeline Corporation Is Also Authorized To Transport Oil.	

If change of ownership give name  
and address of previous owner \_\_\_\_\_

II. DESCRIPTION OF WELL AND LEASE

Lease Name	Well No.	Pool Name, Including Formation	Kind of Lease	Lease No.
Central Totah Unit	#15	Totah Gallup	State, Federal or Fee Federal	SF-079065
Location				
Unit Letter 'D' ; 1035 Feet From The North Line and 1115 Feet From The West				
Line of Section 34 Township 29 North Range 13 West , NMPM, San Juan County				

III. DESIGNATION OF TRANSPORTER OF OIL AND NATURAL GAS

Name of Authorized Transporter of Oil <input checked="" type="checkbox"/> or Condensate <input type="checkbox"/>	Address (Give address to which approved copy of this form is to be sent)					
Plateau, Inc.	P. O. Box 108, Farmington, New Mexico 87401					
Name of Authorized Transporter of Casinghead Gas <input type="checkbox"/> or Dry Gas <input type="checkbox"/>	Address (Give address to which approved copy of this form is to be sent)					
If well produces oil or liquids, give location of tanks.	Unit	Sec.	Twp.	Rge.	Is gas actually connected?	When

If this production is commingled with that from any other lease or pool, give commingling order number: \_\_\_\_\_

IV. COMPLETION DATA

Designate Type of Completion - (X)		Oil Well	Gas Well	New Well	Workover	Deepen	Plug Back	Same Res'v.	Diff. Res'v.
Date Spudded	Date Compl. Ready to Prod.	Total Depth		P.B.T.D.					
Elevations (DF, RKB, RT, GR, etc.)	Name of Producing Formation	Top Oil/Gas Pay		Tubing Depth					
Perforations		Depth Casing Shoe							
TUBING, CASING, AND CEMENTING RECORD									
HOLE SIZE	CASING & TUBING SIZE		DEPTH SET		SACKS CEMENT				

V. TEST DATA AND REQUEST FOR ALLOWABLE OIL WELL

(Test must be after recovery of total volume of load oil and must be equal to or exceed top allowable for this depth or be for full 24 hours)

Date First New Oil Run To Tanks	Date of Test	Producing Method (Flow, pump, gas lift, etc.)	
Length of Test	Tubing Pressure	Casing Pressure	Choke Size
Actual Prod. During Test	Oil - Bbls.	Water - Bbls.	Gas - MCF

GAS WELL

Actual Prod. Test-MCF/D	Length of Test	Bbls. Condensate/MMCF	Gravity of Condensate
Testing Method (pitot, back pr.)	Tubing Pressure (Shut-in)	Casing Pressure (Shut-in)	Choke Size

VI. CERTIFICATE OF COMPLIANCE

I hereby certify that the rules and regulations of the Oil Conservation Commission have been complied with and that the information given above is true and complete to the best of my knowledge and belief.

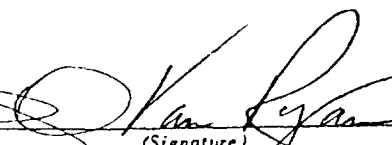
  
(Signature)  
District Production Manager  
(Title)  
December 13, 1976  
(Date)

OIL CONSERVATION COMMISSION

APPROVED \_\_\_\_\_, 19\_\_\_\_  
BY Original \_\_\_\_\_  
TITLE \_\_\_\_\_

This form is to be filed in compliance with RULE 1104.  
If this is a request for allowable for a newly drilled or deepened well, this form must be accompanied by a tabulation of the deviation tests taken on the well in accordance with RULE 111.  
All sections of this form must be filled out completely for allowable on new and recompleted wells.  
Fill out only Sections I, II, III, and VI for changes of owner, well name or number, or transporter, or other such change of condition.

DISTRIBUTION	
SANTAFE	1
FILE	7
U.S.G.S.	
LAND OFFICE	
TRANSPORTER	1
OIL	
GAS	
OPERATOR	4
PRODUCTION OFFICE	

NEW MEXICO OIL CONSERVATION COMMISSION  
REQUEST FOR ALLOWABLE  
AND  
AUTHORIZATION TO TRANSPORT OIL AND NATURAL GAS

Form C-104  
Supersedes Old C-104 and C-105  
Effective 1-1-65

ILLEGIBLE

Operator CITY COMPANY	
Address 570 N. M. 87401	
Records (including if back paper box)	
New Well <input type="checkbox"/>	Change in Transporter of:
Recompletion <input type="checkbox"/>	Oil <input type="checkbox"/> Dry Gas <input type="checkbox"/>
Change in Ownership <input type="checkbox"/>	Casinghead Gas <input type="checkbox"/> Condensate <input type="checkbox"/>
Name Change	

If change of ownership give name  
and address of previous owner

II. DESCRIPTION OF WELL AND LEASE

Lease Name Central Totah Unit	Well No. 15	Pool Name, including Formation Totah Gallup	Kind of Lease State, Federal or Fee Federal	Lease No. SF-079065
Location				
Unit Letter D	1035	Feet From The North	Line and 1115	Feet From The West
Line of Section 34	Township 29 N	Range 13 W	NMPM, San Juan	County

III. DESIGNATION OF TRANSPORTER OF OIL AND NATURAL GAS

Name of Authorized Transporter of Oil <input checked="" type="checkbox"/> or Condensate <input type="checkbox"/> Four Corners Pipeline Plateau	Address (Give address to which approved copy of this form is to be sent) Box 1588, Farmington, New Mexico Box 108, Farmington, New Mexico	
Name of Authorized Transporter of Casinghead Gas <input type="checkbox"/> or Dry Gas <input type="checkbox"/>	Address (Give address to which approved copy of this form is to be sent)	
If well produces oil or liquids, give location of tanks.	Unit	Sec.
	Twp.	Rge.
		Is gas actually connected?
		When

If this production is commingled with that from any other lease or pool, give commingling order number:

IV. COMPLETION DATA

Designate Type of Completion - (X)	Oil Well	Gas Well	New Well	Workover	Deepen	Plug Back	Same Res'n.	Diff. Res'n.
Date Spudded	Date Compl. Ready to Prod.		Total Depth		F.B.T.D.			
Elevations (DF, RKB, RT, GR, etc.)	Name of Producing Formation		Top Oil/Gas Pay		Tubing Depth			

V. TEST DATA AND REQUEST FOR ALLOWABLE OIL WELL

(Test must be after recovery of total volume of load oil and must be equal to or exceed top allowable for this depth or be for full 24 hours)

Date First New Oil Run To Tanks	Date of Test	Producing Method (Flow, pump, gas lift, etc.)	
Length of Test	Tubing Pressure	Casing Pressure	Choke Size
Water Prod. During Test	Oil-Bbls.	Water-Bbls.	Gas-MCF

Actual Prod. Test-MCF/D	Length of Test	Bbls. Condensate/MMCF	Gravity of Condensate
Testing Method (flow, back prod.)	Tubing Pressure (shut-in)	Casing Pressure (shut-in)	Choke Size

VI. CERTIFICATE OF COMPLIANCE

I hereby certify that the rules and regulations of the Oil Conservation Commission have been complied with and that the information given above is true and complete to the best of my knowledge and belief.

District Production Manager
(Signature)
(Title)
1-1-78
(Date)

OIL CONSERVATION COMMISSION	
JAN 12 1978	
APPROVED	19
BY	Original Signed L. A. R. Roubicek
TITLE	SUPERVISOR DIST. #3

This form is to be filed in compliance with RULE 1104.  
If this is a request for allowable for a newly drilled or deepened well, this form must be accompanied by a tabulation of the deviation tests taken on the well in accordance with RULE 111.  
All sections of this form must be filled out completely for allowable on new and recompleted wells.  
Fill out only Sections I, II, III, and VI for changes of owner, well name or number, or transporter, or other such change of condition.  
Separate Forms C-104 must be filled for each pool in multiply completed wells.

OIL CONSERVATION DIVISION

P. O. BOX 2088

SANTA FE, NEW MEXICO 87501

Form L-104  
Revised 10-1-78

NO. OF COPIES RECEIVED		
DISTRIBUTION		
SANTA FE		
FILE		
U.S.U.S.		
LAND OFFICE		
TRANSPORTER	DIL	
	GAS	
OPERATOR		
PRODUCTION OFFICE		

REQUEST FOR ALLOWABLE  
AND  
AUTHORIZATION TO TRANSPORT OIL AND NATURAL GAS

Operator Paramount Petroleum Corp.

Address Po Box 22763 Houston, Tx 77027.

Reason(s) for filing (Check proper box) Other (Please explain)

New Well ☐ Change in Transporter of:

Recompletion ☐ Oil ☒ Dry Gas ☐

Change in Ownership ☒ Casinghead Gas ☐ Condensate ☐

If change of ownership give name and address of previous owner Southland Royalty Co., 1000 Ft. Worth Club Bldg  
Ft. Worth, Tx. 76102

DESCRIPTION OF WELL AND LEASE

Lease Name <u>Central TOLAH Unit</u>	Well No. <u>15</u>	Pool Name, Including Formation <u>Gallup</u>	Kind of Lease State, Federal or Fee <u>FED STATE</u>	Lease No. <u>NM03483</u>
Location Unit Letter <u>D#</u> : <u>1115</u> Feet From The <u>W</u> Line and <u>1035'</u> Feet From The <u>N</u> <span style="float: right;"><u>NM0468128</u></span>				
Line of Section <u>34</u> Township <u>29N</u> Range <u>13W</u> , NMPM, <u>SAN JUAN</u> County				

DESIGNATION OF TRANSPORTER OF OIL AND NATURAL GAS

Name of Authorized Transporter of Oil <input checked="" type="checkbox"/> or Condensate <input type="checkbox"/> <u>Plateau Inc</u>	Address (Give address to which approved copy of this form is to be sent) <u>501 Airport #151 Farmington 87401</u>
Name of Authorized Transporter of Casinghead Gas <input type="checkbox"/> or Dry Gas <input type="checkbox"/> <u>None</u>	Address (Give address to which approved copy of this form is to be sent)
If well produces oil or liquids, give location of tanks.	Unit <u>34</u> Sec. <u>29N</u> Twp. <u>13W</u> Rge. <u>13W</u>
Is gas actually connected? <input type="checkbox"/> When	

If this production is commingled with that from any other lease or pool, give commingling order number:

COMPLETION DATA

Designate Type of Completion - (X)	Oil Well	Gas Well	New Well	Workover	Deepen	Plug Back	Same Res'v.	Diff. Res'
Date Spudded	Date Compl. Ready to Prod.	Total Depth	P.B.T.D.					
Elevations (DF, RKB, RT, CR, etc.)	Name of Producing Formation	Top Oil/Gas Pay	Tubing Depth					
Perforations							Depth Casing Shoe	

TUBING, CASING, AND CEMENTING RECORD

HOLE SIZE	CASING & TUBING SIZE	DEPTH SET	SACKS CEMENT

TEST DATA AND REQUEST FOR ALLOWABLE OIL WELL (Test must be after recovery of total volume of load oil and must be equal to or exceed top allowable for this depth or be for full 24 hours)

Date First New Oil Run To Tanks	Date of Test	Producing Method (Flow, pump, gas lift, etc.)	
Length of Test	Tubing Pressure	Casing Pressure	Choke Size
Actual Prod. During Test	Oil - Bbls.	Water - Bbls.	Gas - MCF

GAS WELL

Actual Prod. Test - MCF/D	Length of Test	Bbls. Condensate/MMCF	Gravity of Condensate
Testing Method (pilot, back pr.)	Tubing Pressure (Shut-in)	Casing Pressure (Shut-in)	Choke Size

CERTIFICATE OF COMPLIANCE

I hereby certify that the rules and regulations of the Oil Conservation Division have been complied with and that the information given above is true and complete to the best of my knowledge and belief.

APPROVED NOV 24 1980, 19   

BY Original Signed by FRANK T. CHAVEZ

TITLE SUPERVISOR

RC Whitworth  
(Signature)  
VP Operations  
(Title)  
10/27/80

This form is to be filed in compliance with RULE 1104.  
If this is a request for allowable for a newly drilled or deepened well, this form must be accompanied by a tabulation of the deviate tests taken on the well in accordance with RULE 111.  
All sections of this form must be filled out completely for allowable on new and recompleted wells.  
Fill out only Sections I, II, III, and VI for changes of owner.



NEW MEXICO ENERGY, MINERALS  
& NATURAL RESOURCES DEPARTMENT

OIL CONSERVATION DIVISION  
AZTEC DISTRICT OFFICE  
1000 RIO BRAZOS ROAD  
AZTEC, NEW MEXICO 87410  
(505) 334-6178 Fax (505) 334-6170

GARY E. JOHNSON  
GOVERNOR

JENNIFER A. SALISBURY  
CABINET SECRETARY

June 23, 1997

Rand Carroll  
Oil Conservation Division Attorney  
2040 S Pacheco  
Santa Fe NM 87505

RE: Paramount Petroleum Inc., Federal Orphan Wells

Dear Rand:

The following Aztec Totah Unit wells are Federal orphan wells:

#1	A-29-29N-13W	30-045-07923	#2	G-29-29N-13W	30-045-07871
#3	I-29-29N-13W	30-045-07844	#4	C-29-29N-13W	30-045-07919
#5	K-29-29N-13W	No API	#6	E-29-29N-13W	30-045-07890
#8	K-20-29N-13W	30-045-08011	#9	M-20-29N-13W	30-045-07965
#10	I- 19-29N-13W	30-045-08014	#13	C-19-29N-13W	30-045-08156
#15	D-34-29N-13W	30-045-13099	#16	B-34-29N-13W	30-045-07738
#17	F-34-29N-13W	30-045-07706	#18	H-34-29N-13W	30-045-07683
#19	L-34-29N-13W	30-045-07665	#20	J-34-29N-13W	30-045-07656
#21	P-34-29N-13W	30-045-07612	#22	N-34-29N-13W	30-045-07608

Steve Mason with the BLM asked that we plug and abandon the wells using the reclamation fund. I have enclosed his plugging procedures for each well. Our inspection didn't find any wells that would be classified as emergency wells but due to the location of the wells (close to Farmington) and the deteriorating conditions of the wellbore, I would like to plug the wells as soon as possible.

Please notify me of your schedule and when I may expect to begin work. If there is any other paper work needed feel free to contact me at 334-6178.

Sincerely,

Johnny Robinson  
Deputy O&G Inspector

JR/sh

cc: Steve Mason BLM well files

enc.