

- RHODES, YATES-SEVEN RIVERS GAS POOL
- RHODES, YATES-SEVEN RIVERS OIL POOL
- PRORATION UNITS

TOWNSHIP 26 SOUTH RANGE 37 EAST
LEA COUNTY, NEW MEXICO

BEFORE THE
OIL CONSERVATION DIVISION
Santa Fe, New Mexico

Case Nos. 12015 and 12017 Exhibit Nos. 1

Submitted by: Gruy Petroleum Management Co.

Hearing Date: September 3, 1998

Dedication Descriptions
Production and Pressure Data
Rhodes Gas Pool Wells

Description and Section	Well Names and Numbers in Pool	Unit Letter	Dedicated Acres	Standard or Non-Standard Unit	Status	Completion Date	Perforation (Gross)	Initial Pressure	Cum. Prod. (MCF)	Current Daily Rate (MCF)	Current BHP
SW/4 Section 4	Rhodes Federal Unit No. 43 Rhodes Federal Unit No. 41 Rhodes Federal Unit No. 415	L	160	Standard	SI	Aug. 98	2680'-2923'	62	3/08 8261	221	62
		N	160	Standard	SI	Oct. 98	2695'-2745'	672(1945)	6631896	22	52
		M	160	Standard	F	July, 98	2740'-2837'	133		300	133
SE/4 Section 4	Rhodes Federal Unit No. 47	P	160	Standard	P	June, 90	2580'-2960'	163	6239113	82	90
NW/4 Section 4	Rhodes Federal Unit No. 45	D	160	Standard	P	Feb. 91	2644'-2920'	152	462943	83	93
SE/4 Section 5	Rhodes Federal Unit No. 51	J	160	Standard	F	Apr. 37	2684'-2800' 2990'-3200'	727(945)	2425079	11	87
NE/4 Section 5	Rhodes Federal Unit No. 52	B	160	Standard	F	June, 91	2715'-2970'	199	140982	24	
NW/4 Section 5	Rhodes Federal Unit No. 53	C	160	Standard	P	Sep. 91	2743'-2985'	325	331333	41	78
SW/4 Section 5	Rhodes Federal Unit No. 54	K	160	Standard	P	Dec. 91	2771'-2943'	470	255456	26	64
NW/4 Section 8	Rhodes Federal Unit No. 84	C	160	Standard	P	Aug. 91	2815'-2972'	223	319348	81	76
NE/4 Section 8	Rhodes Federal Unit No. 81 Rhodes Federal Unit No. 82	A	160	Standard	P	Sep. 73	2822'-3070'	632	600743	62	58
		G	160	Standard	SI	Nov. 73	2866'-3082'	405	280499	2	38
E/2SE/4, SW/4SE/4 Section 8	Rhodes Federal Unit No. 83	P	120	Non-Standard	P	Oct. 73	2865'-3117'	433	279764	26	42
SE/4SW/4 Section 8	Rhodes Federal Unit No. 85	N	40	Non-Standard	P	Oct. 91	2939'-3131'	168	345267	90	82
SW/4 Section 9	Rhodes Federal Unit No. 91 Rhodes Federal Unit No. 97	K	160	Standard	P	May, 73	2838'-3160'	411	13164445	29	49
		M	160	Standard	P	Nov. 73	2831'-3105'	494	1065351	15	38

STEAM IN
Flowing
Pumping

Abandoned to 415
Growth rate
Pressure 98
EUR

All good wells except: operator
Perma
Kathman

Lee prepared

Gathering Pressure
= 15
Abandonment

**Dedication Descriptions
Production and Pressure Data
Rhodes Gas Pool Wells**

NW/4 Section 9	Rhodes Federal Unit No. 92 Rhodes Federal Unit No. 94	C E	160	Standard	P F	July 38 Nov. 73	2780'-3060' 2783'-3051'	557(1945) 574	4941326 93421	131 85	51 45
SE/4 Section 9	Rhodes Federal Unit No. 93	J	160	Standard	F	Sep. 73	2995'-3012'	310	548954	31	78
NE/4 Section 9	Rhodes Federal Unit No. 95 Rhodes Federal Unit No. 96	G H	160	Standard	F F	Nov. 73 Nov. 73	2692'-2999' 2713'-2993'	457 360	1333227 1459031	51 43	88 83
SW/4/SW/4 Section 10	Rhodes Federal Unit No. 101	M	40	Non-Standard	P	Dec. 73	2813'-3012'	375	342807	93	98
NW/4 Section 10	Rhodes Federal Unit No. 102	E	160	Standard	F	Dec. 73	2813'-2985'	275	336974	53	67
N/2SW/4, N/2SE/4 Section 10	Bates No. 1	L	160	Non-Standard	P&A	Mar. 53		839	14370000		
SW/4 Section 15	Rhodes Federal Unit No. 151 Cagle B No. 2 Rhodes Federal Unit No. 157	L M N	160	Standard	P P&A F	Jan. 38 Dec. 73	3010'-3216' 2939'-3155'	399(1945) 367(1945) 484	9517496 5321796 1012243	52 0 59	28 30
SE/4 Section 15	Rhodes Federal Unit No. 156 Rhodes Federal Unit No. 158	J O	160	Standard	F F	Dec. 73	2863'-3097' 2938'-3119'	997 505	1022355 498670	39 49	78 87
W/2NW/4, SE/4NW/4 Section 15	Rhodes Federal Unit No. 154 Rhodes Federal Unit No. 152 Rhodes Federal Unit No. 155	D E F	120	Non-Standard	TA P P	Dec. 73 Jun. 39 Dec. 73	2853'-3073' 2945'-3060' 2905'-3095'	483 419(1945) 514	5785916 339813	3 67	20 64
SE/4SE/4 Section 10 & E/2NE/4, SW/4SE/4 Section 15	Rhodes Federal Unit No. 153	A of 15	160	Non-Standard	F	Jun. 93	2716'-2998'	533	334523	112	110
NE/4 Section 16	Rhodes State Com No. 3 State Y Com No. 1	A H	160	Standard Standard	F F	Oct. 73 Feb. 40	2794'-3090' 2953'-3140'	886 472(1945)	441569 7734201	38 15	32 21
NW/4 Section 16	Rhodes State Com No. 5 Rhodes State Com No. 18 Rhodes State Com No. 19	C D F	160	Standard	Comp. F P	Oct. 73 Oct. 73 Oct. 73	2826'-3102' 2834'-3124'	552 544	210896 318765	15 28	45 70

120017

120017

Comp. = Comp. except production during

**Dedication Descriptions
Production and Pressure Data
Rhodes Gas Pool Wells**

SW/4 Section 16	Rhodes State Com No. 20 Rhodes State Com No. 21	K M	160	Standard	F P	Oct. 73 2917'-3174'	541 390	105192 361796	5 34	34 52
SE/4 Section 16	Rhodes State Com No. 4 State A Com No. 1	J P	160	Standard	P F	Oct. 73 Nov. 37	2823'-3116' 2995'-3277'	390 435(1945)	26 18	78 28
S/2NE/4, E/2SE/4 Section 17	Elliott Fed. No. 3 Elliott Fed. No. 6	H I	160	Non-Standard	P Comp	May. 54	2906'-3002'	1347	26	40
E/2W/2 Section 17	Elliott Fed. No. 1	F	160	Non-Standard	F	Oct. 53	2880'-2960'	904	3	32
E/2NE/4, NW/2N/4 Section 21	Rhodes Federal Unit No. 211 Rhodes Federal Unit No. 212	A B	120	Non-Standard	TA F	Feb. 38 May. 41	2952'-3180' 2860'-3040'	375(1945)	2.5	24
W/2NW/4, NE/4NW/4 Section 21	Elliott Fed. No. 2 Moberly C. No. 3	D E	120	Non-Standard	P WW	Jan. 54	3018'-3298'	1189	20	2058177
NW/4 Section 22	Rhodes Federal Unit No. 221	C	160	Standard	F		384(1945)	8377763	54	87
NE/4 Section 22	Rhodes Federal Unit No. 223	A	160	Standard	F	Sep. 93	2891'-3112'	428	215	329759
E/2SE/4, NW/4SE/4 Section 22	Rhodes Federal Unit No. 224 Rhodes Federal Unit No. 222	I J	120	Non-Standard	F TA	Sep. 93	2936'-3157'	749	291 0	509796 118

**BEFORE THE
OIL CONSERVATION DIVISION**
Santa Fe, New Mexico

Case Nos. 12015 and 12017 Exhibit Nos. 2

Submitted by: Gruy Petroleum Management Co.

Hearing Date: September 3, 1998

Schedule of Offset Oil Operators
Rhodes Federal Unit #415
Lea County, New Mexico

Armstrong Energy Corporation
P. O. Box 1973
Roswell, NM 88202

Texaco Exploration & Production, Inc.
P. O. Box 3109
Midland, TX 79702

Altura Energy, Ltd.
P. O. Box 4294
Houston, TX 77210-4294

Sun Operating Limited Partnership
P. O. Box 840638
Dallas, TX 75284

BEFORE THE

OIL CONSERVATION DIVISION

NEW MEXICO DEPARTMENT OF ENERGY, MINERALS AND NATURAL RESOURCES

IN THE MATTER OF THE APPLICATION
OF GRUY PETROLEUM MANAGEMENT CO.
FOR AN UNORTHODOX WELL LOCATION
AND SIMULTANEOUS DEDICATION,
LEA COUNTY, NEW MEXICO.

CASE NO. 12015

AFFIDAVIT

STATE OF NEW MEXICO)
) ss.
COUNTY OF SANTA FE)

William F. Carr, authorized representative of Gruy Energy Management Co., the Applicant herein, being first duly sworn, upon oath, states that in accordance with the notice provisions of Division rules, the Applicant has attempted to find the correct addresses of all interested persons entitled to receive notice of this application and that notice has been given at the addresses shown on Exhibit "A" attached hereto.



William F. Carr

SUBSCRIBED AND SWORN to before me this 2nd day of September, 1998 by William F. Carr.

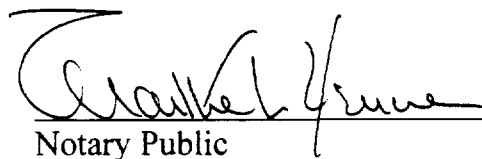

Notary Public

My Commission Expires:

August 19, 1999

CAMPBELL, CARR, BERGE
& SHERIDAN, P.A.
LAWYERS

MICHAEL B. CAMPBELL
WILLIAM F. CARR
BRADFORD C. BERGE
MARK F. SHERIDAN
MICHAEL H. FELDEWERT
ANTHONY F. MEDEIROS
PAUL R. OWEN
KATHERINE M. MOSS
JACK M. CAMPBELL
OF COUNSEL

JEFFERSON PLACE
SUITE 1110 NORTH GUADALUPE
POST OFFICE BOX 2208
SANTA FE, NEW MEXICO 87504-2208
TELEPHONE (505) 988-4421
FACSIMILE (505) 983-6043
E-MAIL ccbspa@ix.netcom.com

July 16, 1998

CERTIFIED MAIL
RETURN RECEIPT REQUESTED

**TO AFFECTED PARTIES IN SECTION 4, TOWNSHIP 26 SOUTH, RANGE 37 EAST,
NMPM, LEA COUNTY, NEW MEXICO**

***Re: Application of Gruy Petroleum Management Co., for an unorthodox well
location and simultaneous dedication, Lea County, New Mexico***

Gentlemen:

This letter is to advise you that Gruy Petroleum Management Co., has filed the enclosed application with the New Mexico Oil Conservation Division seeking an exception to the provisions of Oil Conservation Division General Rule 104 C (2) (a) for its Rhodes Federal Unit Well 43 to be drilled at an unorthodox well location 2310 feet from the South line and 990 feet from the West line of Section 4, Township 26 South, Range 37 East, NMPM, Lea County, New Mexico. Gruy also seek approval for authorization to simultaneously dedicate the SW/4 of said Section 4 to the Rhodes Federal Unit Well Nos. 41, 43 and 415.

This application has been set for hearing before a Division Examiner on August 6, 1998. You are not required to attend this hearing, but as an owner of an interest that may be affected by this application, you may appear and present testimony. Failure to appear at that time and become a party of record will preclude you from challenging the matter at a later date.

Parties appearing in cases have been requested by the Division (Memorandum 2-90) to file a Prehearing Statement substantially in the form prescribed by the Division. Prehearing statements should be filed by 4:00 o'clock p.m. on the Friday before a scheduled hearing.

Very truly yours,

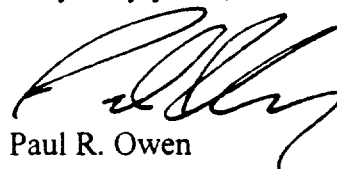

Paul R. Owen
ATTORNEY FOR GRUY PETROLEUM
MANAGEMENT CO.

Enc.

cc: Zeno Farris

EXHIBIT A

Armstrong Energy Corporation
Post Office Box 1973
Roswell, NM 88202

Texaco Exploration and Production Inc.
Post Office Box 3109
Midland, TX 79702

Altura Energy, Ltd.
Post Office Box 4294
Houston, TX 77210-4294

Sun Operating Limited Partnership
Post Office Box 840638
Dallas, TX 75284

**BEFORE THE
OIL CONSERVATION DIVISION
Santa Fe, New Mexico**

Case Nos. 12015 and 12017 Exhibit Nos. 5

Submitted by: Gruy Petroleum Management Co.

Hearing Date: September 3, 1998

Is your **RETURN ADDRESS** completed on the reverse side?

SENDER:

- Complete items 1 and/or 2 for additional services
- Complete items 3, 4a and 4b
- Print your name and address on the reverse of this form so that we can return this card to you!
- Attach this form to the front of the mailpiece, or on the back if space does not permit
- While "Return Receipt Requested" on the mailpiece below the article number
- The Return Receipt will show to whom the article was delivered and the date delivered

I also wish to receive the following services (for an extra fee):

- 1. Addressee's Address
 - 2. Restricted Delivery
- Consult postmaster for fee.

3. Article Addressed to:

Armstrong Energy Corporation
 Post Office Box 1973
 Roswell, NM 88202

4a. Article Number
 7,211 156 298

4b. Service Type

- Registered
- Express Mail 8820 (for merchandise)
- Return Receipt for merchandise
- COD
- Certified
- Insured

7. Date of Delivery

8. Addressee's Address (if requested and fee paid)

5. Received By (Print Name)

6. Signature: (Addressee or Agent)

PS Form 3811, December 1994

102595-98 8-0229 Domestic Return Receipt

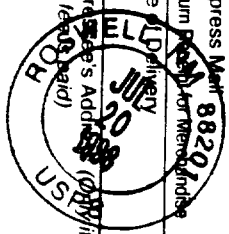

7 211 156 298
 US Postal Service
Receipt for Certified Mail
 Armstrong Energy Corporation
 Post Office Box 1973
 Roswell, NM 88202

Postage	\$.55
Certified Fee	1.35
Special Delivery Fee	
Restricted Delivery Fee	
Return Receipt Showing to Whom & Date Delivered	110
Return Receipt Showing to Whom, Date, & Addressee's Address	
TOTAL Postage & Fees	\$ 3.00
Postmark or Date	

PS Form 3800, April 1995

Thank you for using Return Receipt Service.

Is your **RETURN ADDRESS** completed on the reverse side?

SENDER:

- Complete items 1 and/or 2 for additional services
- Complete items 3, 4a, and 4b
- Print your name and address on the reverse of this form so that we can return this card to you
- Attach this form to the front of the mailpiece, or on the back if space does not permit
- Write "Return Receipt Requested" on the mailpiece below the article number
- The Return Receipt will show to whom the article was delivered and the date delivered

I also wish to receive the following services (for an extra fee):

1. Addressee's Address

2. Restricted Delivery

Consult postmaster for fee.

3. Article Addressed to:

Texaco Exploration and Production Inc.
Post Office Box 3109
Midland, TX 79702

4a. Article Number

Z 211 156 299

4b. Service type

- Registered
- Express Mail
- Return Receipt for Merchandise
- COD

7. Date of Delivery

JUL 20 1995

5. Received By: (Print Name)

8. Addressee's Address (Only if requested and fee is paid)

6. Signature: (Addressee or Agent)

X *Melvin Johnson*

PS Form 3811, December 1994

102595-98-8-0229

Domestic Return Receipt

Thank you for using Return Receipt Service.

Z 211 156 299

US Postal Service
Receipt for Certified Mail

Texaco Exploration and Production Inc.
Post Office Box 3109
Midland, TX 79702

Postage	\$ 1.55
Certified Fee	1.35
Special Delivery Fee	
Restricted Delivery Fee	
Return Receipt Showing to Whom & Date Delivered	1.10
Return Receipt Showing to Whom, Date, & Addressee's Address	
TOTAL Postage & Fees	\$ 3.00
Postmark or Date	JUL 20 1995

PS Form 3800, April 1995

Is your RETURN ADDRESS completed on the reverse side?

SENDER:

- Complete items 1 and/or 2 for additional services
- Complete items 3, 4a and 4b
- Print your name and address on the reverse of this form so that we can return this card to you
- Attach this form to the front of the mailpiece or on the back if space does not permit
- Write "Return Receipt Requested" on the mailpiece below the article number
- The Return Receipt will show to whom the article was delivered and the date delivered

I also wish to receive the following services (for an extra fee):

- 1. Addressee's Address
 - 2. Restricted Delivery
- Consult postmaster for fee.

3. Article Addressed to

Altura Energy, Ltd.
Post Office Box 4294
Houston, TX 77210-4294

4a. Article Number
7 211 156 300

4b. Service Type

- Registered
- Express Mail
- Return Receipt for Merchandise
- Insured
- COD

Certified

7. Date of Delivery

JUL 21 1998

8. Addressee's Address (Only if requested and fee is paid)

5. Received By (Print Name)

6. Signature: (Addressee or Agent)

PS Form 3811, December 1994

102595-988 0229

Domestic Return Receipt

7 211 156 300
US Postal Service
Receipt for Certified Mail

Altura Energy, Ltd.
Post Office Box 4294
Houston, TX 77210-4294

Postage	\$ 1.25
Certified Fee	1.35
Special Delivery Fee	
Restricted Delivery Fee	
Return Receipt Showing to Whom & Date Delivered	1.10
Return Receipt Showing to Whom, Date, & Addressee's Address	
TOTAL Postage & Fees	\$ 3.00
Postmark or Date	JUL 21 1998

PS Form 3800, April 1995

Thank you for using Return Receipt Service.

Is your **RETURN ADDRESS** completed on the reverse side?

SENDER:

- Complete items 1 and/or 2 for additional services
- Complete items 3, 4a, and 4b
- Print your name and address on the reverse of this form so that we can return this card to you
- Attach this form to the front of the mailpiece, or on the back if space does not permit
- Mark "Return Receipt Requested" on the mailpiece below the article number
- The Return Receipt will show to whom the article was delivered and the date delivered

I also wish to receive the following services: (for an extra fee):

- 1. Addressee's Address
 - 2. Restricted Delivery
- Consult postmaster for fee.

3. Article Addressed to:

Sun Operating Limited Partnership
Post Office Box 840638
Dallas, TX 75284

4a. Article Number

2211156301

4b. Service Type

- Registered
- Express Mail
- Return Receipt for Merchandise
- Insured
- COD

7. Date of Delivery

April 5 1995

5. Received By (Print Name)

8. Addressee's Address (Only if requested and fee is paid)

6. Signature (Addressee Agent)

X 

PS Form 3811, December 1994

102595 98 R-0229

Domestic Return Receipt

Z 211 156 301
US Postal Service
Receipt for Certified Mail

Sun Operating Limited Partnership
Post Office Box 840638
Dallas, TX 75284

Postage	\$ 1.55
Certified Fee	1.35
Special Delivery Fee	
Restricted Delivery Fee	
Return Receipt Showing to Whom & Date Delivered	1.10
Return Receipt Showing to Whom, Date, & Addressee's Address	
TOTAL Postage & Fees	\$3.00
Postmark or Date	

PS Form 3800, April 1995

Thank you for using Return Receipt Service.

EXHIBIT A

Robert W. Lansford
606 E. Abo Drive
Hobbs, NM 88240

Kitty Gale Livingston
600 Tulane, NE
Albuquerque, NM 87106

Robert H. Hannifin
Box 218
Midland, TX 79702

Oakstar Investments, Ltd.
Post Office Box 370
Newcastle, OK 73065

Tommy Phipps
Box 11090
Midland, TX 79702

Curtis F. Webb
West Star Route, Box 2A
Portales, NM 88130

Lanexco, Inc.
Box 2730
Midland, TX 79702

Timothy O. Bayer
222 Anatamu St., West, #5
Santa Barbara, CA 93111

Cyril Cohen
12001 Whitman Lane
Dallas, TX 75230

Peter R. Bayer
524 Bakeman Lane
Arroyo Grande, CA 93420

Armstrong Energy Corporation
Post Office Box 1973
Roswell, NM 88202

John O. Bayer
300 Fast Ash Lane, #1113
Eules, TX 76039

Texaco Exploration and Production Inc.
Post Office Box 3109
Midland, TX 79702

William H. Griswold
Separate Property
909 10th Avenue, NE
Rio Rancho, NM 87124

OXY USA, Inc.
Post Office Box 300
Tulsa, OK 74102

David D. Griswold
Separate Property
9515 Admiral Dewey, NE
Albuquerque, NM 87111

Collins & Ware, Inc.
508 West Wall, Suite 1200
Midland, TX 79701

Melissa Griswold Bethany
Separate Property
211 W. Jason Street
Hobbs, NM 88240

Western Commerce Bank, Trustee
under Thomas M. Griswold and
Ann Flint Griswold Revocable Trust
Post Office Box 1627
Lovington, NM 88260

**BEFORE THE
OIL CONSERVATION DIVISION**
Santa Fe, New Mexico

**AFFIDAVIT,
Page 3**

Case Nos. 12015 and 12017 Exhibit Nos. 6

Submitted by: Gruy Petroleum Management Co.

Hearing Date: September 3, 1998

CAMPBELL, CARR, BERGE
& SHERIDAN, P.A.
LAWYERS

MICHAEL B. CAMPBELL
WILLIAM F. CARR
BRADFORD C. BERGE
MARK F. SHERIDAN
MICHAEL H. FELDEWERT
ANTHONY F. MEDEIROS
PAUL R. OWEN
KATHERINE M. MOSS
JACK M. CAMPBELL
OF COUNSEL

JEFFERSON PLACE
SUITE 1110 NORTH GUADALUPE
POST OFFICE BOX 2208
SANTA FE, NEW MEXICO 87504-2208
TELEPHONE (505) 988-4421
FACSIMILE (505) 983-6043
E-MAIL ccbspa@ix.netcom.com

July 16, 1998

CERTIFIED MAIL
RETURN RECEIPT REQUESTED

**TO AFFECTED PARTIES IN SECTION 16, TOWNSHIP 26 SOUTH, RANGE 37 EAST,
NMPM, LEA COUNTY, NEW MEXICO**

Re: *Application of Gruy Petroleum Management Co., for an unorthodox well
location and simultaneous dedication, Lea County, New Mexico*

Gentlemen:

This letter is to advise you that Gruy Petroleum Management Co., has filed the enclosed application with the New Mexico Oil Conservation Division seeking an exception to the provisions of Oil Conservation Division General Rule 104 C (2) (a) for its Rhodes State Com. Well No. 5 to be drilled at an unorthodox well location 330 feet from the North line and 2310 feet from the West line of Section 16, Township 26 South, Range 37 East, NMPM, Lea County, New Mexico. Gruy also seek approval for authorization to simultaneously dedicate the NW/4 of said Section 16 to the Rhodes State Com. Well Nos. 5, 18 and 19.

This application has been set for hearing before a Division Examiner on August 6, 1998. You are not required to attend this hearing, but as an owner of an interest that may be affected by this application, you may appear and present testimony. Failure to appear at that time and become a party of record will preclude you from challenging the matter at a later date.

Parties appearing in cases have been requested by the Division (Memorandum 2-90) to file a Prehearing Statement substantially in the form prescribed by the Division. Prehearing statements should be filed by 4:00 o'clock p.m. on the Friday before a scheduled hearing.

Very truly yours,



Paul R. Owen
ATTORNEY FOR GRUY PETROLEUM
MANAGEMENT CO.

Enc.

cc: Zeno Farris

RECEIVED

AUG 11 1998

CAMPBELL, CARR, BERGE & SHERIDAN, P.A.

POST OFFICE BOX 2208
SANTA FE, NEW MEXICO 87504-2208

CAMPBELL, CARR, BERGE & SHERIDAN, P.A.
LAWYERS

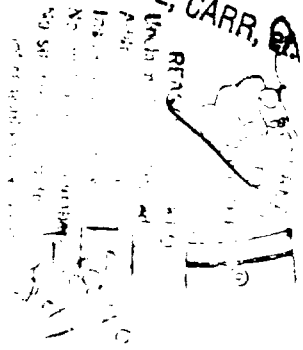

1ST NOTICE 8-9
2ND NOTICE
3RD NOTICE

Z 211 156 306

US Postal Service
Receipt for Certified Mail

Robert W. Lansford
606 E. Abo Drive
Hobbs, NM 88240

Robert W. Lansford
606 E. Abo Drive
Hobbs, NM 88240

CERTIFIED

Z 211 156 306

MAIL

Postage	\$.55
Certified Fee	1.35
Special Delivery Fee	
Restricted Delivery Fee	
Return Receipt Showing to Whom & Date Delivered	1.10
Return Receipt Showing to Whom, Date, & Addressee's Address	
TOTAL Postage & Fees	\$ 3.00
Postmark or Date	JUL 16 1998

PS Form 3800, April 1995

Name: [Signature]
1st Notice: [Signature]
2nd Notice: [Signature]

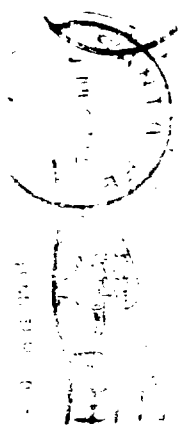

Is your RETURN ADDRESS completed on the reverse side?

SENDER:

- Complete items 1 and/or 2 for additional services
- Complete items 3, 4a, and 4b
- Print your name and address on the reverse of this form so that we can return this card to you
- Attach this form to the front of the mailpiece, or on the back if space does not permit
- Write "Return Receipt Requested" on the mailpiece below the article number.
- The Return Receipt will show to whom the article was delivered and the date delivered

I also wish to receive the following services (for an extra fee):

1. Addressee's Address

2. Restricted Delivery

Consult postmaster for fee.

3 Article Addressed to:

Robert H. Hannifin
 Box 218
 Midland, TX 79702

4a. Article Number

7 211 156 307

4b. Service Type

- Registered
- Express Mail
- Return Receipt for Merchandise
- Insured
- Certified
- COD

7. Date of Delivery

7-21-98

8. Addressee's Address (Only if requested and fee is paid)

RS

5. Received By: (Print Name)

Felicity Craft

6. Signature: (Addressee or Agent)

X

PS Form 3811, December 1994

102595 98-B-0229

Domestic Return Receipt

7 211 156 307
 US Postal Service
Receipt for Certified Mail

Robert H. Hannifin
 Box 218
 Midland, TX 79702

Postage	\$ 1.55
Certified Fee	1.35
Special Delivery Fee	
Restricted Delivery Fee	
Return Receipt Showing to Whom & Date Delivered	1.10
Return Receipt Showing to Whom, Date, & Addressee's Address	
TOTAL Postage & Fees	\$ 3.00
Postmark or Date	

PS Form 3800, April 1995

Thank you for using Return Receipt Service.

Is your **RETURN ADDRESS** completed on the reverse side?

SENDER:

- Complete items 1 and/or 2 for additional services
- Complete items 3, 4a, and 4b
- Print your name and address on the reverse of this form so that we can return this card to you
- Attach this form to the front of the mailpiece, or on the back if space does not permit
- Write "Return Receipt Requested" on the mailpiece below the article number.
- The Return Receipt will show to whom the article was delivered and the date delivered

I also wish to receive the following services (for an extra fee):

- 1. Addressee's Address
 - 2. Restricted Delivery
- Consult postmaster for fee.

3. Article Addressed to

Tommy Phipps
Box 11090
Midland, TX 79702

4a. Article Number

7211 156 308

4b. Service Type

- Registered
- Express Mail
- Return Receipt for Merchandise
- COD
- Certified
- Insured

7. Date of Delivery

7-20-98

5. Received By (Print Name)

8. Addressee's Address (Only if requested and fee is paid)

6. Signature (Addressee or Agent)

PS Form 3811, December 1994

102595-98-9-0229

Domestic Return Receipt

Thank you for using Return Receipt Service.

Z 211 156 308
US Postal Service
Receipt for Certified Mail

Tommy Phipps
Box 11090
Midland, TX 79702

Postage	\$.55
Certified Fee	1.35
Special Delivery Fee	
Restricted Delivery Fee	
Return Receipt Showing to Whom & Date Delivered	1.10
Return Receipt Showing to Whom, Date, & Addressee's Address	
TOTAL Postage & Fees	\$ 3.00
Postmark or Date	

PS Form 3800, April 1995

Is your **RETURN ADDRESS** completed on the reverse side?

SENDER:

- Complete items 1 and/or 2 for additional services
- Complete items 3, 4a, and 4b
- Print your name and address on the reverse of this form so that we can return this card to you
- Attach this form to the front of the mailpiece, or on the back if space does not permit
- When "Return Receipt Requested" on the mailpiece below the article number, the Return Receipt will show to whom the article was delivered and the date delivered

- I also wish to receive the following services (for an extra fee):
1. Addressee's Address
 2. Restricted Delivery
- Consult postmaster for fee.

3. Article Addressed to:

Lanexco, Inc.
Box 2730
Midland, TX 79702

4a. Article Number
Z 211 156 309

- 4b. Service Type
- Registered
 - Express Mail
 - Return Receipt for Merchandise
 - COD
 - Certified
 - Insured

5. Received By: (Print Name)

8. Addressee's Address (Only if requested and fee is paid)

6. Signature: (Addressee or Agent)

X *[Signature]*

PS Form 3811, December 1994

102595 98-8-0229

Domestic Return Receipt

Thank you for using Return Receipt Service.

Z 211 156 309
US Postal Service
Receipt for Certified Mail

Lanexco, Inc.
Box 2730
Midland, TX 79702

Postage	\$ 1.55
Certified Fee	1.35
Special Delivery Fee	
Restricted Delivery Fee	
Return Receipt Showing to Whom & Date Delivered	1.10
Return Receipt Showing to Whom, Date, & Addressee's Address	
TOTAL Postage & Fees	\$ 3.00
Postmark or Date	

PS Form 3800, April 1995

Is your RETURN ADDRESS completed on the reverse side?

SENDER:

- Complete items 1 and/or 2 for additional services
- Complete items 3, 4a and 4b
- Print your name and address on the reverse of this form so that we can return this card to you
- Attach this form to the front of the mailpiece, or on the back if space does not permit
- Write "Return Receipt Requested" on the mailpiece below the article number
- The Return Receipt will show to whom the article was delivered and the date delivered

- I also wish to receive the following services (for an extra fee):
- 1 Addressee's Address
 - 2 Restricted Delivery
- Consult postmaster for fee.

3 Article Addressed to:

Cyril Cohen
12001 Whitman Lane
Dallas, TX 75230

4a Article Number
Z 211 156 310

- 4b Service Type
- Registered
 - Express Mail
 - Return Receipt for Merchandise
 - COD
- Certified

5 Received By (Print Name)

8 Addressee's Address (Only if requested and fee is paid)

6 Signature (Addressee of Agent)
X Cyril Cohen 7/18/94

PS Form 3811 December 1994

102595 98-B-0229

Domestic Return Receipt

Thank you for using Return Receipt Service.

Z 211 156 310

US Postal Service
Receipt for Certified Mail

Cyril Cohen
12001 Whitman Lane
Dallas, TX 75230

Postage	\$.55
Certified Fee	1.35
Special Delivery Fee	
Restricted Delivery Fee	
Return Receipt Showing to Whom & Date Delivered	1.10
Return Receipt Showing to Whom, Date, & Addressee's Address	
TOTAL Postage & Fees	\$ 3.00
Postmark or Date	

PS Form 3800 April 1995

Is your RETURN ADDRESS completed on the reverse side?

SENDER:

- Complete items 1 and/or 2 for additional services
- Complete items 3, 4a, and 4b
- Print your name and address on the reverse of this form so that we can return this card to you
- Attach this form to the front of the mailpiece, or on the back if space does not permit
- Write "Return Receipt Requested" on the mailpiece below the article number
- The Return Receipt will show to whom the article was delivered and the date delivered

I also wish to receive the following services (for an extra fee):

1. Addressee's Address

2. Restricted Delivery

Consult postmaster for fee.

3 Article Addressed to:

Armstrong Energy Corporation
Post Office Box 1973
Roswell, NM 88202

4a. Article Number
Z 211 156 284

4b. Service Type

- Registered
- Express Mail
- Return Receipt for Merchandise
- COD
- Certified
- Insured

7. Date of delivery

8. Addressee's address (Only if requested and fee is paid)

5. Received By: (Print Name)

6. Signature: (Address or Agent)

X *[Signature]*

PS Form 3811, December 1994

102595-98 B-0229

Domestic Return Receipt

Thank you for using Return Receipt Service.

Z 211 156 284

US Postal Service

Receipt for Certified Mail

Armstrong Energy Corporation
Post Office Box 1973
Roswell, NM 88202

Postage	\$ 1.55
Certified Fee	1.35
Special Delivery Fee	
Restricted Delivery Fee	
Return Receipt Showing to Whom & Date Delivered	110
Return Receipt Showing to Whom, Date, & Addressee's Address	
TOTAL Postage & Fees	\$ 3.00
Postmark or Date	

PS Form 3800, April 1995

Is your RETURN ADDRESS completed on the reverse side?

SENDER:

- Complete items 1 and/or 2 for additional services
- Complete items 3, 4a, and 4b
- Print your name and address on the reverse of this form so that we can return this card to you
- Attach this form to the front of the mailpiece, or on the back if space does not permit
- Write "Return Receipt Requested" on the mailpiece below the article number.
- The Return Receipt will show to whom the article was delivered and the date delivered

I also wish to receive the following services (for an extra fee):

- 1. Addressee's Address
 - 2. Restricted Delivery
- Consult postmaster for fee.

3. Article Addressed to:

Texaco Exploration and Production Inc.
Post Office Box 3109
Midland, TX 79702

4a. Article Number

Z 211 156 285

4b. Service Type

- Registered
- Express Mail
- Return Receipt for Merchandise
- Insured
- COD

7. Date of Delivery

JUL 20 1994

8. Addressee's Address (Only if requested and fee is paid)

5. Received By: (Print Name)

6. Signatory (Addressee or Agent)

X *Henry H. ...*

PS Form 3811, December 1994

102595 98 B 0229

Domestic Return Receipt

Z 211 156 285
US Postal Service
Receipt for Certified Mail

Texaco Exploration and Production Inc.
Post Office Box 3109
Midland, TX 79702

Postage	\$.55
Certified Fee	1.35
Special Delivery Fee	
Restricted Delivery Fee	
Return Receipt Showing to Whom & Date Delivered	F. 10
Return Receipt Showing to Whom, Date, & Addressee's Address	
TOTAL Postage & Fees	\$ 3.00
Postmark or Date	

PS Form 3800, April 1995

Thank you for using Return Receipt Service.

Z 211 156 286

US Postal Service
Receipt for Certified Mail

OXY USA, Inc.
Post Office Box 300
Tulsa, OK 74102

Postage	\$.55
Certified Fee	1.35
Special Delivery Fee	
Restricted Delivery Fee	
Return Receipt Showing to Whom & Date Delivered	1.10
Return Receipt Showing to Whom, Date, & Addressee's Address	
TOTAL Postage & Fees	\$ 3.00
Postmark or Date	APR 13 1995

PS Form 3800 April 1995

Is your **RETURN ADDRESS** completed on the reverse side?

PS Form 3811, December 1994

102595-98-B-0229

Domestic Return Receipt

- SENDER:**
- Complete items 1 and/or 2 for additional services
 - Complete items 3, 4a, and 4b
 - Print your name and address on the reverse of this form so that we can return this card to you
 - Attach this form to the front of the mailpiece, or on the back if space does not permit
 - Write "Return Receipt Requested" on the mailpiece below the article number.
 - The Return Receipt will show to whom the article was delivered and the date delivered

- I also wish to receive the following services (for an extra fee):
- 1. Addressee's Address
 - 2. Restricted Delivery
- Consult postmaster for fee.

3. Article Addressed to

OXY USA, Inc.
Post Office Box 300
Tulsa, OK 74102

4a. Article Number

Z 211 156 286

4b. Service Type

Registered

Express Mail

Return Receipt for Merchandise

7. Date of Delivery

Certified

Insured

COD

8. Addressee's Address (Only if requested and fee is paid)

5. Received By: (Print Name)

DAVID W. WILLIAMS

6. Signature: (Addressee or Agent)

[Signature]

Thank you for using Return Receipt Service.

Is your **RETURN ADDRESS** completed on the reverse side?

SENDER:

- Complete items 1 and/or 2 for additional services
- Complete items 3, 4a, and 4b
- Print your name and address on the reverse of this form so that we can return this card to you
- Attach this form to the front of the mailpiece, or on the back if space does not permit
- Write "Return Receipt Requested" on the mailpiece below the article number
- The Return Receipt will show to whom the article was delivered and the date delivered

I also wish to receive the following services (for an extra fee):

- 1. Addressee's Address
 - 2. Restricted Delivery
- Consult postmaster for fee.

3. Article Addressed to:

Collins & Ware, Inc.
508 West Wall, Suite 1200
Midland, TX 79701

4a. Article Number

Z 211 156 287

4b. Service Type

- Registered
- Express Mail
- Return Receipt for Merchandise
- Insured
- COD

7. Date of Delivery

7-20-98

8. Addressee's Address (Only if requested and fee is paid)

5. Received By: (Print Name)

6. Signature (Addressee or Agent)

PS Form 3811, December 1994

102595-98-B-0229

Domestic Return Receipt

Z 211 156 287
US Postal Service
Receipt for Certified Mail

Collins & Ware, Inc.
508 West Wall, Suite 1200
Midland, TX 79701

Postage	\$.55
Certified Fee	1.35
Special Delivery Fee	
Restricted Delivery Fee	
Return Receipt Showing to Whom & Date Delivered	1.10
Return Receipt Showing to Whom, Date, & Addressee's Address	
TOTAL Postage & Fees	\$ 3.00
Postmark or Date	

PS Form 3800, April 1995

Thank you for using Return Receipt Service.

CAMPBELL, CARR, BERGE & SHERIDAN, P.A.

LAWYERS

POST OFFICE BOX 2208

JAN 2 1998 ALBUQUERQUE, NM MEXICO 87504-2208

1ST NOTICE
2ND NOTICE
RETURN

CERTIFIED

Z 211 156 288

MAIL

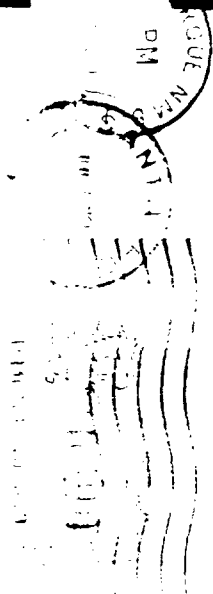

Kitty Gale Livingston
600 Tulane, NE
Albuquerque, NM 87106

FORWARD TIME EXP RTN TO SEND
LIVINGSTON 071062016 1697 11 07/16/98
915 BEL CAMINO REAL ST APT C-4
SOCORRO NM 87601-5216
RETURN TO SENDER



Z 211 156 288

US Postal Service

Receipt for Certified Mail

Kitty Gale Livingston
600 Tulane, NE
Albuquerque, NM 87106

Postage	\$ 1.55
Certified Fee	1.35
Special Delivery Fee	
Restricted Delivery Fee	
Return Receipt Showing to Whom & Date Delivered	1.10
Return Receipt Showing to Whom, Date, & Addressee's Address	
TOTAL Postage & Fees	\$ 3.00
Postmark or Date	

PS Form 3800, April 1995

Is your **RETURN ADDRESS** completed on the reverse side?

SENDER:

- Complete items 1 and/or 2 for additional services
- Complete items 3, 4a, and 4b
- Print your name and address on the reverse of this form so that we can return this card to you
- Attach this form to the front of the mailpiece, or on the back if space does not permit
- Write "Return Receipt Requested" on the mailpiece below the article number
- The Return Receipt will show to whom the article was delivered and the date delivered

I also wish to receive the following services (for an extra fee):

- 1. Addressee's Address
 - 2. Restricted Delivery
- Consult postmaster for fee.

3. Article Addressed to:

Oakstar Investments, Ltd.
Post Office Box 370
Newcastle, OK 73065

4a. Article Number

Z 211 156 289

4b. Service type

- Registered
- Express Mail
- Return Receipt for Merchandise
- COD

7. Date of Delivery

7-20-98

5. Received By (Print Name)

[Signature]

6. Signature (Addressee or Agent)

X *[Signature]*

PS Form 3811, December 1994

102595-98-B-0229

Domestic Return Receipt

Thank you for using Return Receipt Service.

Z 211 156 289

US Postal Service

Receipt for Certified Mail

Oakstar Investments, Ltd.
Post Office Box 370
Newcastle, OK 73065

Postage	\$.55
Certified Fee	1.35
Special Delivery Fee	
Restricted Delivery Fee	
Return Receipt Showing to Whom & Date Delivered	1.10
Return Receipt Showing to Whom, Date, & Addressee's Address	
TOTAL Postage & Fees	\$ 3.00
Postmark or Date	

PS Form 3800, April 1995

Is your RETURN ADDRESS completed on the reverse side?

SENDER:

- Complete items 1 and/or 2 for additional services.
- Complete items 3, 4a, and 4b
- Print your name and address on the reverse of this form so that we can return this card to you.
- Attach this form to the front of the mailpiece, or on the back if space does not permit.
- Write "Return Receipt Requested" on the mailpiece below the article number.
- The Return Receipt will show to whom the article was delivered and the date delivered.

I also wish to receive the following services (for an extra fee):

1. Addressee's Address

2. Restricted Delivery

Consult postmaster for fee.

3. Article Addressed to:

Curtis F. Webb
West Star Route, Box 2A
Portales, NM 88130

4a. Article Number
7 211 156 290

4b. Service Type

Registered

Express Mail

Return Receipt for Merchandise

COD

Certified

Insured

5. Received By: (Print Name)

888
SMI
X *[Signature]*

8. Addressee's Address: (Only if requested and fee is paid)

7-18-98

6. Signature (Addressee or Agent)

PS Form 3811, December 1994

102595-98 B-0229

Domestic Return Receipt

Thank you for using Return Receipt Service.

7 211 156 290
US Postal Service
Receipt for Certified Mail

Curtis F. Webb
West Star Route, Box 2A
Portales, NM 88130

Postage	\$ 1.55
Certified Fee	1.35
Special Delivery Fee	
Restricted Delivery Fee	
Return Receipt Showing to Whom & Date Delivered:	1.10
Return Receipt Showing to Whom, Date, & Addressee's Address	
TOTAL Postage & Fees	\$ 3.00
Postmark or Date	

PS Form 3800, April 1995

CAMPBELL, CARR, BERGE & SHERIDAN, P.A.
 LAWYERS
 POST OFFICE BOX 2208
 SANTA FE, NEW MEXICO 87504-2208

Z 211 156 291

CERTIFIED

MAIL

Timothy O. Bayer
 222 Anatumu St., West, #5
 Santa Barbara, CA 93111

93101

2ND CLASS PERMIT NO. 8-12

Z 211 156 291
 US Postal Service
Receipt for Certified Mail

Timothy O. Bayer
 222 Anatumu St., West, #5
 Santa Barbara, CA 93111

Postage	\$.55
Certified Fee	1.35
Special Delivery Fee	
Restricted Delivery Fee	
Return Receipt Showing to Whom & Date Delivered	1.10
Return Receipt Showing to Whom, Date, & Addressee's Address	
TOTAL Postage & Fees	\$ 3.00
Postmark or Date	APR 16 1995

PS Form 3800, April 1995

AK
 APR 13 1995
 8-12



CAMPBELL, CARR, BERGE & SHERIDAN, P.A.

LAWYERS

POST OFFICE BOX 2208

SANTA FE, NEW MEXICO 87504-2208

CERTIFIED

2 211 156 248

MAIL

(Handwritten signature/initials)

(Handwritten initials)

(Faint handwritten text)

Peter R. Bayer
524 Bakeman Lane
Arroyo Grande, CA 93420

(Handwritten signature/initials)

RECEIVED
JUL 28 1998
CAMPBELL, CARR, et al.

Z 211 156 292

US Postal Service
Receipt for Certified Mail

Peter R. Bayer
524 Bakeman Lane
Arroyo Grande, CA 93420

Postage	\$ 1.55
Certified Fee	1.35
Special Delivery Fee	
Restricted Delivery Fee	
Return Receipt Showing to Whom & Date Delivered	1.10
Return Receipt Showing to Whom, Date, & Addressee's Address	
TOTAL Postage & Fees	\$ 3.00
Postmark or Date	

PS Form 3800, April 1995

CAMPBELL, CARR, BERGE & SHERIDAN, P.A.
LAWYERS

POST OFFICE BOX 2208
SANTA FE, NEW MEXICO 87504-2208

CERTIFIED

Z 211 156 293

MAIL

RECEIVED
AUG 11 1998

CAMPBELL, CARR, et. al.

John O. Bayer
300 Fast Ash Lane
Euless, TX 76039



NAME: _____
1ST CLASS _____
POST OFFICE _____
RETURN TO _____

1ST NOTICE 9-9-98
2ND NOTICE _____
RETURN _____

Z 211 156 293

US Postal Service
Receipt for Certified Mail

John O. Bayer
300 Fast Ash Lane, #1113
Euless, TX 76039

Postage	\$ 1.55
Certified Fee	1.35
Special Delivery Fee	
Restricted Delivery Fee	
Return Receipt Showing to Whom & Date Delivered	1.10
Return Receipt Showing to Whom, Date, & Addressee's Address	
TOTAL Postage & Fees	\$3.00
Postmark or Date	

PS Form 3800, April 1995

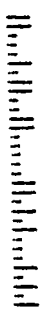

Is your RETURN ADDRESS completed on the reverse side?

SENDER:

- Complete items 1 and/or 2 for additional services
- Complete items 3, 4a, and 4b
- Print your name and address on the reverse of this form so that we can return this card to you.
- Attach this form to the front of the mailpiece, or on the back if space does not permit.
- Write "Return Receipt Requested" on the mailpiece below the article number.
- The Return Receipt will show to whom the article was delivered and the date delivered.

I also wish to receive the following services (for an extra fee):

- 1. Addressee's Address
 - 2. Restricted Delivery
- Consult postmaster for fee.

3. Article Addressed to:

William H. Griswold
 Separate Property
 909 10th Avenue, NE
 Rio Rancho, NM 87124

4a. Article Number
 7,211 156 294

- 4b. Service Type
- Registered
 - Express Mail
 - Return Receipt for Merchandise
 - COD
 - Certified
 - Insured

7. Date of Delivery

8. Addressee's Address (Only if requested and fee is paid)

5. Received By: (Print Name)

Signature of Addressee or Agent
 X *William H. Griswold*

PS Form 3811, December 1994

102595-98-8-0229

Domestic Return Receipt

Thank you for using Return Receipt Service.

7 211 156 294
 US Postal Service
Receipt for Certified Mail

William H. Griswold
 Separate Property
 909 10th Avenue, NE
 Rio Rancho, NM 87124

Postage	\$.55
Certified Fee	1.35
Special Delivery Fee	
Restricted Delivery Fee	
Return Receipt Showing to Whom & Date Delivered	1.10
Return Receipt Showing to Whom, Date, & Addressee's Address	
TOTAL Postage & Fees	3.00
Postmark or Date	

PS Form 3800, April 1995

1ST NOTICE 9-9-98
2ND NOTICE
3RD NOTICE

RECEIVED
AUG 11 1998

CAMPBELL, CARR, et. al.

POST OFFICE BOX 2208
SANTA FE, NEW MEXICO 87504-2208

CAMPBELL, CARR, BERGE & SHERIDAN, P.A.
LAWYERS

Z 211 156 295
US Postal Service
Receipt for Certified Mail

David D. Griswold
Separate Property
9515 Admiral Dewey, NE
Albuquerque, NM 87111

Postage	\$ 1.55
Certified Fee	1.35
Special Delivery Fee	
Restricted Delivery Fee	
Return Receipt Showing to Whom & Date Delivered	1.10
Return Receipt Showing to Whom, Date, & Addressee's Address	
TOTAL Postage & fees	\$ 3.00
Postmark or Date	

PS Form 3800, April 1995

David D. Griswold
Separate Property
9515 Admiral Dewey, NE
Albuquerque, NM 87111

MAIL

CERTIFIED

Z 211 156 295

NAME Z
7-24
8-4

LN

98

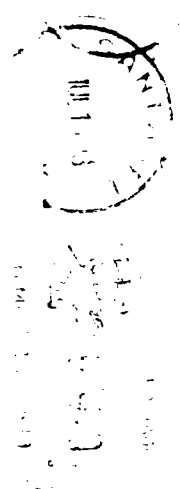

Z 211 156 296

US Postal Service

Receipt for Certified Mail

Melissa Griswold Bethany
Separate Property
211 W. Jason Street
Hobbs, NM 88240

PS Form 3800, April 1995

Postage	\$.55
Certified Fee	1.35
Special Delivery Fee	
Restricted Delivery Fee	
Return Receipt Showing to Whom & Date Delivered	1.10
Return Receipt Showing to Whom, Date, & Addressee's Address	
TOTAL Postage & Fees	\$ 3.00
Postmark or Date	

Is your RETURN ADDRESS completed on the reverse side?

SENDER:

- Complete items 1 and/or 2 for additional services
- Complete items 3, 4a, and 4b
- Print your name and address on the reverse of this form so that we can return this card to you.
- Attach this form to the front of the mailpiece, or on the back if space does not permit.
- Write "Return Receipt Requested" on the mailpiece below the article number.
- The Return Receipt will show to whom the article was delivered and the date delivered.

I also wish to receive the following services (for an extra fee):

1 Addressee's Address

2 Restricted Delivery

Consult postmaster for fee.

3 Article Addressed to:

Western Commerce Bank, Trustee
 under Thomas M. Griswold and
 Ann Flint Griswold Revocable Trust
 Post Office Box 1627
 Lovington, NM 88260

4a Article Number

Z 211 156 297

4b Service Type

- Registered
- Express Mail
- Return Receipt for Merchandise
- COD
- Certified
- Insured

7 Date of Delivery

12/15/94

5 Received By: (Print Name)

8 Addressee's address (Only if requested and see PS Form 3811)

6 Signature: (Addressee or Agent)

[Handwritten Signature]

PS Form 3811, December 1994

102595-98-B-0229

Domestic Return Receipt

Thank you for using Return Receipt Service.

Z 211 156 297

US Postal Service
Receipt for Certified Mail
 Western Commerce Bank, Trustee
 under Thomas M. Griswold and
 Ann Flint Griswold Revocable Trust
 Post Office Box 1627
 Lovington, NM 88260

Postage	\$ 1.55
Certified Fee	1.35
Special Delivery Fee	
Restricted Delivery Fee	
Return Receipt Showing to Whom & Date Delivered	1.10
Return Receipt Showing to Whom, Date, & Addressee's Address	
TOTAL Postage & Fees	\$ 3.00
Postmark or Date	

PS Form 3800, April 1995

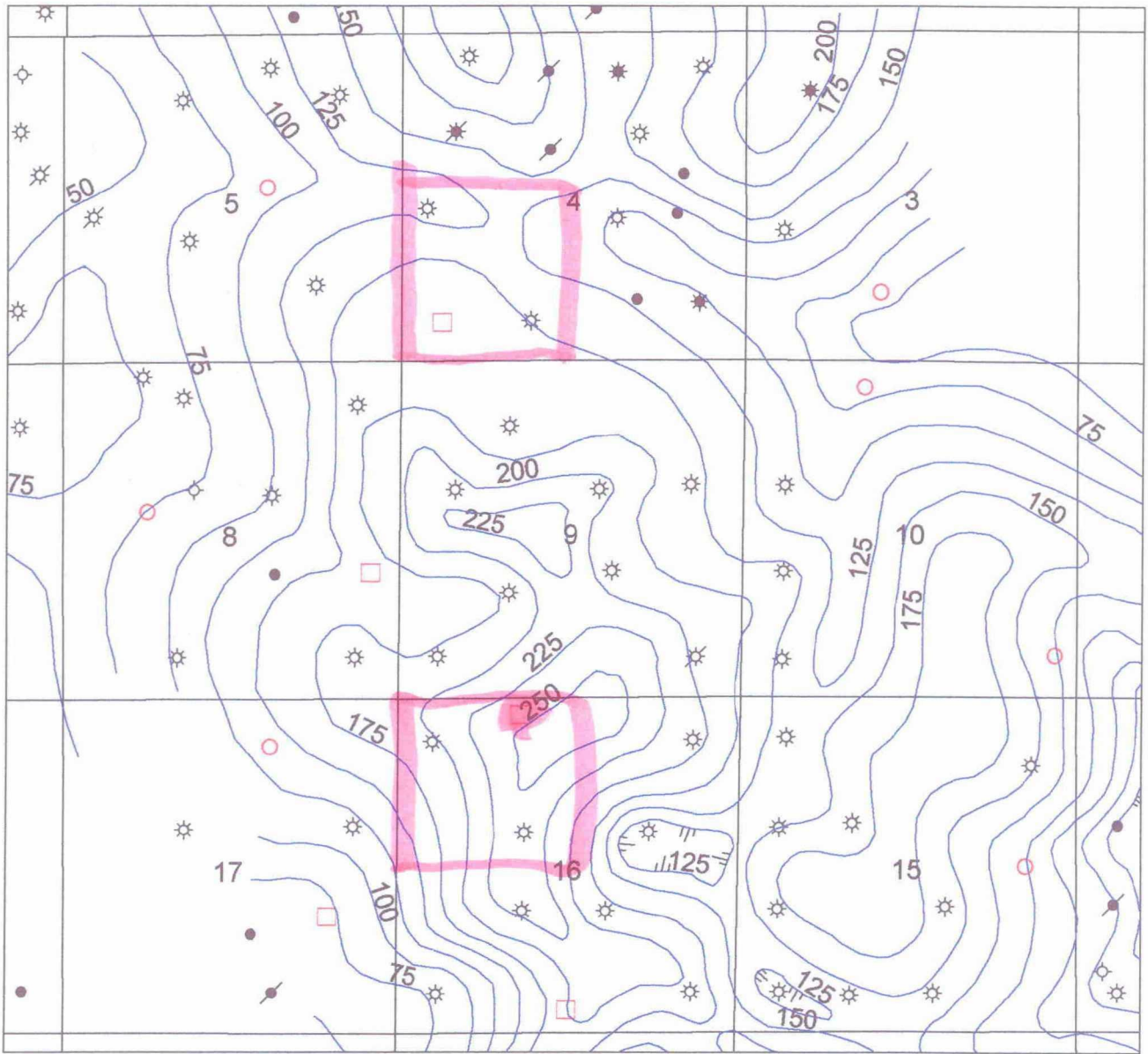

GRUY PETROLEUM MANAGEMENT



Rhodes Field
 (Tansil, Yates, 7 Rivers & Queen)
 Lea County, New Mexico

Scale: 1:31,680 (1in = 1/2mi)

Date: July 8, 1998

6% out of bounds

Isopach Map
 Yates & Upper 7 Rivers
 CI = 25'



Exhibit:

Case No.:

**BEFORE THE
OIL CONSERVATION DIVISION**
Santa Fe, New Mexico

Case Nos. 12015 and 12017 Exhibit Nos. 9

Submitted by: Gruy Petroleum Management Co.

Hearing Date: September 3, 1998

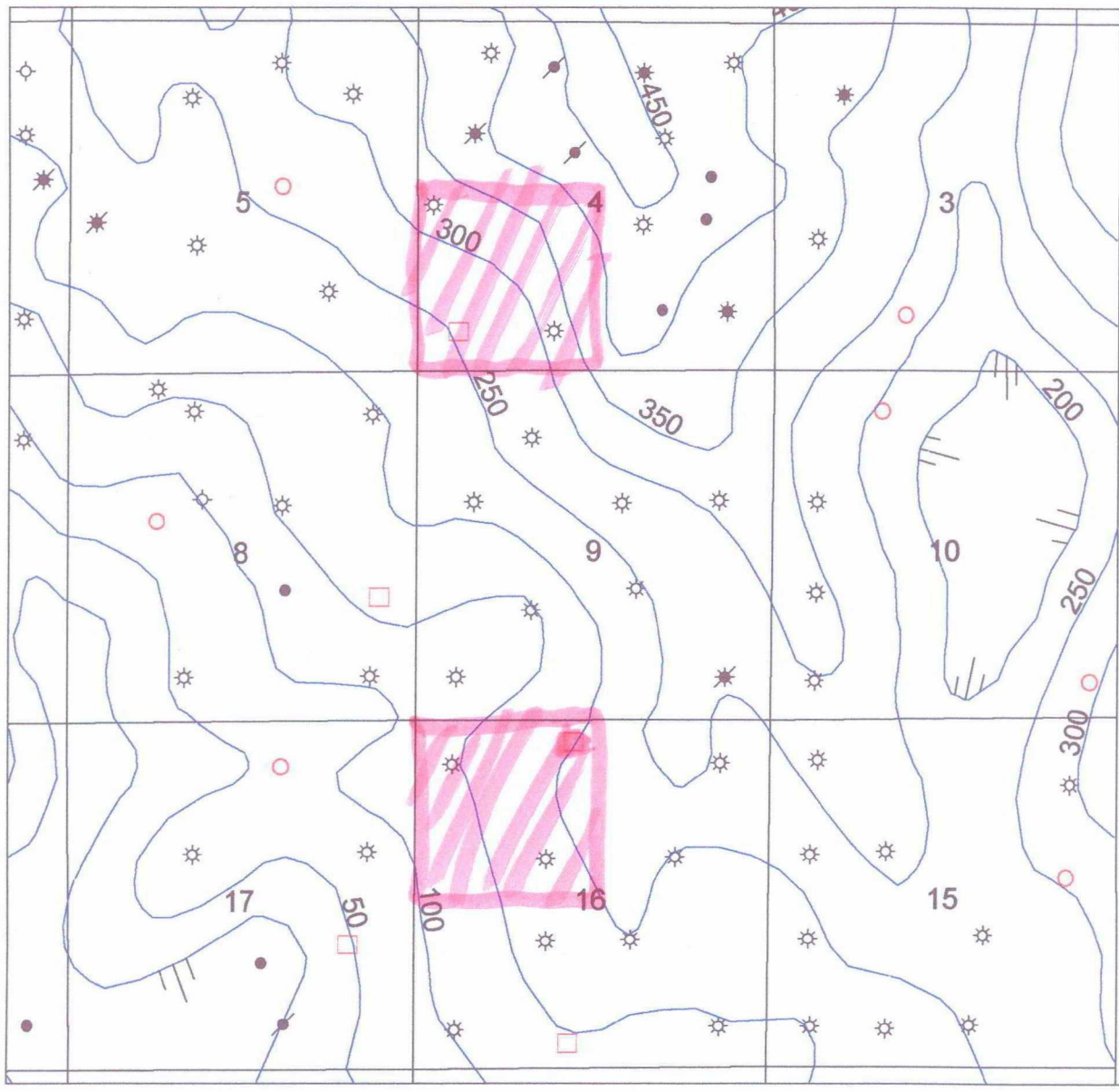

GRUY PETROLEUM MANAGEMENT

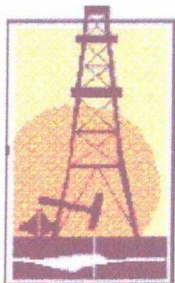

Rhodes Field
 (Tansil, Yates, 7 Rivers & Queen)
 Lea County, New Mexico

Scale: 1:31,680 (1in = 1/2mi)

Date: July 8, 1998

Yates Structure Map

CI = 50 ft.



1) water table/none exists
 2) oil

Exhibit:

Case No.:

**BEFORE THE
OIL CONSERVATION DIVISION**
Santa Fe, New Mexico

Case Nos. 12015 and 12017 Exhibit Nos. 8

Submitted by: Gruy Petroleum Management Co.

Hearing Date: September 3, 1998

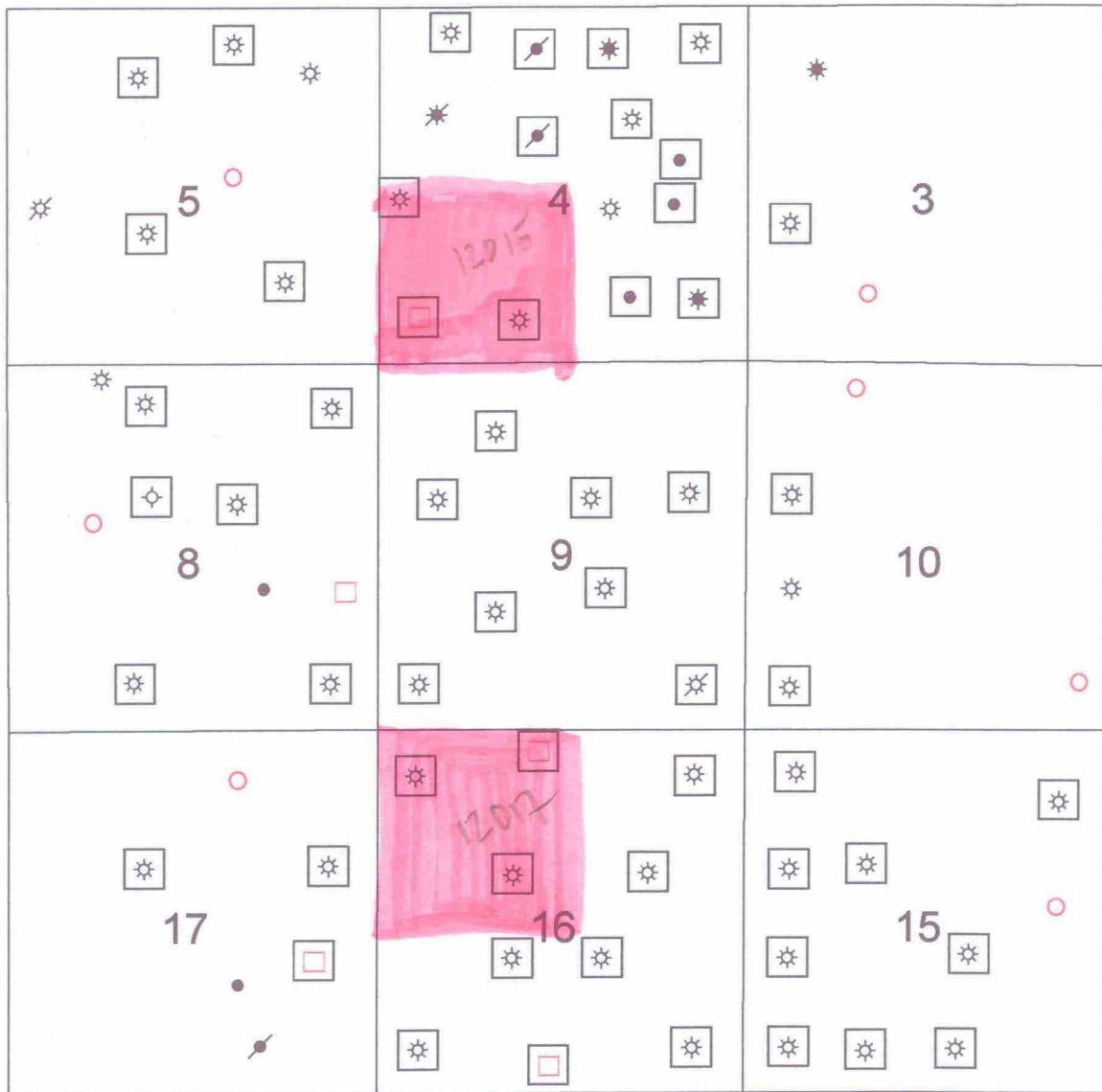

GRUY PETROLEUM MANAGEMENT

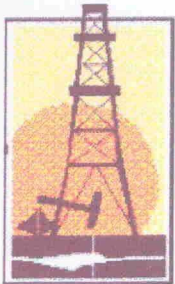

Rhodes Field
 (Tansil, Yates, 7 Rivers & Queen)
 Lea County, New Mexico

Scale: 1:31,680 (1in = 1/2mi)

Date: July 8, 1998



	
<p>Wells Operated by Gruy Petroleum Management Co.</p>	

Exhibit:

Case No.:

**BEFORE THE
OIL CONSERVATION DIVISION**
Santa Fe, New Mexico

Case Nos. 12015 and 12017 Exhibit Nos. 7

Submitted by: Gruy Petroleum Management Co.

Hearing Date: September 3, 1998

LARGE FORMAT
EXHIBIT HAS
BEEN REMOVED
AND IS LOCATED
IN THE NEXT FILE