

P & A WELLBORE DIAGRAM

LOCATION:
660' FSL & 1980' FEL
SEC 24, T-16-S, R-30-E
EDDY COUNTY, NEW MEXICO

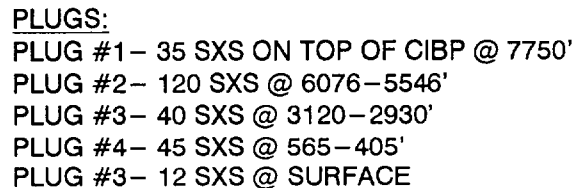

GP II ENERGY, INC.

P & A WELLBORE DIAGRAM

WELL: ETZ B #1
FIELD: SQUARE LAKE
INTERVAL: GB-SA

LOCATION:
660' FSL & 1650' FEL
SEC 24, T-16-S, R-30-E
EDDY COUNTY, NEW MEXICO

NO PLUGGING REPORT AVAILABLE

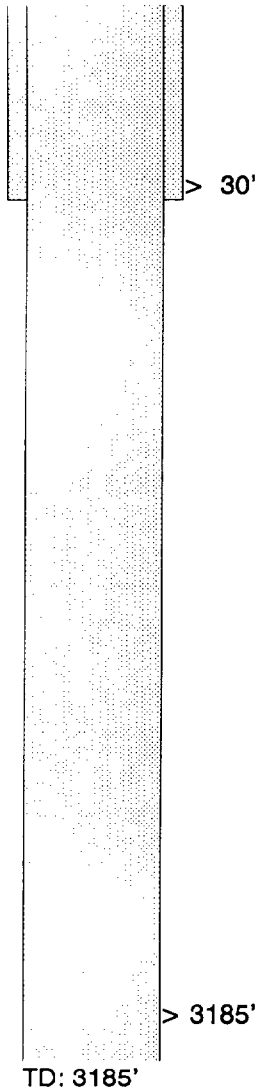

SURFACE CASING:
RAN 13 3/8" CSG, SET @ 30'
CMT. W/ 30 SXS., TOC @ SURFACE (CALC.)

PRODUCTION CASING:
RAN 4 1/2" CSG, SET @ 3185'.
CMT W/ 250 SXS, TOP OF CEMENT @ 2045' (CALC.)

PERFORATIONS
3005-3150'

PLUGS:

P & A WELLBORE DIAGRAM

WELL: HENSHAW DEEP #3Y
FIELD: SQUARE LAKE
INTERVAL: WOLFCAMP

LOCATION:
1925' FSL & 1980' FWL
SEC 24, T-16-S, R-30-E
EDDY COUNTY, NEW MEXICO

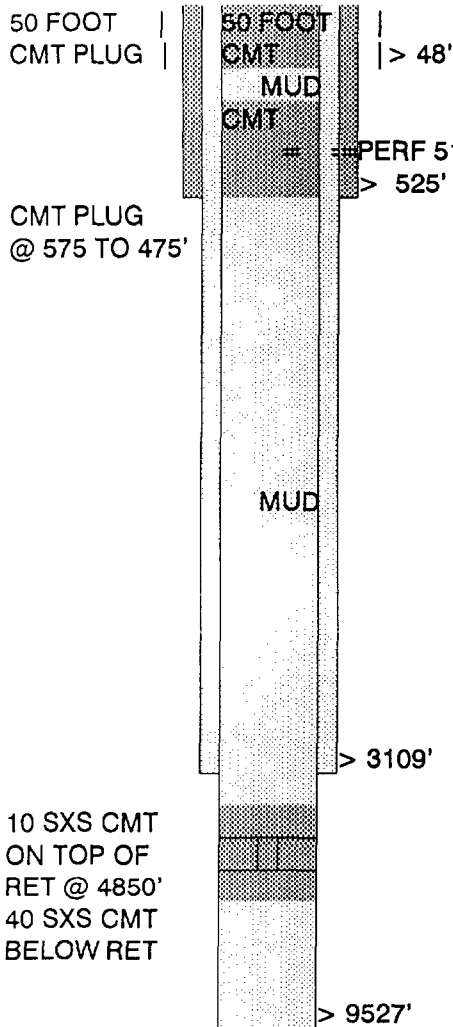

CONDUCTOR CASING:
RAN 20" CSG, SET @ 48'
CMT. W/ 50 SXS., TOC @ SURFACE (CALC.)

SURFACE CASING:
RAN 13 3/8" CSG, SET @ 525'
CMT. W/ 950 SXS., TOC @ SURFACE (CALC.)

INTERMEDIATE CASING:
RAN 9 5/8" CSG, SET @ 3109'.
CMT W/ 900 SXS, TOP OF CEMENT @ SURFACE (CALC.)

PRODUCTION CASING:
RAN 4 1/2" CSG, SET @ 9527'.
CMT W/ 600 SXS, TOP OF CEMENT @ 6791' (CALC.)

PERFORATIONS
8711-8740'

PLUGS:
PLUG #1- RETAINER @ 4850' W/ 40 SXS BELOW &
10 SXS ABOVE TOP OF PLUG @ 3695'
PLUG #2- 100' CMT PLUG FROM 575 TO 475'
PLUG #3- 50 FOOT PLUG @ SURFACE

TD: 9610'
PBSD: 8830'

P & A WELLBORE DIAGRAM

WELL: HENSHAW DEEP UNIT #14
FIELD: SQUARE LAKE
INTERVAL: WOLFCAMP

LOCATION:
660' FSL & 660' FWL
SEC 24, T-16-S, R-30-E
EDDY COUNTY, NEW MEXICO

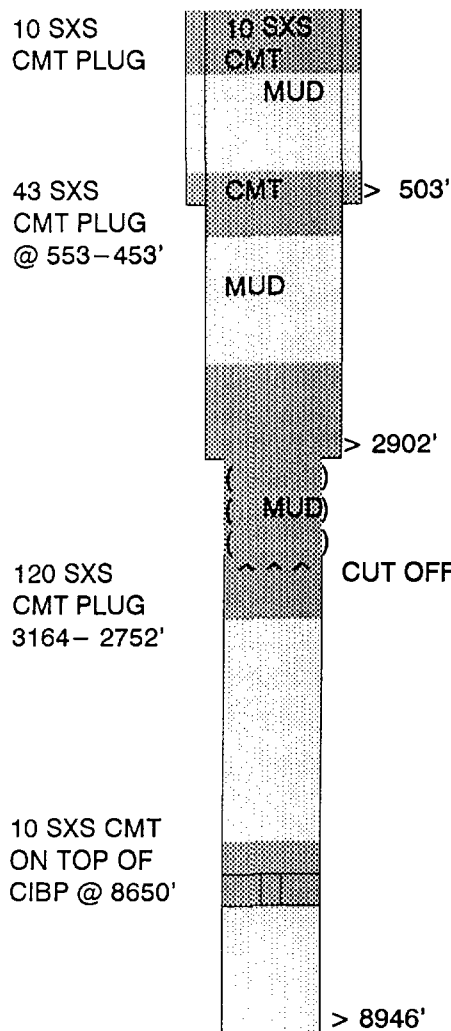

SURFACE CASING:
RAN 11 3/4" CSG, SET @ 503'
CMT. W/ 1500 SXS., TOC @ SURFACE (CALC.)

INTERMEDIATE CASING:
RAN 8 5/8" CSG, SET @ 3086'.
CMT W/ 1000 SXS, TOP OF CEMENT @ SURFACE (CALC.)

PRODUCTION CASING:
RAN 4 1/2" CSG, SET @ 8946'.
CMT W/ 500 SXS, TOP OF CEMENT @ 6666' (CALC.)

PERFORATIONS
8682' TO 8815'

PLUGS:
PLUG #1 - CIBP @ 8650' W/ 10 SXS CMT ON TOP
PLUG #2 - 120 SXS CMT PLUG FROM 3164-2752'
PLUG #3 - 43 SXS FROM 553-453'
PLUG #4 - 10 SXS @ SURFACE

TD: 8946'
PBTD: 8750'

GP II ENERGY, INC.

P & A WELLBORE DIAGRAM

WELL: A. N. ETZ #2
FIELD: SQUARE LAKE
INTERVAL: GB-SA

LOCATION:
810' FNL & 510' FEL
SEC 25, T-16-S, R-30-E
EDDY COUNTY, NEW MEXICO

5 SXS
CMT PLUG

10 SXS
CMT PLUG
@ 400'

10 SXS
CMT PLUG
@ 2875'

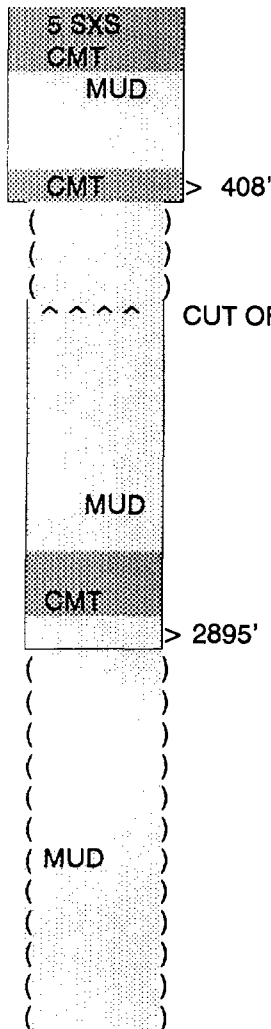

SURFACE CASING:

RAN 8 1/4" CSG, SET @ 408'
CMT. W/ 50 SXS., TOC @ 235' (CALC.)

PRODUCTION CASING:

RAN 5 1/2" CSG, SET @ 2895'.
CMT W/150 SXS, TOP OF CEMENT @ 2286' (CALC.)

OPEN HOLE

2895' TO 3100'

PLUGS:

PLUG #1- 10 SXS @ 2875'
PLUG #2- 10 SXS @ 400'
PLUG #3- 5 SXS @ SURFACE

TD: 3100'

GP II ENERGY, INC.

P & A WELLBORE DIAGRAM

WELL: LOE #8
FIELD: SQUARE LAKE
INTERVAL: GB-SA

LOCATION:
10' FNL & 2630' FEL
SEC 25, T-16-S, R-30-E
EDDY COUNTY, NEW MEXICO

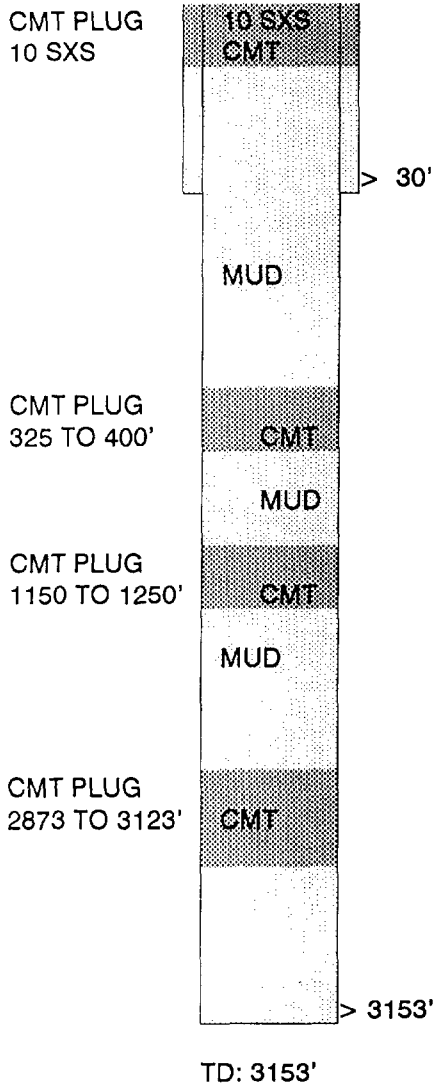

SURFACE CASING:
RAN 13" CSG, SET @ 30'
CMT. W/ 25 SXS., TOC @ SURFACE' (CALC.)

PRODUCTION CASING:
RAN 5 1/2" CSG, SET @ 3153'.
CMT W/275 SXS, TOP OF CEMENT @ 1478' CALC.

PERFORATIONS
2935' TO 3123'

PLUGS:
PLUG #1 - 250' FROM 3123 TO 2873'
PLUG #2 - 100' FROM 1150' TO 1250'
PLUG #3 - 75' FROM 325 TO 400'
PLUG #4 - 10 SXS @ SURFACE

P & A WELLBORE DIAGRAM

LOCATION:
660' FNL & 1980' FWL
SEC 25, T-16-S, R-30-E
EDDY COUNTY, NEW MEXICO

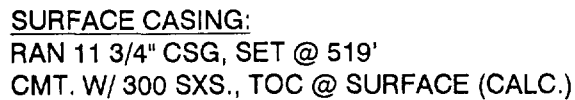

PRODUCTION CASING:
RAN 8 5/8" CSG, SET @ 3168'
CMT W/770 SXS, TOP OF CEMENT @ 17' (CALC.)

PERFORATIONS
2951' TO 3146'

PLUGS:
PLUG #1- 250' CMT FROM 3146 TO 2896'
PLUG #2- 100' CMT FROM 1350 TO 1250'
PLUG #3- 100' CEMENT AT SURFACE

GP II ENERGY, INC.

P & A WELLBORE DIAGRAM

WELL: ETZ A #1
FIELD: SQUARE LAKE
INTERVAL: GB-SA

LOCATION:
1980' FNL & 660' FWL
SEC 25, T-16-S, R-30-E
EDDY COUNTY, NEW MEXICO

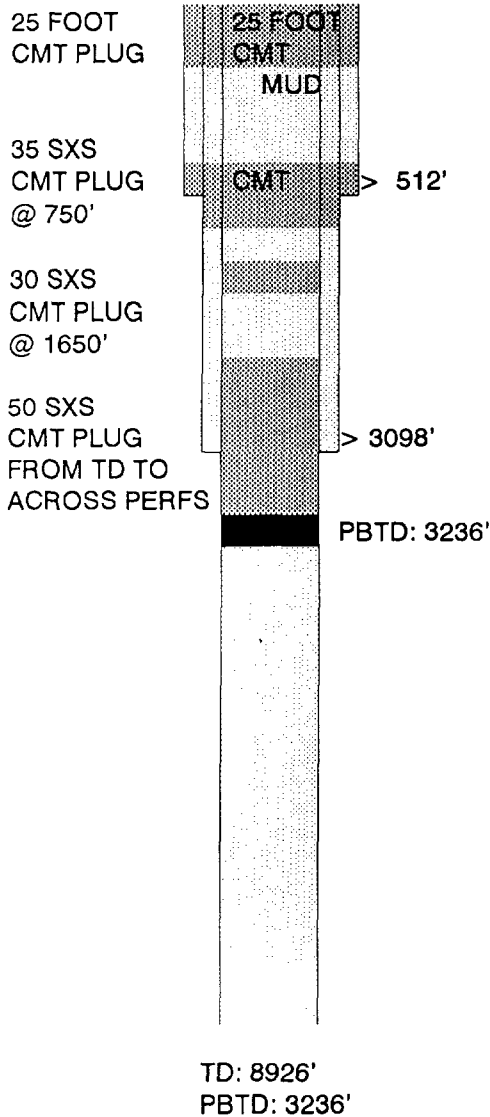

SURFACE CASING:
RAN 11 3/4" CSG, SET @ 512'
CMT. W/ 300 SXS., TOC @ SURFACE (CALC.)

INTERMEDIATE CASING:
RAN 8 5/8" CSG, SET @ 3098'
CMT. W/ 570 SXS., TOC @ 767' (CALC.)

PRODUCTION CASING:
RAN 4 1/2" CSG, SET @ 8926'
CMT W/ 600 SXS, TOP OF CEMENT @ 6190' (CALC.)

PERFORATIONS
2965' - 3018'

PLUGS:
PLUG #1 - 10 SXS @ 2500'
PLUG #2 - 10 SXS @ 500'
PLUG #3 - 5 SXS @ SURFACE

GP II ENERGY, INC.

P & A WELLBORE DIAGRAM

WELL: ETZ #1

FIELD: SQUARE LAKE

INTERVAL: GB-SA

LOCATION:

1980' FNL & 2310' FWL

SEC 25, T-16-S, R-30-E

EDDY COUNTY, NEW MEXICO

NO PLUGGING REPORT AVAILABLE

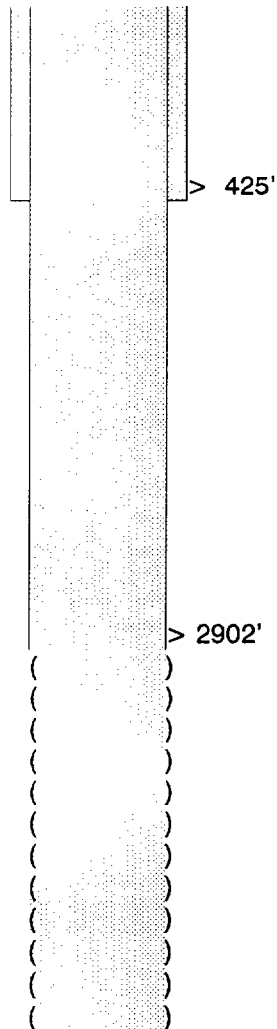

SURFACE CASING:

RAN 8 1/4" CSG, SET @ 425'

CMT. W/ 50 SXS., TOC @ 251' (CALC.)

PRODUCTION CASING:

RAN 5 1/2" CSG, SET @ 2902'

CMT W/ 100 SXS, TOP OF CEMENT @ 2293' (CALC.)

OPEN HOLE

2902-3085'

PLUGS:

TD: 3085'

GP II ENERGY, INC.

P & A WELLBORE DIAGRAM

WELL: A. N. ETZ #1
FIELD: SQUARE LAKE
INTERVAL: GB-SA

LOCATION:
1980' FNL & 510' FEL
SEC 25, T-16-S, R-30-E
EDDY COUNTY, NEW MEXICO

5 SXS
CMT PLUG

10 SXS
CMT PLUG
@ 500'

5 SXS
CMT PLUG
@ 2500'

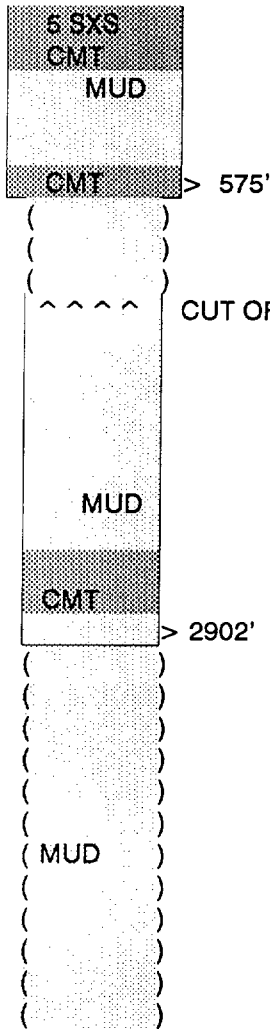

SURFACE CASING:
RAN 8 1/4" CSG, SET @ 575'
CMT. W/ 50 SXS., TOC @ 370' (CALC.)

PRODUCTION CASING:
RAN 5 1/2" CSG, SET @ 2902'.
CMT W/ 100 SXS, TOP OF CEMENT @ 2293' (CALC.)

OPEN HOLE
2902' TO 3090'

PLUGS:
PLUG #1 - 10 SXS @ 2500'
PLUG #2 - 10 SXS @ 500'
PLUG #3 - 5 SXS @ SURFACE

GP II ENERGY, INC.

P & A WELLBORE DIAGRAM

WELL: MULCOCK #1
FIELD: SQUARE LAKE
INTERVAL: GB-SA

LOCATION:
660' FSL & 660' FWL
SEC 25, T-16-S, R-30-E
EDDY COUNTY, NEW MEXICO

UNK. SXS
CMT. (CMT) 80' OF 10 1/4" CUT OFF

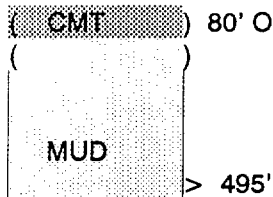

SURFACE CASING:
RAN 10 1/4" CSG, SET @ 495'
CMT. W/ 50 SXS., TOC @ 215' (CALC.)

10 SXS
CMT @ TOP
OF SALT
10 SXS
CMT PLUG
@ BASE OF
SALT



PRODUCTION CASING:
RAN 7" CSG, SET @ 2428'.
CMT W/50 SXS, TOP OF CEMENT @ 1923' (CALC.)

15 SXS
CMT PLUG
@ 2428' (CMT)

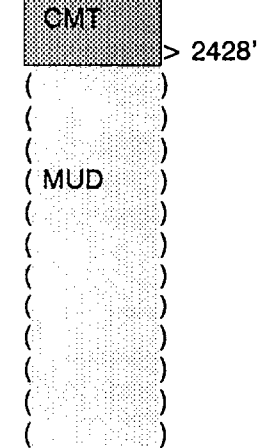

OPEN HOLE
2428' TO 3082'

PLUGS:
PLUG #1 - 15 SXS @ BASE OF 7"
PLUG #2 - 10 SXS @ BASE OF SALT
PLUG #3 - 10 SXS @ TOP OF SALT
PLUG #4 - UNKNOWN SXS @ SURFACE & MARKER SET

TD: 3082'

GP II ENERGY, INC.

P & A WELLBORE DIAGRAM

WELL: A. N. ETZ #3
FIELD: SQUARE LAKE
INTERVAL: GB-SA

LOCATION:
2130' FNL & 1650' FEL
SEC 25, T-16-S, R-30-E
EDDY COUNTY, NEW MEXICO

5 SXS
CMT PLUG

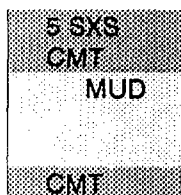

SURFACE CASING:

RAN 8 1/4" CSG, SET @ 480'
CMT. W/ 50 SXS., TOC @ 307' (CALC.)

10 SXS
CMT PLUG
@ 450'

CUT OFF CSG @ 1500'

10 SXS
CMT PLUG
@2880'

PRODUCTION CASING:

RAN 5 1/2" CSG, SET @ 2900'.
CMT W/150 SXS, TOP OF CEMENT @ 2281' (CALC.)

OPEN HOLE
2900' TO 3100'

PLUGS:

PLUG #1- 10 SXS @ 2880'
PLUG #2- 10 SXS @ 450'
PLUG #3- 5 SXS @ SURFACE

TD: 3100'

P & A WELLBORE DIAGRAM

WELL: LOE #6
FIELD: SQUARE LAKE
INTERVAL: GB-SA

LOCATION:
2630' FNL & 2630' FEL
SEC 25, T-16-S, R-30-E
EDDY COUNTY, NEW MEXICO

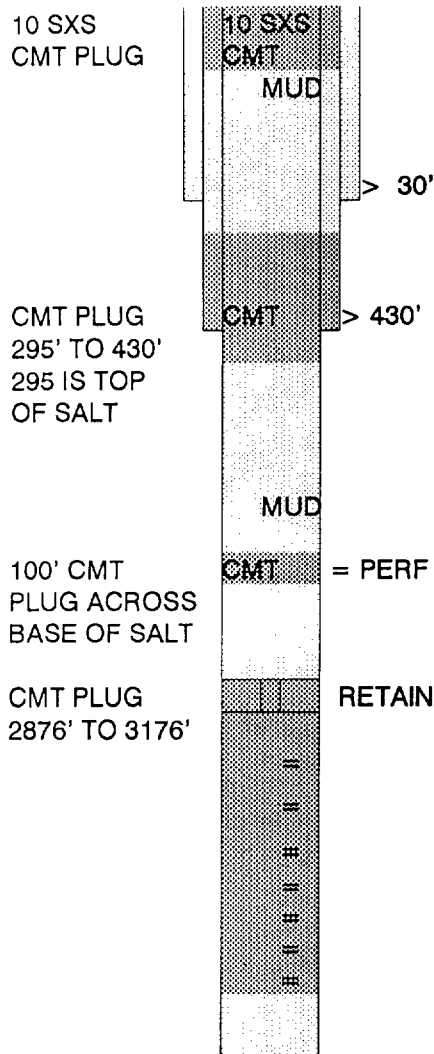

SURFACE CASING:

RAN 13 3/8" CSG, SET @ 30'
CMT. W/ UNKNOWN SXS., TOC @ UNKNOWN (CALC.)

SURFACE CASING:

RAN 8 5/8" CSG, SET @ 430'
CMT. W/ UNKNOWN SXS., TOC @ UNKNOWN (CALC.)

PRODUCTION CASING:

RAN 5 1/2" CSG, SET @ 3200'.
CMT W/ 250 SXS, TOP OF CEMENT @ 1677' (CALC.)

PERFORATIONS

2976-3176'

PLUGS:

PLUG #1 - RETAINER @ 2876, SQZ WELL VOLUME PLUS 10 SXS.
PLUG #2 - 100 CMT PLUG AT BASE OF SALT
PLUG #3 - CMT PLUG FROM 295 TO 430', TOP OF SALT
PLUG #3 - 10 SXS CMT PLUG @ SURFACE
PLUG #3 - 25 FT CMT PLUG @ SURFACE
PLUG #3 - 25 FT CMT PLUG @ SURFACE

TD: 3275'

GP II ENERGY, INC.

P & A WELLBORE DIAGRAM

WELL: MULCOCK #1
FIELD: SQUARE LAKE
INTERVAL: GB-SA

LOCATION:
1650' FSL & 2310' FWL
SEC 25, T-16-S, R-30-E
EDDY COUNTY, NEW MEXICO

CMT PLUG
5 SXS

8 SXS @
100'

50 SXS
CMT PLUG
@ 800'

CMT PLUG
3170 TO 2392'

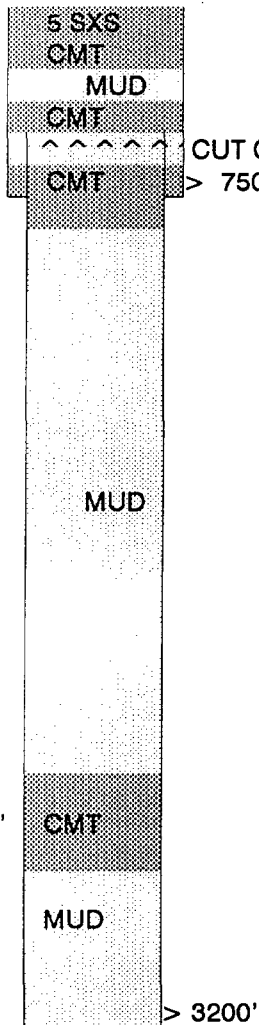

SURFACE CASING:

RAN 8 5/8" CSG, SET @ 750'
CMT. W/ 150 SXS., TOC @ 146' (CALC.)

PRODUCTION CASING:

RAN 5 1/2" CSG, SET @ 3200'.
CMT W/150 SXS, TOP OF CEMENT @ 2287' (CALC.)

PERFORATIONS

2960' TO 3170'

PLUGS:

PLUG #1- CMT PLUG 3170- 2392
PLUG #2- 50 SXS @ 800'
PLUG #3- 8 SXS @ 100'
PLUG #4- 5 SXS @ SURFACE

TD: 3200'

P & A WELLBORE DIAGRAM

WELL: ETZ #5
FIELD: SQUARE LAKE
INTERVAL: GB-SA

LOCATION:
10' FSL & 2630' FEL
SEC 25, T-16-S, R-30-E
EDDY COUNTY, NEW MEXICO

10 SXS
CMT PLUG

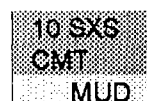

SURFACE CASING:
NONE REPORTED

CMT PLUG
200' TO 600'

CMT PLUG
1490' TO 1660'

20 SXS CMT
ON TOP OF
CIBP @ 2950'

TBG & PKR
STUCK @
3080'

MUD

CIBP @ 2950'

PRODUCTION CASING:
RAN 5 1/2" CSG, SET @ 3224'.
CMT W/ 300 SXS, TOP OF CEMENT @ 1397' (CALC.)

PERFORATIONS
2964- 3163'

PLUGS:
PLUG #1 - 25 SXS ON TOP OF CIBP @ 2950'
PLUG #2 - PERF HOLES @ 1660', SQZ 50 SXS, CMT
PLUG FROM 1490' TO 1660'.
PLUG #3 - PERF HOLES @ 600', SQZ 50 SXS, CMT
PLUG FROM 200' TO 600'.
PLUG #4 - 10 SXS CMT PLUG @ SURFACE

TD: 3224'

GP II ENERGY, INC.

P & A WELLBORE DIAGRAM

WELL: MULCOCK #2
FIELD: SQUARE LAKE
INTERVAL: GB-SA

LOCATION:
660' FSL & 1980' FWL
SEC 25, T-16-S, R-30-E
EDDY COUNTY, NEW MEXICO

UNK. SXS
CMT.

CMT

UNKNOWN AMT OF CSG PULLED

> 485

SURFACE CASING:

RAN 8 1/4" CSG, SET @ 485'

CMT. W/ 50 SXS., TOC @ 311' (CALC.)

10 SXS
CMT PLUG
@ TOP OF
SALT

10 SXS
CMT PLUG
@ BASE OF
SALT

MUD

CSG CUT @ 2123'

15 SXS
CMT PLUG
@ 2850'

> 2850'

PRODUCTION CASING:

RAN 5 1/2" CSG, SET @ 2850'.

CMT W/100 SXS, TOP OF CEMENT @ 2241' (CALC.)

OPEN HOLE

2850' TO 3016'

PLUGS:

PLUG #1- 15 SXS BASE OF 5 1/2' CSG

PLUG #2- 10 SXS @ BASE OF SALT

PLUG #3- 10 SXS @ TOP OF SALT

PLUG #4- MARKER SET @ SURFACE W/ CMT

TD: 3016'

GP II ENERGY, INC.

P & A WELLBORE DIAGRAM

WELL: WSLU #8
FIELD: SQUARE LAKE
INTERVAL: GB-SA

LOCATION:
1980' FSL & 2310' FEL
SEC 26, T-16-S, R-30-E
EDDY COUNTY, NEW MEXICO

NO PLUGGING REPORT AVAILABLE

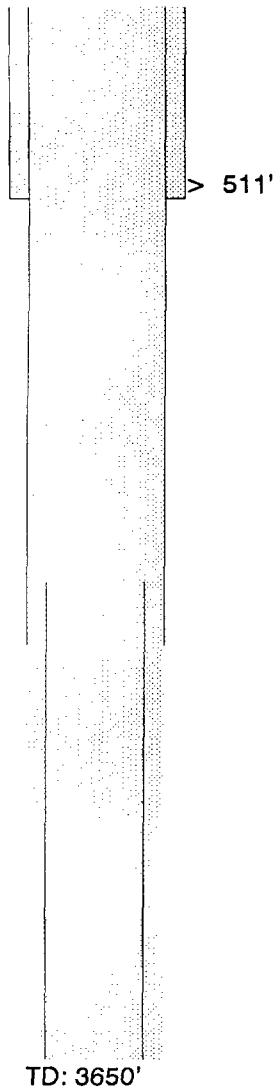

SURFACE CASING:
RAN 13 3/8" CSG, SET @ 511'
CMT. W/ 500 SXS., TOC @ SURFACE (CALC.)

PRODUCTION CASING:
RAN 8 5/8" CSG, SET @ 3402'.
CMT W/ 350 SXS, TOP OF CEMENT @ 1970' (CALC.)

LINER:
RAN 5 1/2" LNR, 3300- 3650'
CMT W/ 350 SXS, TOP OF CEMENT @ 1970' (CALC.)

PERFORATIONS
3005-3150'

PLUGS:

GP II ENERGY, INC.

P & A WELLBORE DIAGRAM

WELL: ETZ #3
FIELD: SQUARE LAKE
INTERVAL: GB-SA

LOCATION:
660' FSL & 1880' FEL
SEC 26, T-16-S, R-30-E
EDDY COUNTY, NEW MEXICO

NO PLUGGING REPORT AVAILABLE

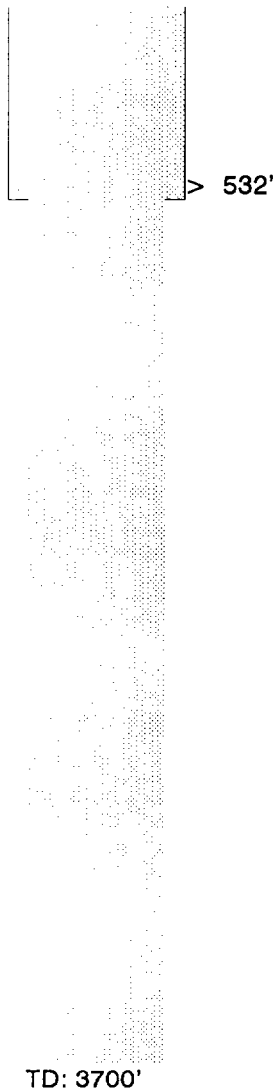

SURFACE CASING:
RAN 8 5/8" CSG, SET @ 532'
CMT. W/ 280 SXS., TOC @ SURFACE (CALC.)

PLUGS:

GP II ENERGY, INC.

P & A WELLBORE DIAGRAM

WELL: ETZ #4
FIELD: SQUARE LAKE
INTERVAL: GB-SA

LOCATION:
660' FSL & 1980' FEL
SEC 26, T-16-S, R-30-E
EDDY COUNTY, NEW MEXICO

NO PLUGGING REPORT AVAILABLE

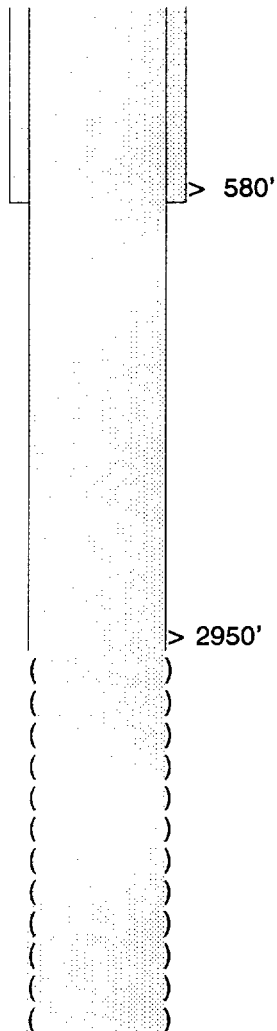

SURFACE CASING:
RAN 8 1/4" CSG, SET @ 580'
CMT. W/ 50 SXS., TOC @ 406' (CALC.)

PRODUCTION CASING:
RAN 5 1/2" CSG, SET @ 2950'.
CMT W/ 100 SXS, TOP OF CEMENT @ 2341' (CALC.)

OPEN HOLE
2950- 3078'

PLUGS:

TD: 3078'

P & A WELLBORE DIAGRAM

WELL: ETZ #1 X
FIELD: SQUARE LAKE
INTERVAL: GB-SA

LOCATION:
660' FSL & 660' FEL
SEC 26, T-16-S, R-30-E
EDDY COUNTY, NEW MEXICO

NO PLUGGING REPORT AVAILABLE

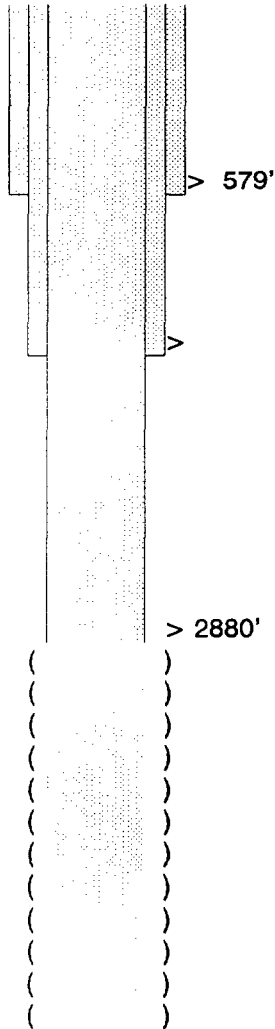

SURFACE CASING:
RAN 10 3/8" CSG, SET @ 579'
CMT. W/ 50 SXS., TOC @ 244' (CALC.)

INTERMEDIATE CASING:
RAN 8 5/8" CSG, SET @ 2412'
CMT. W/ 63 SXS., TOC @ 2156' (CALC.)

PRODUCTION CASING:
RAN 7" CSG, SET @ 2880'.
CMT W/ 150 SXS, TOP OF CEMENT @ 1850' (CALC.)

OPEN HOLE
2880-3473'

PLUGS:

TD: 3473'

GP II ENERGY, INC.

P & A WELLBORE DIAGRAM

WELL: GEO. ETZ #7
FIELD: SQUARE LAKE
INTERVAL: GB-SA

LOCATION:
660' FNL & 660' FEL
SEC 35, T-16-S, R-30-E
EDDY COUNTY, NEW MEXICO

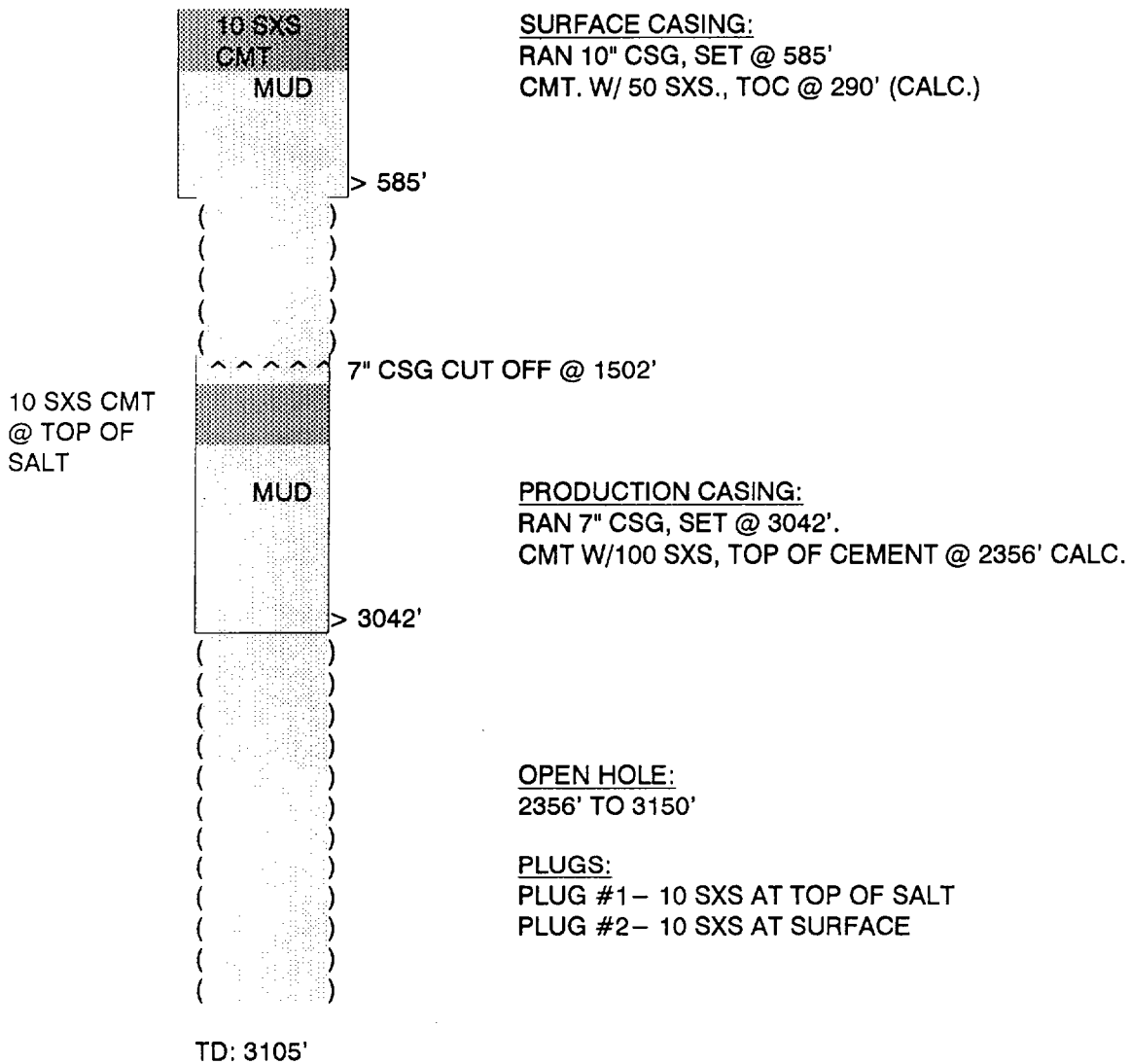

GP II ENERGY, INC.

P & A WELLBORE DIAGRAM

WELL: ETZ #16
FIELD: SQUARE LAKE
INTERVAL: GB-SA

LOCATION:
660' FNL & 1980' FEL
SEC 35, T-16-S, R-30-E
EDDY COUNTY, NEW MEXICO

NO PLUGGING REPORT AVAILABLE

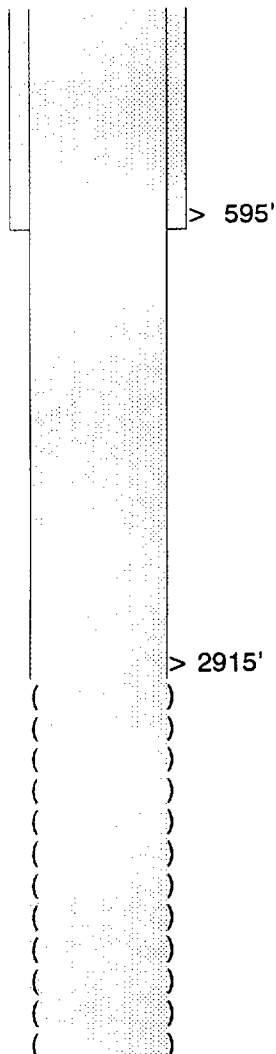

SURFACE CASING:
RAN 10 3/4" CSG, SET @ 595'
CMT. W/ 50 SXS., TOC @ 260' (CALC.)

PRODUCTION CASING:
RAN 7" CSG, SET @ 2915'.
CMT W/ 150 SXS, TOP OF CEMENT @ 1886' (CALC.)

OPEN HOLE
2915- 3090'

PLUGS:

TD: 3090'

GP II ENERGY, INC.

P & A WELLBORE DIAGRAM

WELL: ETZ #4
FIELD: SQUARE LAKE
INTERVAL: GB-SA

LOCATION:
1980' FNL & 1980' FEL
SEC 35, T-16-S, R-30-E
EDDY COUNTY, NEW MEXICO

NO PLUGGING REPORT AVAILABLE

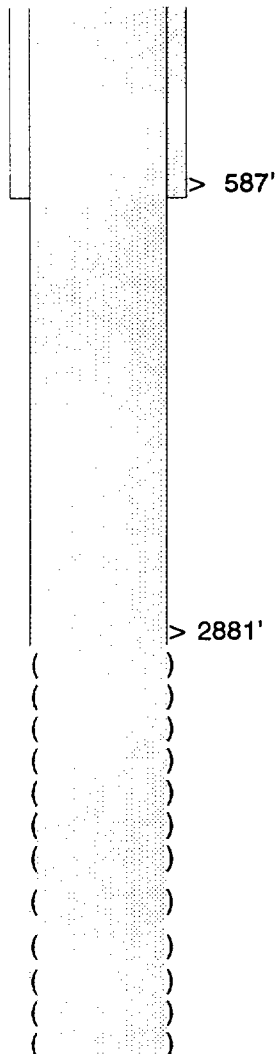

SURFACE CASING:
RAN 10 3/4" CSG, SET @ 587'
CMT. W/ 50 SXS., TOC @ 252' (CALC.)

PRODUCTION CASING:
RAN 7" CSG, SET @ 2881'.
CMT W/ 100 SXS, TOP OF CEMENT @ 2195' (CALC.)

OPEN HOLE
2881- 3403'

PLUGS:

TD: 3403'

GP II ENERGY, INC.

P & A WELLBORE DIAGRAM

WELL: ETZ #13
FIELD: SQUARE LAKE
INTERVAL: GB-SA

LOCATION:
1980' FNL & 630' FEL
SEC 35, T-16-S, R-30-E
EDDY COUNTY, NEW MEXICO

NO PLUGGING REPORT AVAILABLE

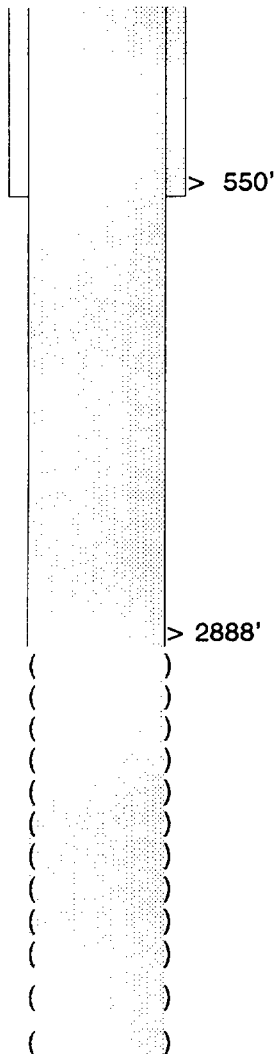

SURFACE CASING:
RAN 10 3/4" CSG, SET @ 550'
CMT. W/ 50 SXS., TOC @ 255' (CALC.)

PRODUCTION CASING:
RAN 7" CSG, SET @ 2888'.
CMT W/ 100 SXS, TOP OF CEMENT @ 2202' (CALC.)

OPEN HOLE
2888- 3095'

PLUGS:

TD: 3095'

GP II ENERGY, INC.

P & A WELLBORE DIAGRAM

WELL: ETZ #12
FIELD: SQUARE LAKE
INTERVAL: GB-SA

LOCATION:
1980' FSL & 660' FEL
SEC 35, T-16-S, R-30-E
EDDY COUNTY, NEW MEXICO

NO PLUGGING REPORT AVAILABLE

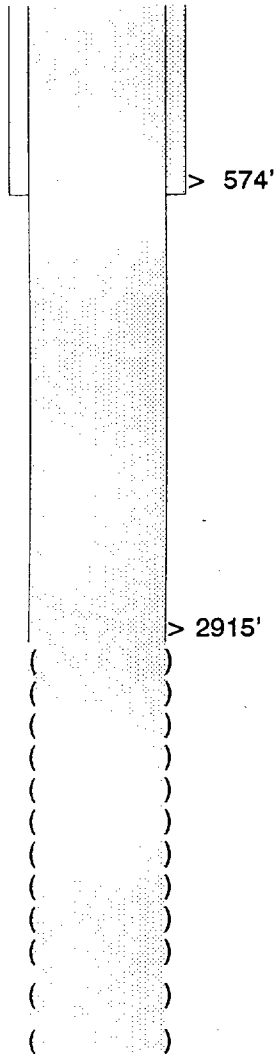

SURFACE CASING:
RAN 8 1/4" CSG, SET @ 574'
CMT. W/ 50 SXS., TOC @ 400' (CALC.)

PRODUCTION CASING:
RAN 5 1/2" CSG, SET @ 2915'.
CMT W/ 100 SXS, TOP OF CEMENT @ 2306' (CALC.)

OPEN HOLE
2915 - 3204'

PLUGS:

TD: 3204'

GP II ENERGY, INC.

P & A WELLBORE DIAGRAM

WELL: ETZ #11
FIELD: SQUARE LAKE
INTERVAL: GB-SA

LOCATION:
1980' FSL & 1980' FEL
SEC 35, T-16-S, R-30-E
EDDY COUNTY, NEW MEXICO

NO PLUGGING REPORT AVAILABLE

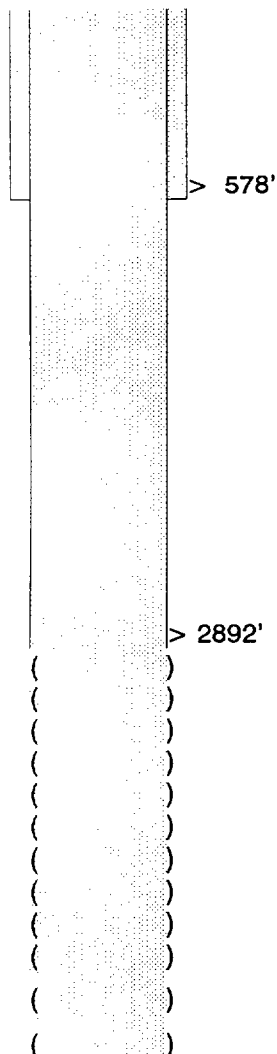

SURFACE CASING:
RAN 8 1/4" CSG, SET @ 578'
CMT. W/ 50 SXS., TOC @ 404' (CALC.)

PRODUCTION CASING:
RAN 5 1/2" CSG, SET @ 2892'.
CMT W/ 100 SXS, TOP OF CEMENT @ 2283' (CALC.)

OPEN HOLE
2892- 3184'

PLUGS:

TD: 3184'

P & A WELLBORE DIAGRAM

LOCATION:
660' FSL & 660' FEL
SEC 35, T-16-S, R-30-E
EDDY COUNTY, NEW MEXICO

25 SK
CMT PLUG

15 SK
CMT PLUG

PLUGS:
PLUG #1– 15 SACK PLUG @ 5 1/2" CSG SHOE
PLUG #2– 25 SACK SET @ CSG STUB
PLUG #3– 20 SXS @ 8 1'4" CSG SHOE
PLUG #4– DIRT TO SURFACE

01-Dec-98

GP II ENERGY, INC.

P & A WELLBORE DIAGRAM

WELL: STATE B #1
FIELD: SQUARE LAKE
INTERVAL: GB-SA

LOCATION:
660' FNL & 660' FEL
SEC 36, T-16-S, R-30-E
EDDY COUNTY, NEW MEXICO

SURFACE CASING:

RAN 8 1/4" CSG, SET @ 487'
CMT. W/ 50 SXS., TOC @ 313' (CALC.)

SET
MARKER

10 SXS CMT
SET @ 510'

CUT 8" OFF @ 200'

> 487'

CUT OFF 7" CSG @ 1570'

MUD

20 SXS
CMT PLUG
@ 2798'

CMT

> 2798'

PRODUCTION CASING:

RAN 7" CSG, SET @ 2798'.
CMT W/ 100 SXS, TOP OF CEMENT @ 2112' (CALC.)

OPEN HOLE

2798-3119'

PLUGS:

PLUG #1 - 20 SXS CMT @ 2798'
PLUG #2 - 10 SXS CMT @ 510'
PLUG #3 - FILL HOLE WITH MUD & SET REGULATION MARKER

TD: 3119'

P & A WELLBORE DIAGRAM

WELL: CONTINENTAL STATE #3
FIELD: SQUARE LAKE
INTERVAL: GB-SA

LOCATION:
660' FNL & 1980' FWL
SEC 36, T-16-S, R-30-E
EDDY COUNTY, NEW MEXICO

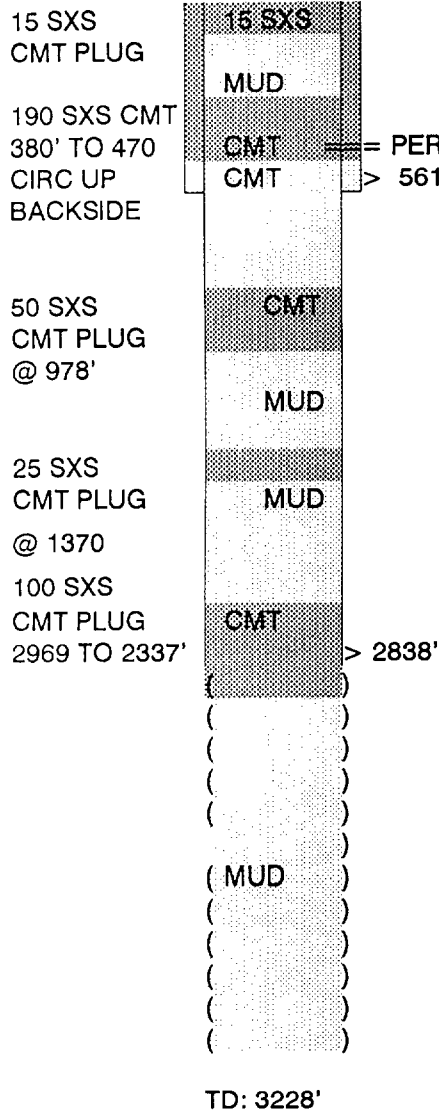

SURFACE CASING:
RAN 10 3/4" CSG, SET @ 561'
CMT. W/ 50 SXS., TOC @ SURFACE (CALC.)

PRODUCTION CASING:
RAN 5 1/2" CSG, SET @ 2838'.
CMT W/ 100 SXS, TOP OF CEMENT @ 2229' (CALC.)

OPEN HOLE
2838' TO 3228'

PLUGS:
PLUG #1- 100 SXS @ 2969 TO 2337'
PLUG #2- 25 SXS @ 1370'
PLUG #3- 50 SXS @ 978'
PLUG #4- PERF SQZ HOLE @ 470', PUMP 190 SXS FROM
380 TO SURFACE THRU PERFS
PLUG #5- 15 SXS @ SURFACE

GP II ENERGY, INC.

P & A WELLBORE DIAGRAM

WELL: CONTINENTAL ST 36 #4
FIELD: SQUARE LAKE
INTERVAL: GB-SA

LOCATION:
660' FNL & 660' FWL
SEC 36, T-16-S, R-30-E
EDDY COUNTY, NEW MEXICO

5 SXS
CMT PLUG

5 SXS
CMT

MUD

CUT OFF 10 3/4 @ 75'

10 SXS
CMT PLUG
@ 533'

CMT

> 533'

SURFACE CASING:

RAN 10 3/4" CSG, SET @ 533'
CMT. W/ 50 SXS., TOC @ 265' (CALC.)

CUT OFF 5 1/2 @ 1200

MUD

10 SXS
CMT PLUG
@ 2815'

CMT

> 2819'

PRODUCTION CASING:

RAN 5 1/2" CSG, SET @ 2819'.
CMT W/ 100 SXS, TOP OF CEMENT @ 2210' (CALC.)

OPEN HOLE

2819' TO 3030'

PLUGS:

PLUG #1 - 10 SXS @ 2815'
PLUG #2 - 10 SXS @ 533'
PLUG #3 - 5 SXS @ SURFACE

TD: 3030'

GP II ENERGY, INC.

P & A WELLBORE DIAGRAM

WELL: CONTINENTAL STATE #1
FIELD: SQUARE LAKE
INTERVAL: GB-SA

LOCATION:
1980' FNL & 1980' FWL
SEC 36, T-16-S, R-30-E
EDDY COUNTY, NEW MEXICO

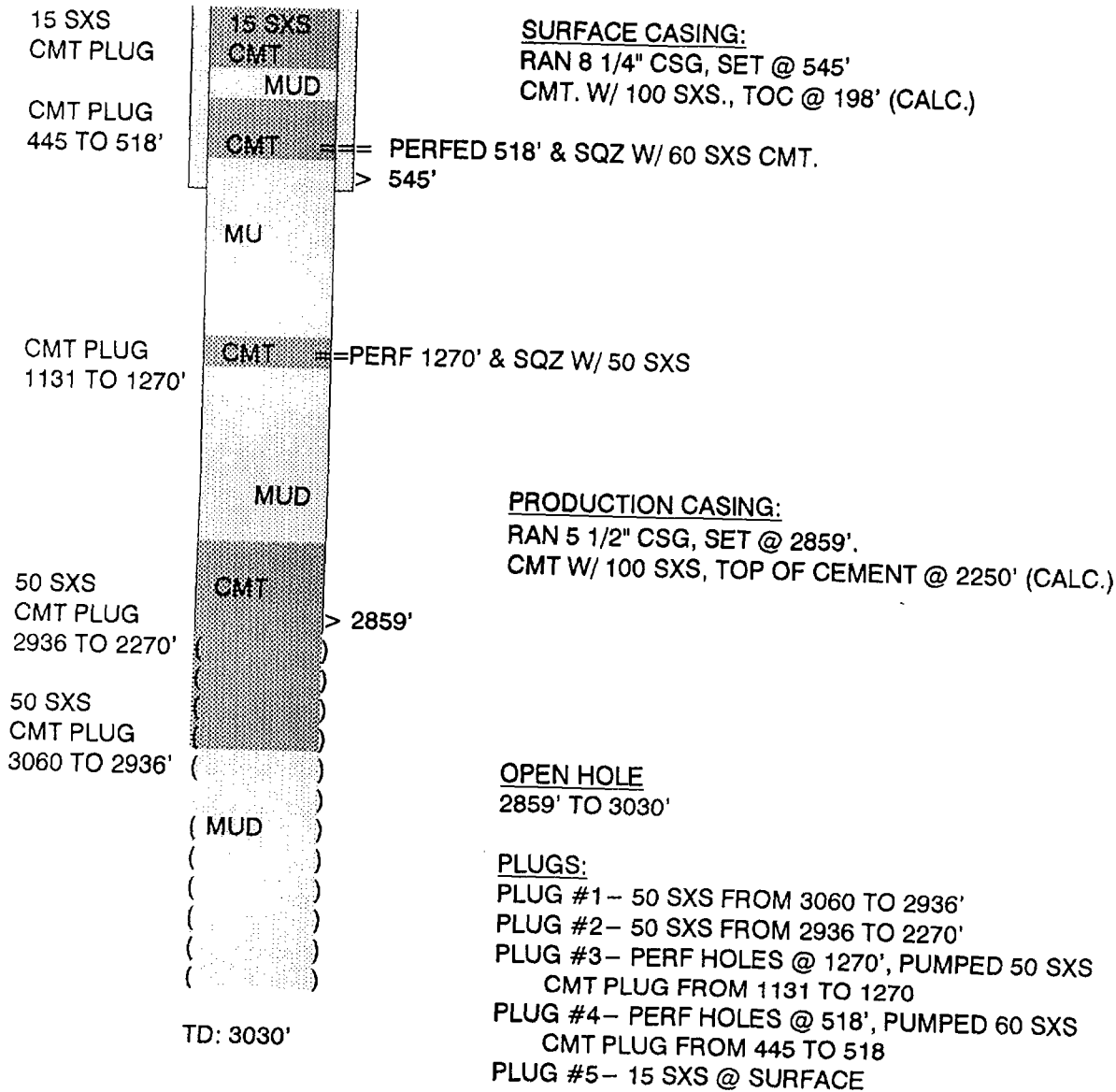

GP II ENERGY, INC.

P & A WELLBORE DIAGRAM

WELL: STATE F #1
FIELD: SQUARE LAKE
INTERVAL: GB-SA

LOCATION:
1650' FNL & 1650' FEL
SEC 36, T-16-S, R-30-E
EDDY COUNTY, NEW MEXICO

NO PLUGGING REPORT AVAILABLE

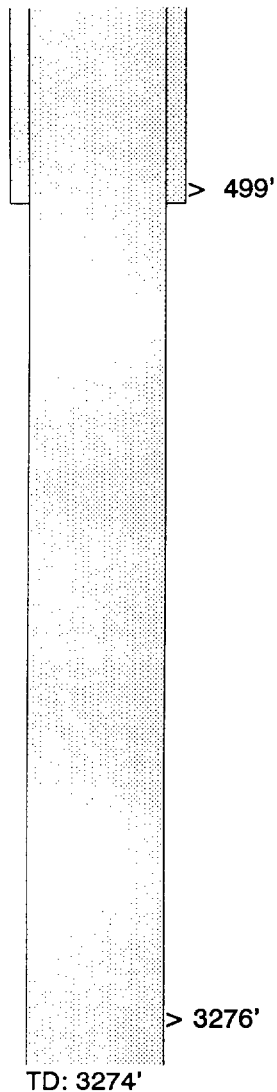

SURFACE CASING:
RAN 8 5/8" CSG, SET @ 499'
CMT. W/ 100 SXS., TOC @ 90' (CALC.)

PRODUCTION CASING:
RAN 4 1/2" CSG, SET @ 3276'.
CMT W/ 200 SXS, TOP OF CEMENT @ 2364' (CALC.)

PERFORATIONS
3013-85

PLUGS:

P & A WELLBORE DIAGRAM

WELL: TELLYER STATE #1
FIELD: SQUARE LAKE
INTERVAL: GB-SA

LOCATION:
1980' FNL & 660' FEL
SEC 36, T-16-S, R-30-E
EDDY COUNTY, NEW MEXICO

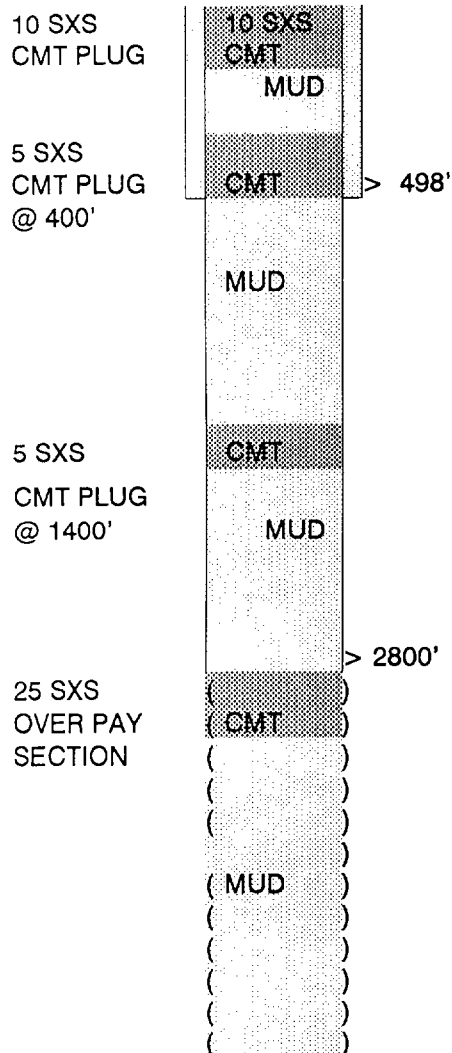

SURFACE CASING:
RAN 8 1/4" CSG, SET @ 498'
CMT. W/ 50 SXS., TOC @ 324' (CALC.)

PRODUCTION CASING:
RAN 5 1/2" CSG, SET @ 2800'.
CMT W/ 150 SXS, TOP OF CEMENT @ 1886' (CALC.)

OPEN HOLE
2800' TO 3114'

PLUGS:
PLUG #1- 25 SXS OVER PAY SECTION
PLUG #2- 5 SXS @ 1400', BASE OF SALT
PLUG #3- 5 SXS 400' TOP OF SALT
PLUG #4- 10 SXS @ SURFACE

P & A WELLBORE DIAGRAM

LOCATION:
1980' FSL & 660' FEL
SEC 36, T-16-S, R-30-E
EDDY COUNTY, NEW MEXICO

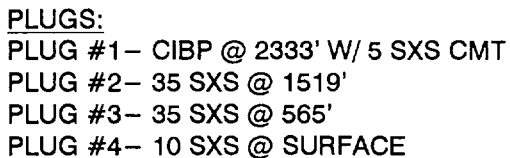

TD: 3100'

GP II ENERGY, INC.

P & A WELLBORE DIAGRAM

WELL: TIDEWATER #7
FIELD: SQUARE LAKE
INTERVAL: GB-SA

LOCATION:
1980' FSL & 1980' FEL
SEC 36, T-16-S, R-30-E
EDDY COUNTY, NEW MEXICO

5 SXS
CMT PLUG



SURFACE CASING:
RAN 8 1/4" CSG, SET @ 560'
CMT. W/ 25 SXS., TOC @ 473' (CALC.)

5 SXS
CMT PLUG
@ 560'



> 560'

15 SXS
CMT PLUG
@ 662'



CUT CSG @ 622'

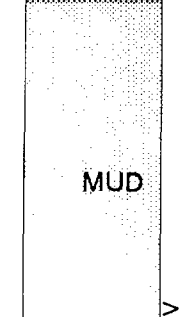

> 2460'

PRODUCTION CASING:
RAN 7" CSG, SET @ 2460'.
CMT W/50 SXS, TOP OF CEMENT @ 2117' (CALC.)

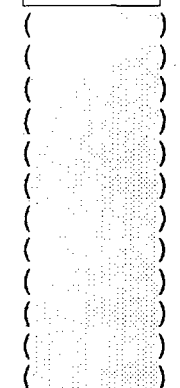

OPEN HOLE
2460' TO 3107'

PLUGS:
PLUG #1- 15 SXS @ 662'
PLUG #2- 5 SXS @ 560'
PLUG #3- 5 SXS @ SURFACE

TD: 3107'

GP II ENERGY, INC.

P & A WELLBORE DIAGRAM

WELL: JACKSON STATE #6
FIELD: SQUARE LAKE
INTERVAL: GB-SA

LOCATION:
1980' FSL & 1980' FWL
SEC 36, T-16-S, R-30-E
EDDY COUNTY, NEW MEXICO

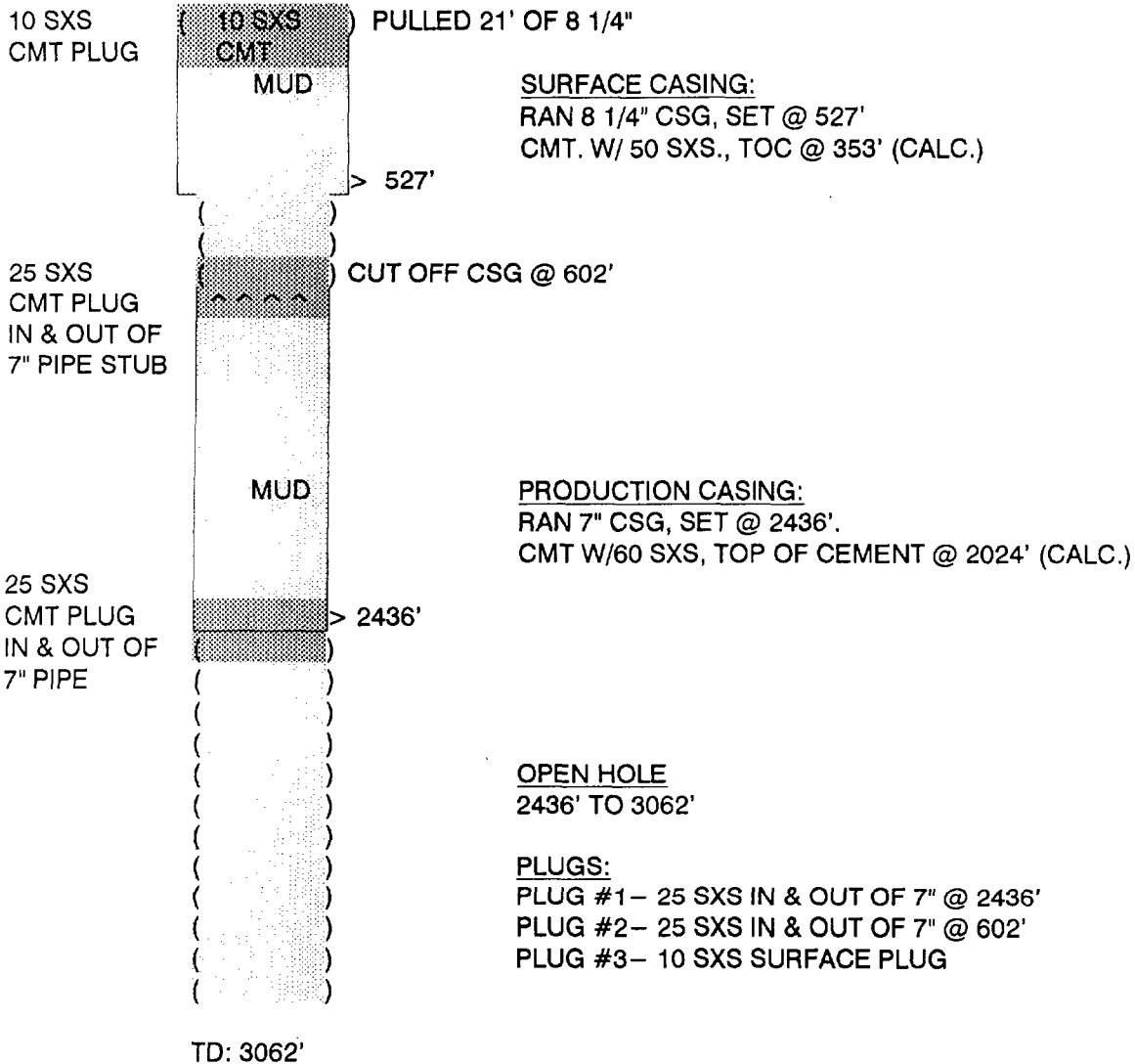

GP II ENERGY, INC.

P & A WELLBORE DIAGRAM

WELL: TIDEWATER #5
FIELD: SQUARE LAKE
INTERVAL: GB-SA

LOCATION:
1980' FSL & 660' FWL
SEC 36, T-16-S, R-30-E
EDDY COUNTY, NEW MEXICO

5 SXS
CMT PLUG

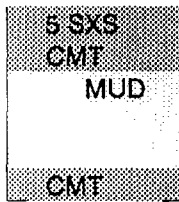

SURFACE CASING:
RAN 8 1/4" CSG, SET @ 540'
CMT. W/ 50 SXS., TOC @ 366' (CALC.)

5 SXS
CMT PLUG
@ 540'

CUT CSG @ 1406'

15 SXS
CMT PLUG
@ 1406'

PRODUCTION CASING:
RAN 7" CSG, SET @ 2376'
CMT W/50 SXS, TOP OF CEMENT @ 2033' (CALC.)

OPEN HOLE
2460' TO 3107'

PLUGS:
PLUG #1 - 15 SXS @ 1406'
PLUG #2 - 5 SXS @ 540'
PLUG #3 - 5 SXS @ SURFACE

TD: 3080'

P & A WELLBORE DIAGRAM

LOCATION:
660' FSL & 660' FWL
SEC 36, T-16-S, R-30-E
EDDY COUNTY, NEW MEXICO

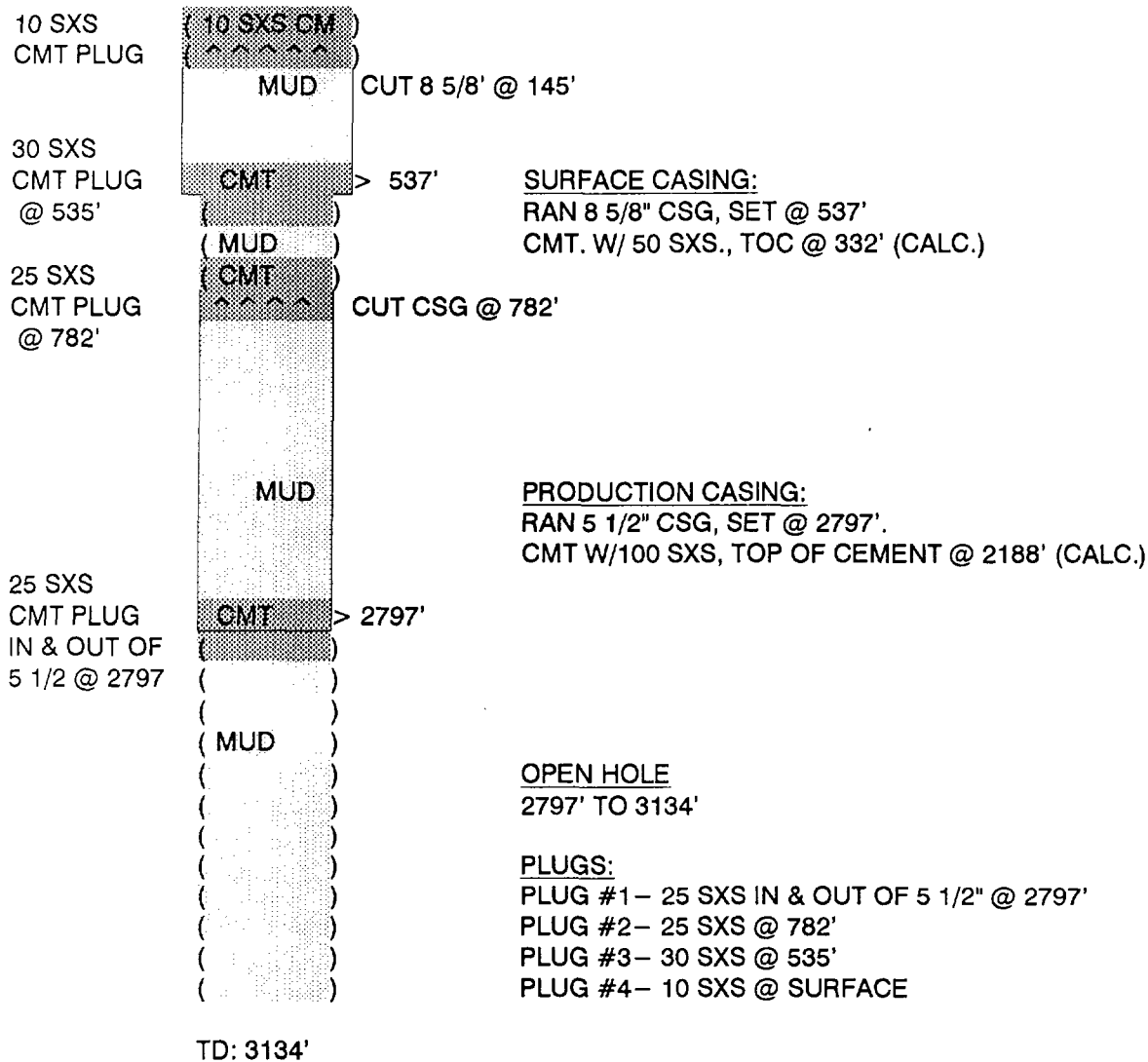

GP II ENERGY, INC.

P & A WELLBORE DIAGRAM

WELL: TIDEWATER #11
FIELD: SQUARE LAKE
INTERVAL: GB-SA

LOCATION:
660' FSL & 1980' FEL
SEC 36, T-16-S, R-30-E
EDDY COUNTY, NEW MEXICO

CMT PLUG
10 SXS
CMT PLUG
@ 143'

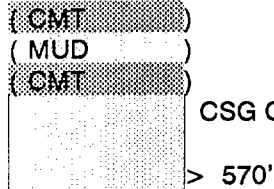

SURFACE CASING:
RAN 8 5/8" CSG, SET @ 570'
CMT. W/ 50 SXS., TOC @ 365' (CALC.)
CSG CUT OFF @ 143'

10 SXS
CMT PLUG
@ 2029'

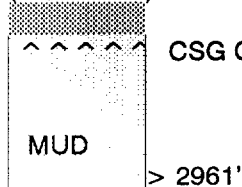

PRODUCTION CASING:
RAN 5 1/2" CSG, SET @ 2961'.
CMT W/100 SXS, TOP OF CEMENT @ 2352' (CALC.)
CSG CUT OFF @ 2029'

OPEN HOLE
2961' TO 3535'

PLUGS:
PLUG #1- 10 SXS @ 2029'
PLUG #2- 10 SXS @ 143'
PLUG #3- UNKNOWN SIZE OF SURFACE PLUG

TD: 3535'

GP II ENERGY, INC.

P & A WELLBORE DIAGRAM

WELL: CARPER FEDERAL #2
FIELD: SQUARE LAKE
INTERVAL: GB-SA

LOCATION:
1980' FSL & 1660' FWL
SEC 19, T-16-S, R-31-E
EDDY COUNTY, NEW MEXICO

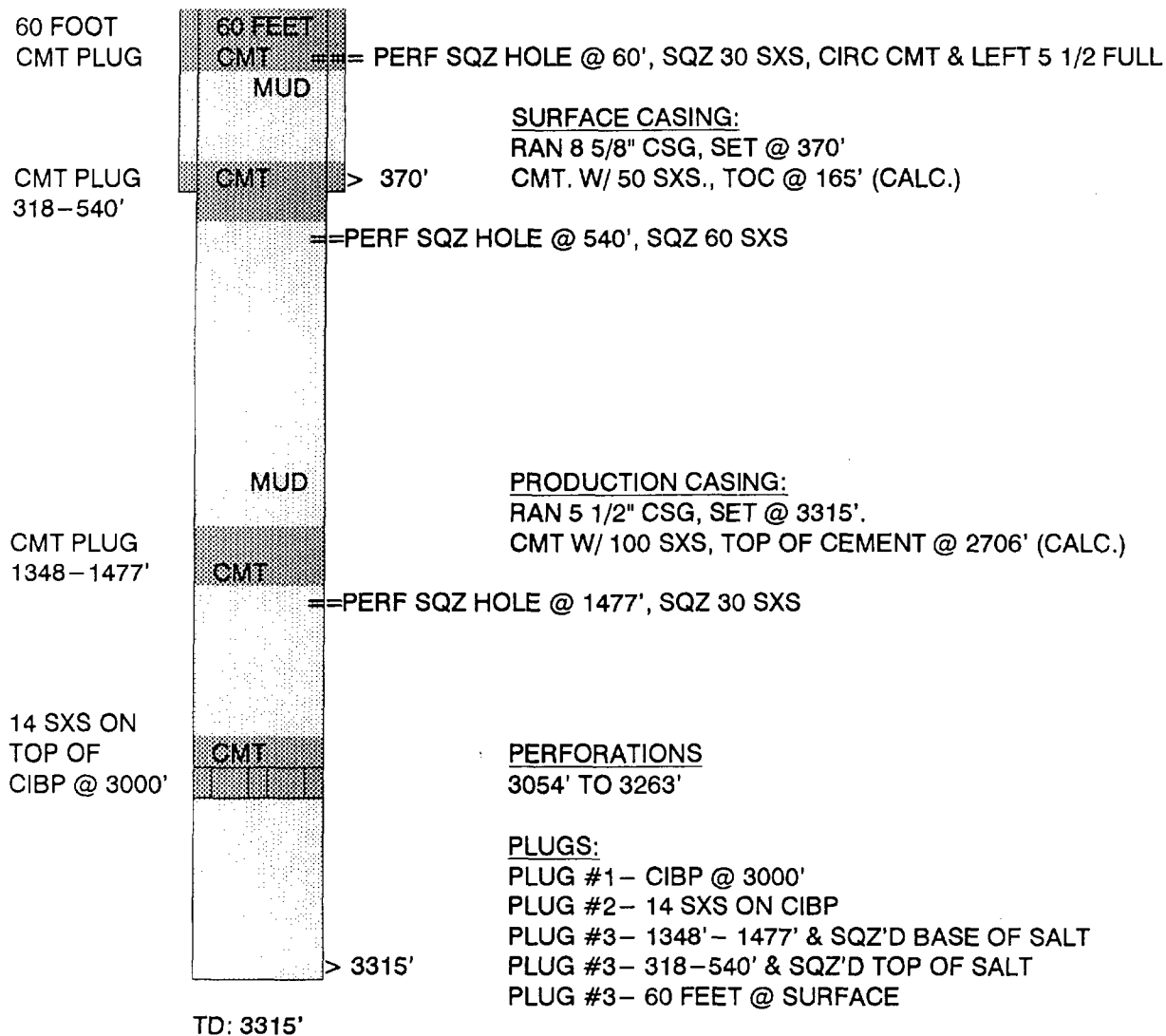

GP II ENERGY, INC.

P & A WELLBORE DIAGRAM

WELL: ETZ #1
FIELD: SQUARE LAKE
INTERVAL: GB-SA

LOCATION:
660' FSL & 504' FEL
SEC 19, T-16-S, R-31-E
EDDY COUNTY, NEW MEXICO

NO PLUGGING REPORT AVAILABLE

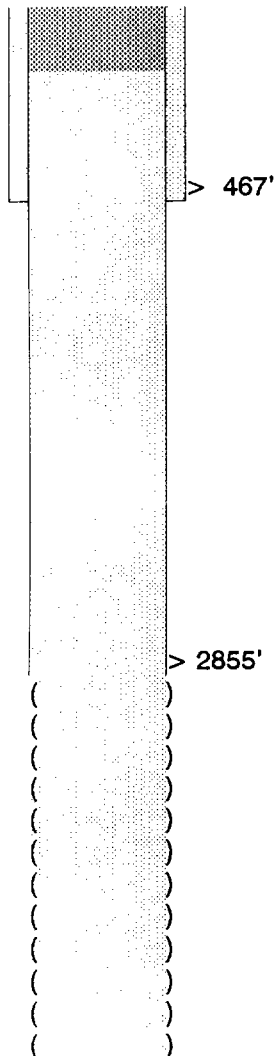

SURFACE CASING:
RAN 10 3/4" CSG, SET @ 467'
CMT. W/ 56 SXS., TOC @ SURFACE (CALC.)

PRODUCTION CASING:
RAN 7" CSG, SET @ 2855'.
CMT W/ 100 SXS, TOP OF CEMENT @ 2169' (CALC.)

OPEN HOLE
2855' TO 3277'

PLUGS:

TD: 3277'

GP II ENERGY, INC.

P & A WELLBORE DIAGRAM

WELL: SHEPARD #1
FIELD: SQUARE LAKE
INTERVAL: GB-SA

LOCATION:
2310' FNL & 660' FWL
SEC 20, T-16-S, R-31-E
EDDY COUNTY, NEW MEXICO

NO PLUGGING REPORT AVAILABLE

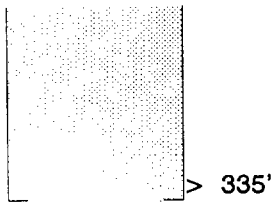

SURFACE CASING:
RAN 8 1/4" CSG, SET @ 335'
CMT. W/ 50 SXS., TOC @ 161' (CALC.)

PLUGS:

TD: 3733'

GP II ENERGY, INC.

P & A WELLBORE DIAGRAM

WELL: SUPERIOR FEDERAL #1
FIELD: SQUARE LAKE
INTERVAL: GB-SA

LOCATION:
2310' FNL & 1980' FWL
SEC 20, T-16-S, R-31-E
EDDY COUNTY, NEW MEXICO

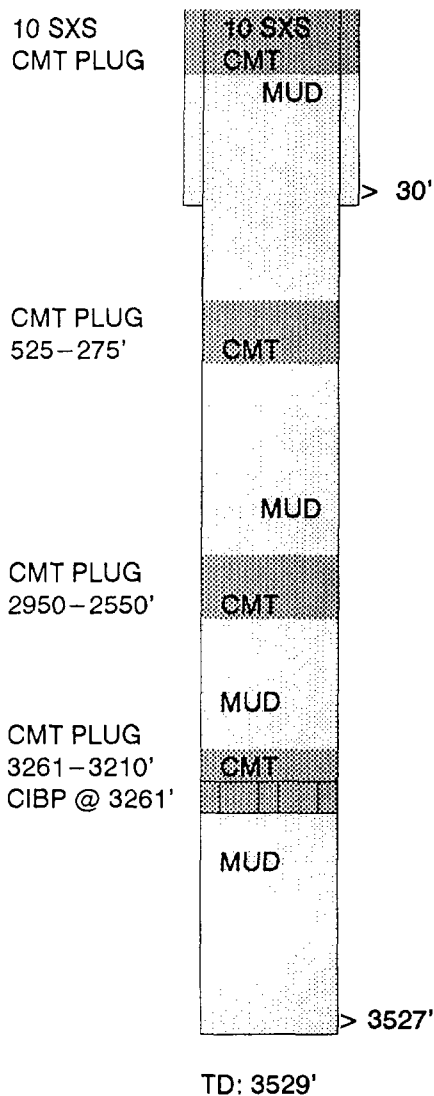

SURFACE CASING:
RAN 12 3/4" CSG, SET @ 30'
CMT. W/ 30 SXS., TOC @ SURFACE' (CALC.)

PRODUCTION CASING:
RAN 4 1/2" CSG, SET @ 3527'.
CMT W/ 350 SXS, TOP OF CEMENT @ 193' (CALC.)

PERFORATIONS
2910-3464'

PLUGS:
PLUG #1 - CIBP @ 3261'
PLUG #2 - 3261-3210'
PLUG #3 - 2950-2550'
PLUG #4 - 275' TO 525'
PLUG #5 - 10 SXS @ SURFACE

GP II ENERGY, INC.

P & A WELLBORE DIAGRAM

WELL: ROWLEY #1
FIELD: SQUARE LAKE
INTERVAL: GB-SA

LOCATION:
1650' FSL & 1980' FWL
SEC 20, T-16-S, R-31-E
EDDY COUNTY, NEW MEXICO

PUMPED 175
SXS TO
CMT TO
SURFACE

25 SXS
CMT PLUG
@ 500' - 260'

25 SXS
CMT PLUG
@ 1600'

35 SXS CMT
ON TOP OF
CIBP @ 3300'

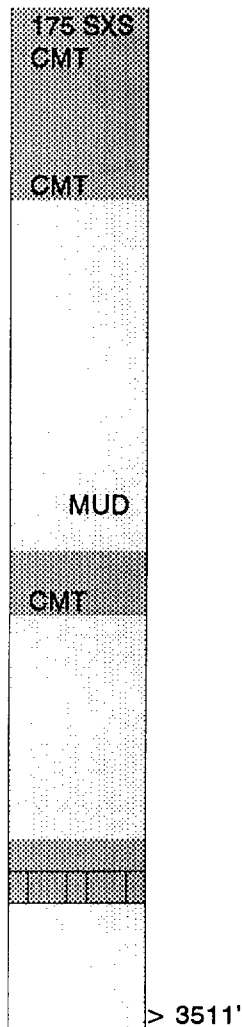

TD: 3513'
PBTD: 3499'

SURFACE CASING:
NONE APPEARS TO HAVE BEEN SET
THERE IS NOTHING IN THE SCOUT TICKETS

PRODUCTION CASING:
RAN 5 1/2" CSG, SET @ 3511'.
CMT W/ 150 SXS, TOP OF CEMENT @ 2597' (CALC.)

PERFORATIONS
3322-3469

PLUGS:
PLUG #1 - 35 SXS ON TOP OF CIBP @ 3300'
PLUG #2 - 25 SXS @ 1600'
PLUG #3 - 25 SXS @ 500'
PLUG #4 - 175 SXS @ SURFACE

GP II ENERGY, INC.

P & A WELLBORE DIAGRAM

WELL: EVARTS #1
FIELD: SQUARE LAKE
INTERVAL: GB-SA

LOCATION:
1980' FSL & 660' FEL
SEC 20, T-16-S, R-31-E
EDDY COUNTY, NEW MEXICO

NO PLUGGING REPORT AVAILABLE

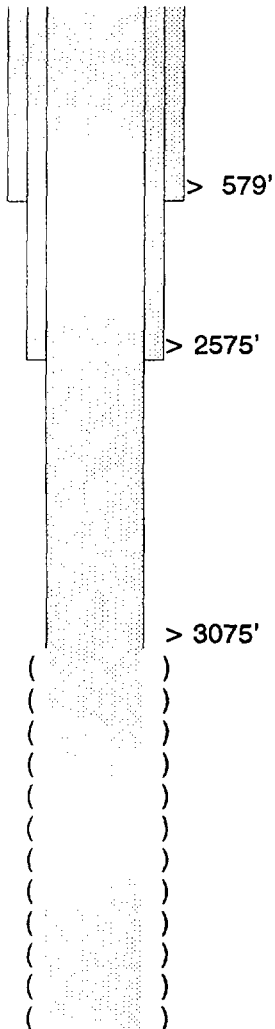

SURFACE CASING:
RAN 8 1/4" CSG, SET @ 615'
CMT. W/ 50 SXS., TOC @ 441' (CALC.)

INTERMEDIATE CASING:
RAN 7" CSG, SET @ 2575'
CMT. W/ 100 SXS., TOC @ 1889' (CALC.)

PRODUCTION CASING:
RAN 5 1/2" CSG, SET @ 3075'.
CMT W/ 100 SXS, TOP OF CEMENT @ 2466' (CALC.)

OPEN HOLE
3075-3420'

PLUGS:

TD: 3420'

P & A WELLBORE DIAGRAM

LOCATION:
330' FNL & 510' FEL
SEC 20, T-16-S, R-31-E
EDDY COUNTY, NEW MEXICO

RAN 8 1/4" CSG, SET @ 590'
CMT. W/ 50 SXS., TOC @ 416' (CALC.)

3115' TO 3237'
PERFORATIONS
2506' - 3115'

PLUG #1- 47 SXS @ 2300'
PLUG #2- 47 SXS @ 1878'
PLUG #3- 47 SXS @ 1457 TO 1181'
PLUG #4- 25 SXS @ 1039'
PLUG #5- 17 SXS @ 750'
PLUG #6- 25 SXS FROM 600 TO 420'
PLUG #7- PERF 8 5/8 @ 300' , SQZ W/ 90 SXS
PLUG #8- 10 SXS @ SURFACE

GP II ENERGY, INC.

P & A WELLBORE DIAGRAM

WELL: GRIER #1

FIELD: SQUARE LAKE

INTERVAL: GB-SA

LOCATION:

2310' FNL & 330' FWL

SEC 21, T-16-S, R-31-E

EDDY COUNTY, NEW MEXICO

NO PLUGGING REPORT AVAILABLE

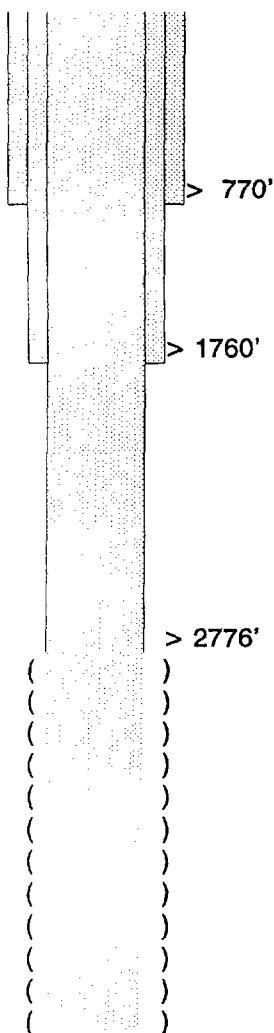

SURFACE CASING:

RAN 12 1/2" CSG, SET @ 770'

CMT. W/ NA SXS., TOC @ NA (CALC.)

INTERMEDIATE CASING:

RAN 10" CSG, SET @ 1760'

CMT. W/ NA SXS., TOC @ NA (CALC.)

PRODUCTION CASING:

RAN 6 5/8" CSG, SET @ 2776'.

CMT W/ NA SXS, TOP OF CEMENT @ NA' (CALC.)

OPEN HOLE

2776-3806'

PLUGS:

GP II ENERGY, INC.

P & A WELLBORE DIAGRAM

WELL: BAXTER A #3
FIELD: SQUARE LAKE
INTERVAL: GB-SA

LOCATION:
660' FSL & 660' FWL
SEC 21, T-16-S, R-31-E
EDDY COUNTY, NEW MEXICO

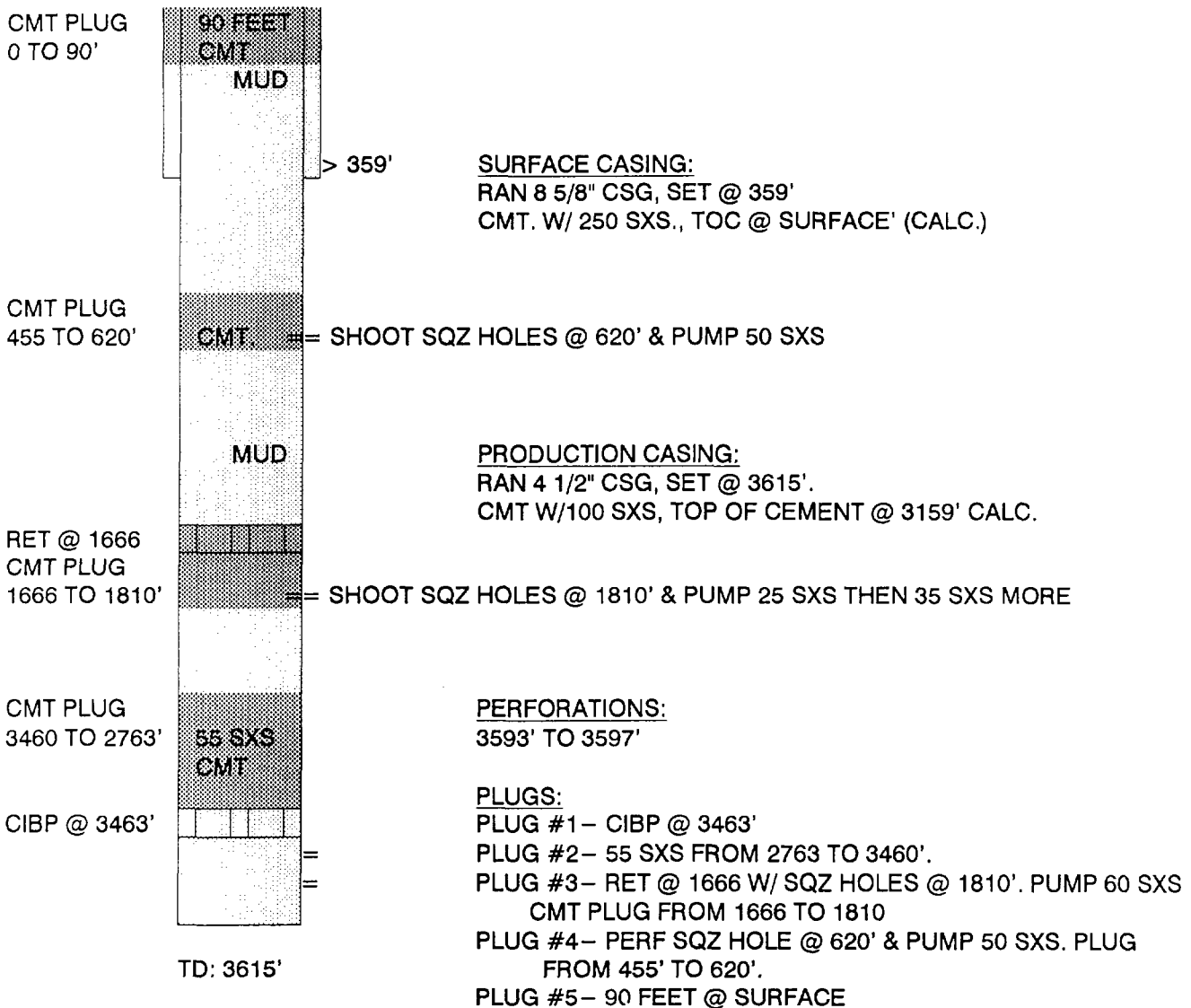

GP II ENERGY, INC.

P & A WELLBORE DIAGRAM

WELL: FEDERAL #3
FIELD: SQUARE LAKE
INTERVAL: GB-SA

LOCATION:
660' FSL & 660' FWL
SEC 22, T-16-S, R-31-E
EDDY COUNTY, NEW MEXICO

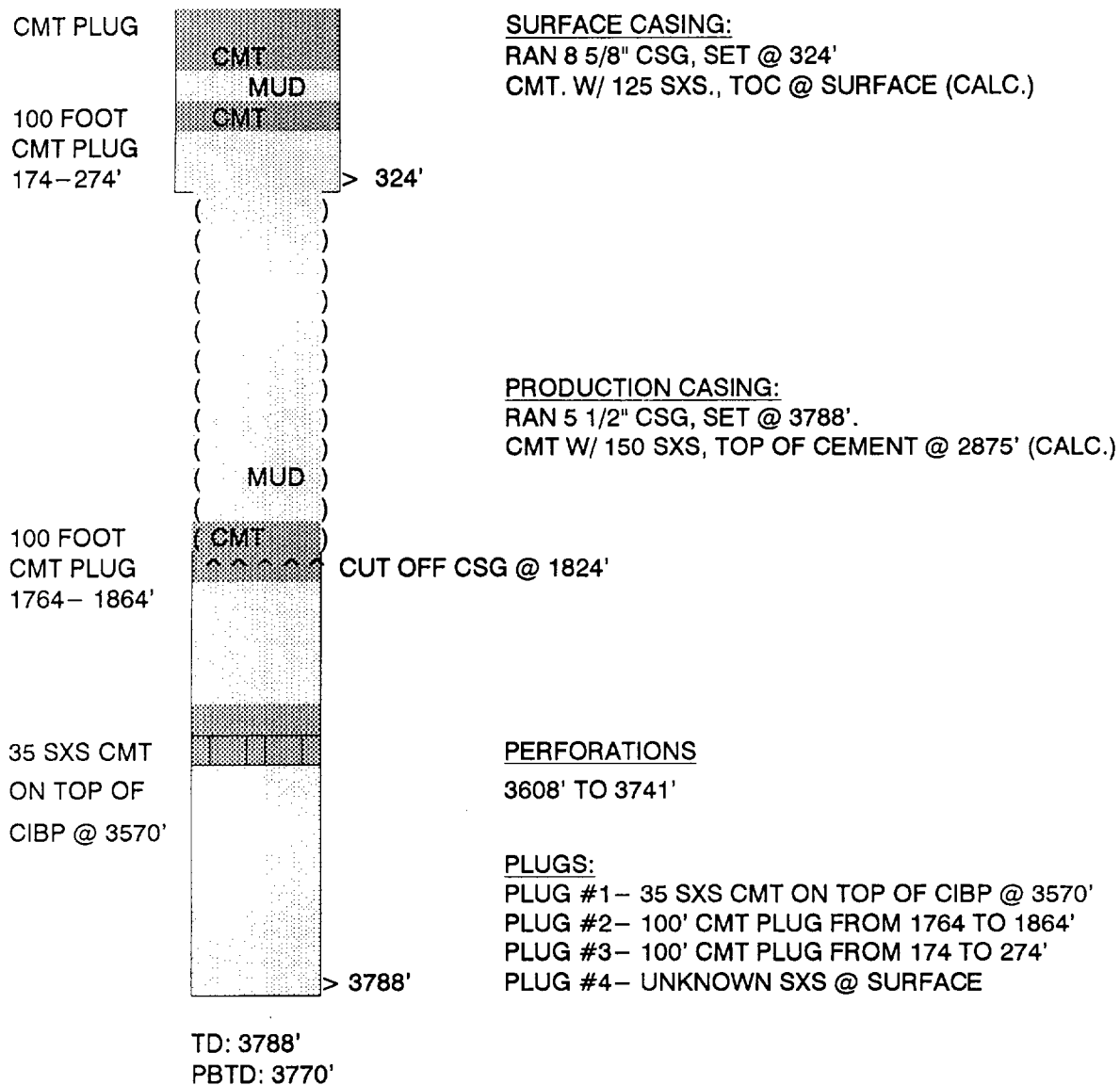

GP II ENERGY, INC.

P & A WELLBORE DIAGRAM

WELL: FEDERAL #4
FIELD: SQUARE LAKE
INTERVAL: GB-SA

LOCATION:
990' FNL & 990' FWL
SEC 27, T-16-S, R-31-E
EDDY COUNTY, NEW MEXICO

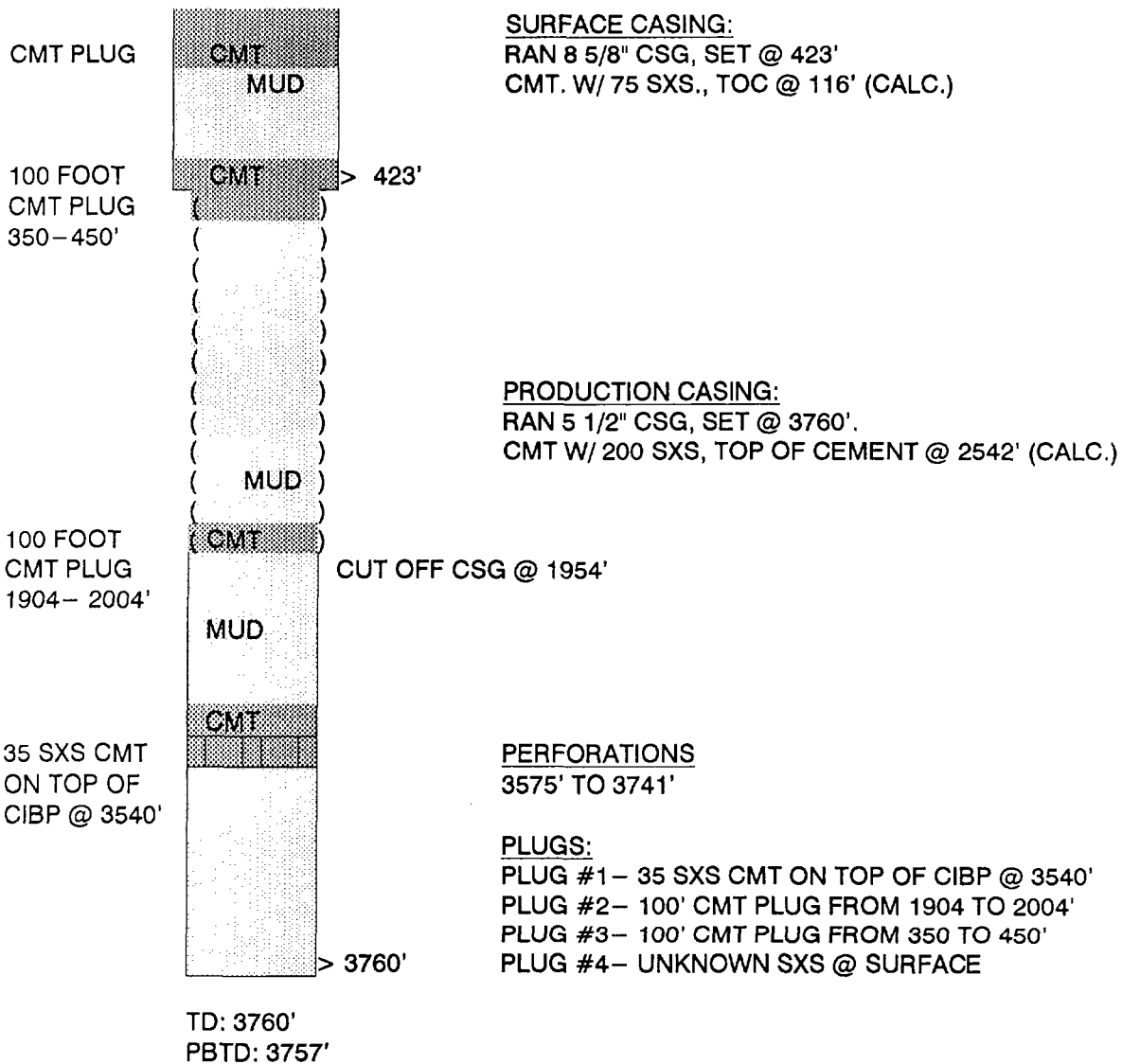

GP II ENERGY, INC.

P & A WELLBORE DIAGRAM

WELL: FEDERAL #1
FIELD: SQUARE LAKE
INTERVAL: GB-SA

LOCATION:
1980' FNL & 660' FWL
SEC 27, T-16-S, R-31-E
EDDY COUNTY, NEW MEXICO

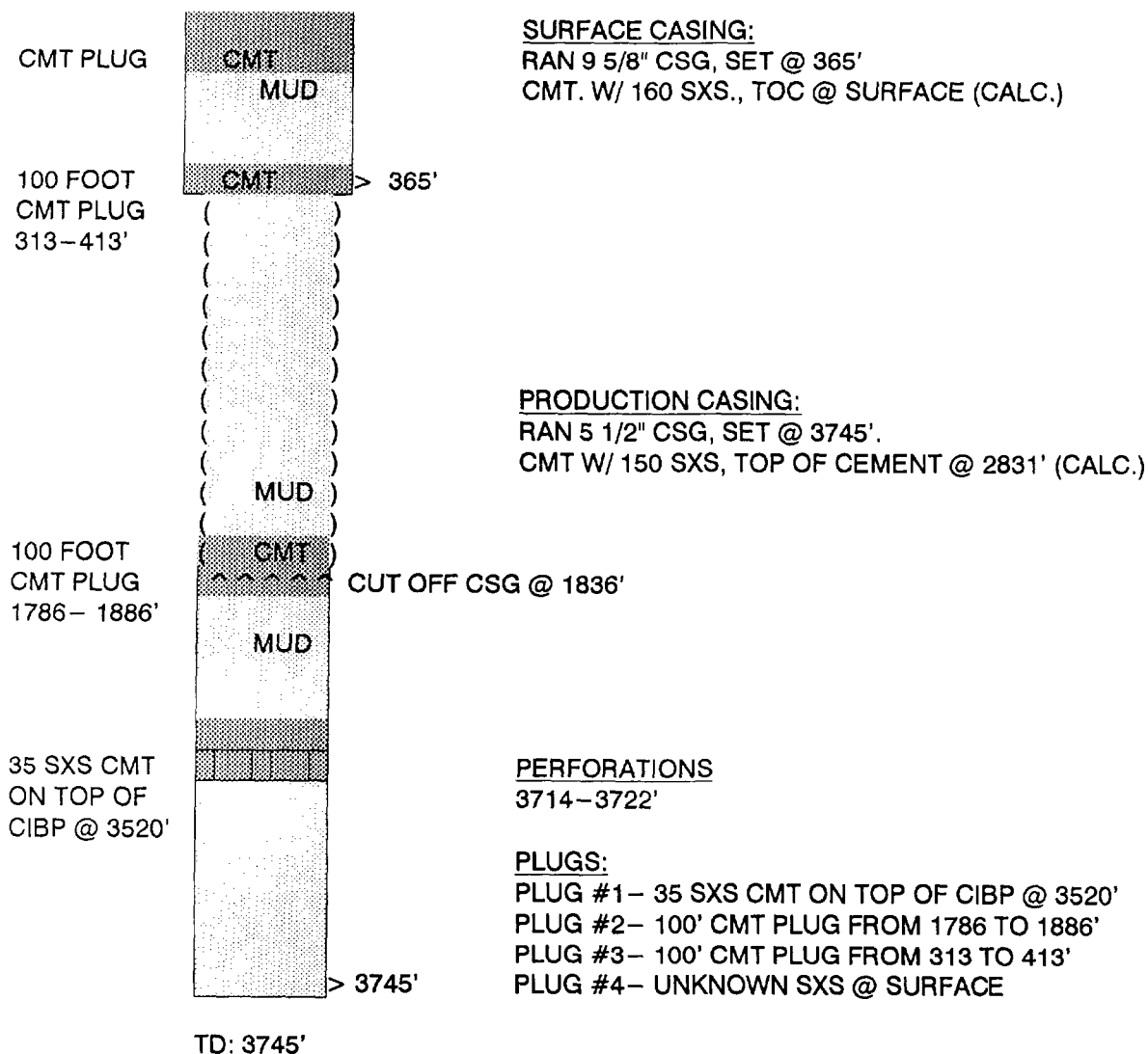

GP II ENERGY, INC.

P & A WELLBORE DIAGRAM

WELL: TRUST #1
FIELD: SQUARE LAKE
INTERVAL: GB-SA

LOCATION:
1980' FNL & 1650' FWL
SEC 27, T-16-S, R-31-E
EDDY COUNTY, NEW MEXICO

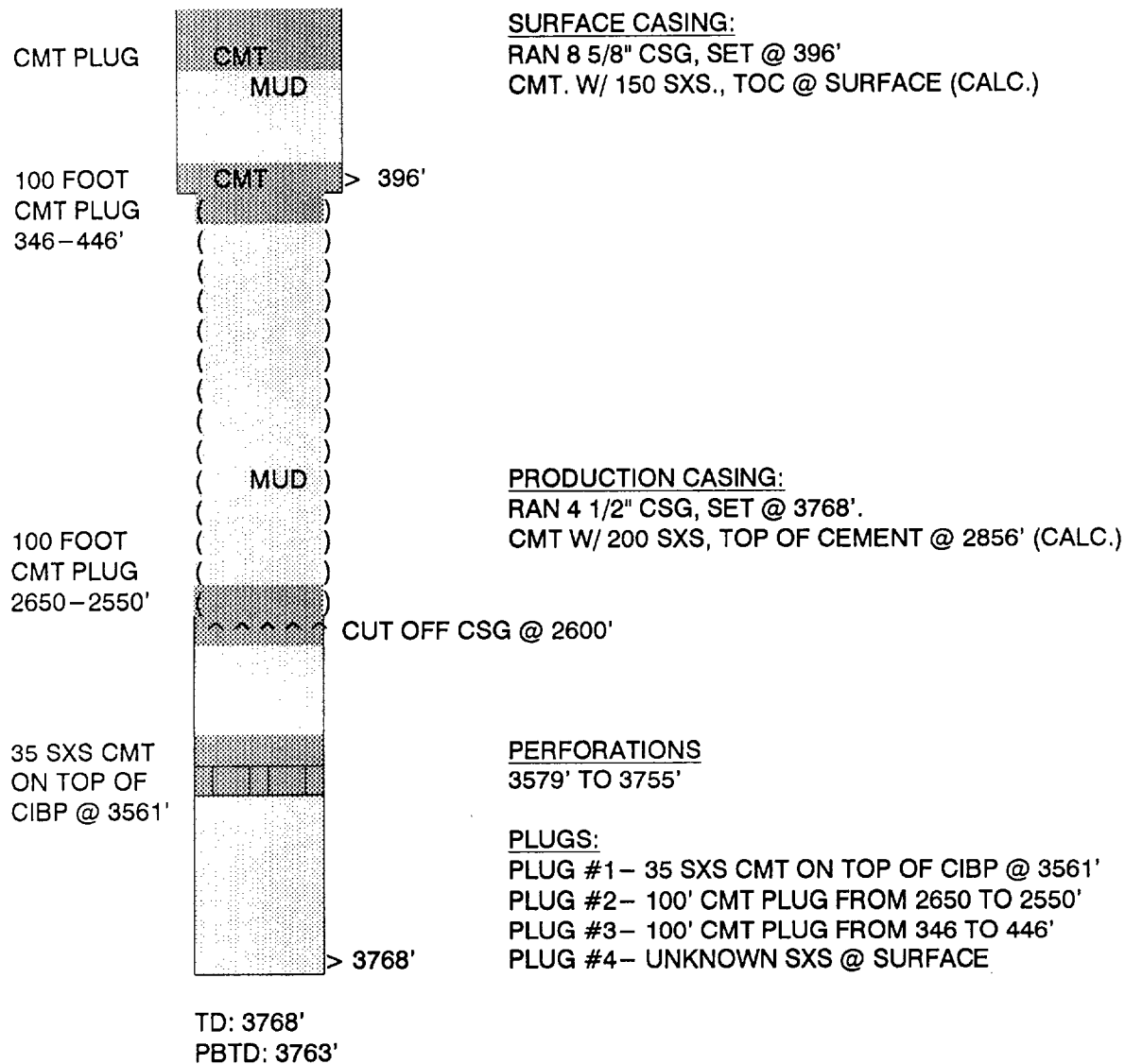

GP II ENERGY, INC.

P & A WELLBORE DIAGRAM

WELL: FEDERAL #2
FIELD: SQUARE LAKE
INTERVAL: GB-SA

LOCATION:
1980' FNL & 1980' FEL
SEC 27, T-16-S, R-31-E
EDDY COUNTY, NEW MEXICO

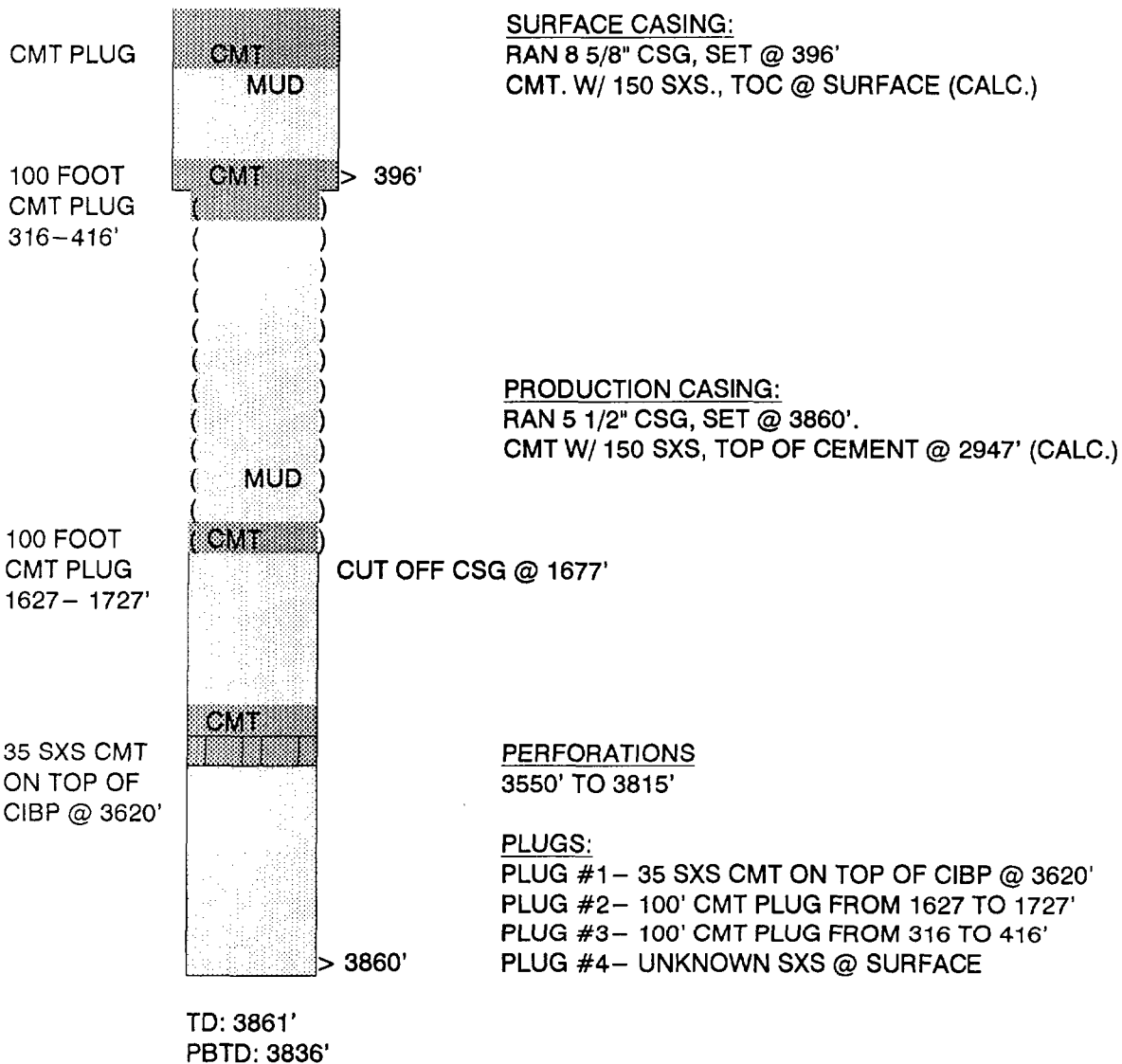

P & A WELLBORE DIAGRAM

LOCATION:
1650' FSL & 2310' FEL
SEC 27, T-16-S, R-31-E
EDDY COUNTY, NEW MEXICO

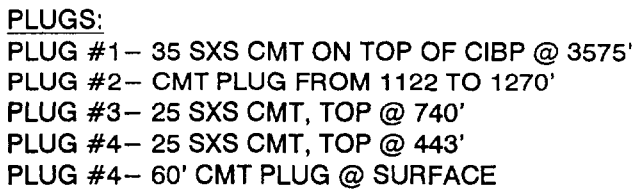

GP II ENERGY, INC.

P & A WELLBORE DIAGRAM

WELL: VALENTINE #1
FIELD: SQUARE LAKE
INTERVAL: GB-SA

LOCATION:
660' FSL & 660' FWL
SEC 27, T-16-S, R-31-E
EDDY COUNTY, NEW MEXICO

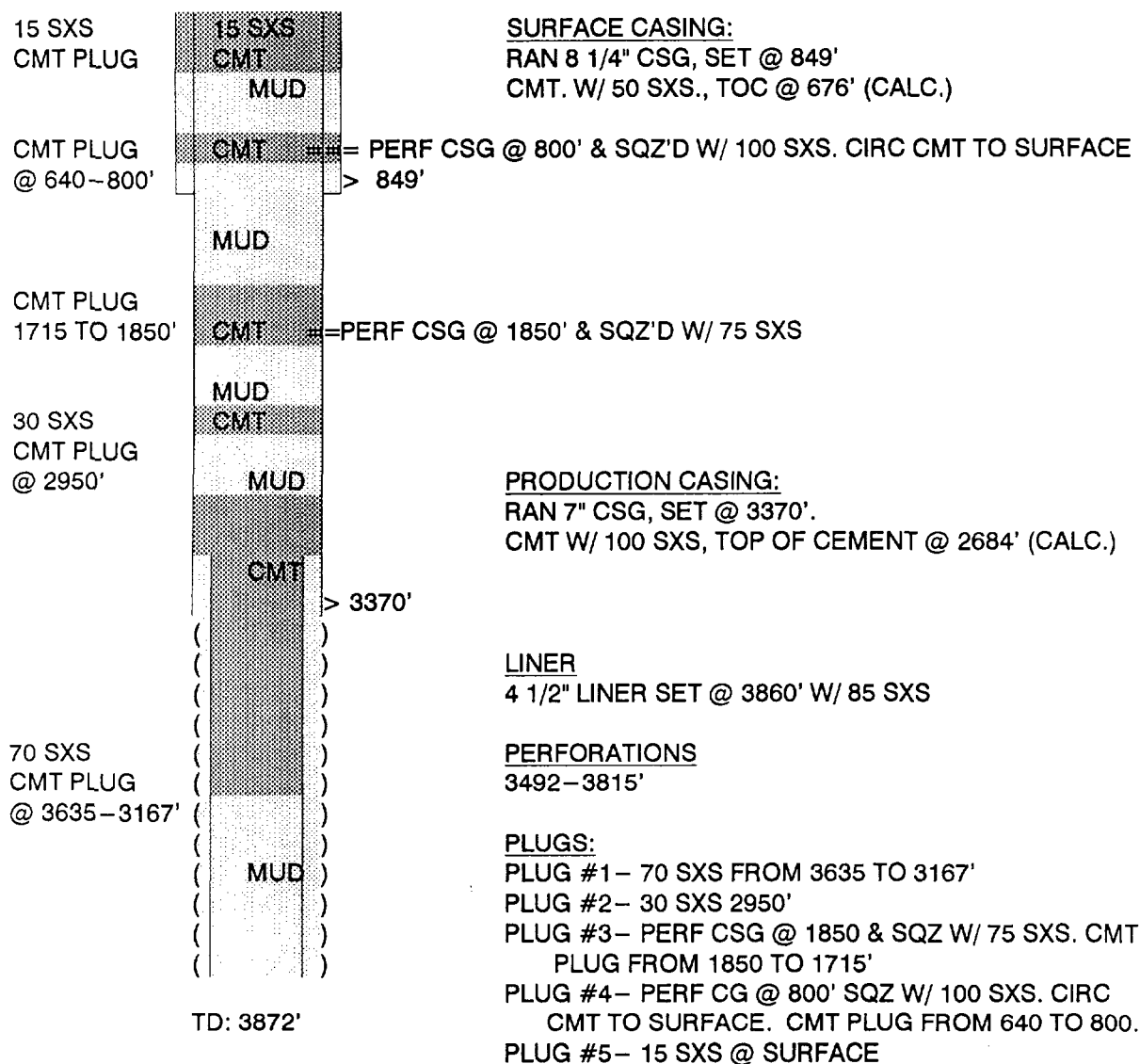

GP II ENERGY, INC.

P & A WELLBORE DIAGRAM

WELL: JEFFERS #1
FIELD: SQUARE LAKE
INTERVAL: GB-SA

LOCATION:
660' FSL & 1980' FWL
SEC 27, T-16-S, R-31-E
EDDY COUNTY, NEW MEXICO

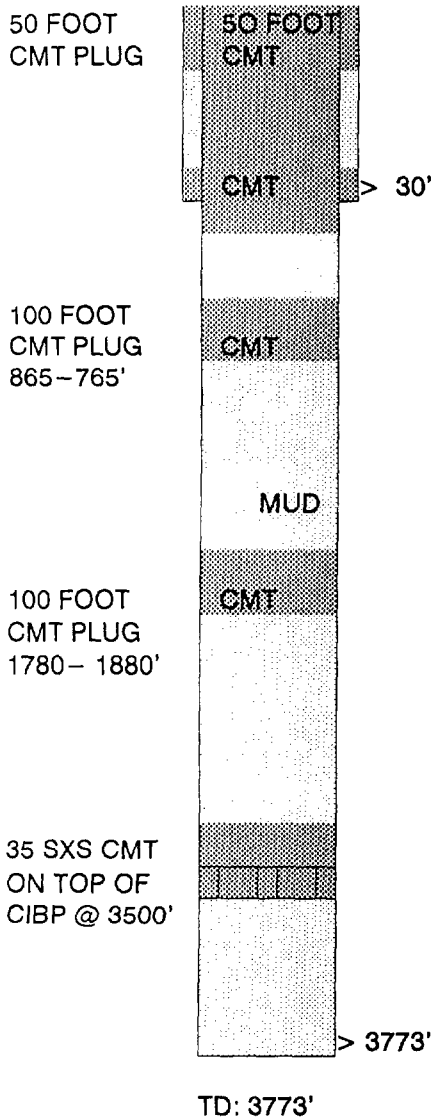

SURFACE CASING:
RAN 13 3/8" CSG, SET @ 30'
CMT. W/ 10 SXS., TOC @ SURFACE (CALC.)

PRODUCTION CASING:
RAN 5 1/2" CSG, SET @ 3773'.
CMT W/ 200 SXS, TOP OF CEMENT @ 2557' (CALC.)

PERFORATIONS

3576' TO 3738'

PLUGS:

PLUG #1- 35 SXS CMT ON TOP OF CIBP @ 3500'
PLUG #2- 100' CMT PLUG FROM 1780 TO 1880'
PLUG #3- 100' CMT PLUG FROM 865 TO 765'
PLUG #4- 50' CMT PLUG @ SURFACE

GP II ENERGY, INC.

P & A WELLBORE DIAGRAM

WELL: KENNEDY FEDERAL #4
FIELD: SQUARE LAKE
INTERVAL: GB-SA

LOCATION:
660' FNL & 660' FEL
SEC 28, T-16-S, R-31-E
EDDY COUNTY, NEW MEXICO

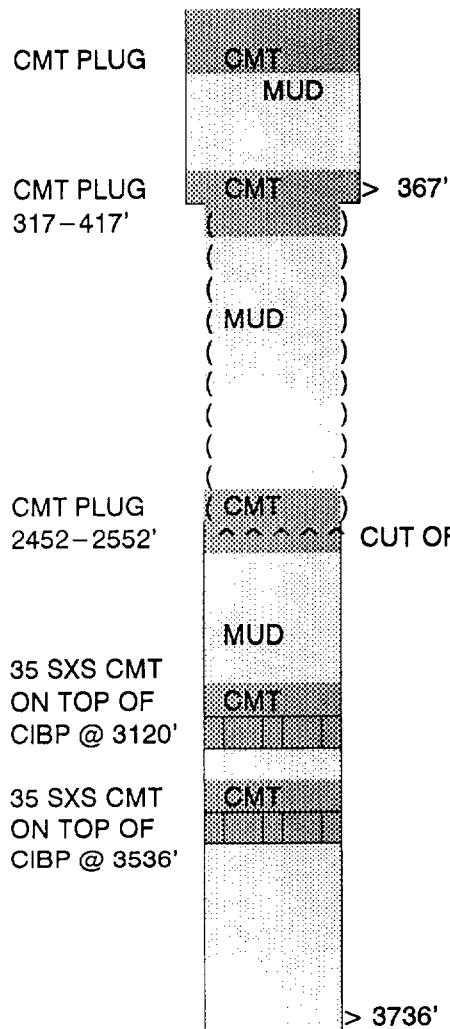

SURFACE CASING:
RAN 8 5/8" CSG, SET @ 367'
CMT. W/ 210 SXS., TOC @ SURFACE (CALC.)

PRODUCTION CASING:
RAN 5 1/2" CSG, SET @ 3736'.
CMT W/ 150 SXS, TOP OF CEMENT @ 2822' (CALC.)

PERFORATIONS
3548-3700'

PLUGS:
PLUG #1- CIBP @ 3536' W/ 35 SXS ON TOP
PLUG #2- CIBP @ 3120' W/ 35 SXS ON TOP
PLUG #3- 100' CMT PLUG FROM 2452-2552'
PLUG #4- 100' CMT PLUG FROM 317-417'
PLUG #5- UNKNOWN SURFACE PLUG

TD: 3737'
PBSD: 3712'

GP II ENERGY, INC.

P & A WELLBORE DIAGRAM

WELL: KENNEDY FEDERAL #3
FIELD: SQUARE LAKE
INTERVAL: GB-SA

LOCATION:
660' FNL & 1650' FWL
SEC 28, T-16-S, R-31-E
EDDY COUNTY, NEW MEXICO

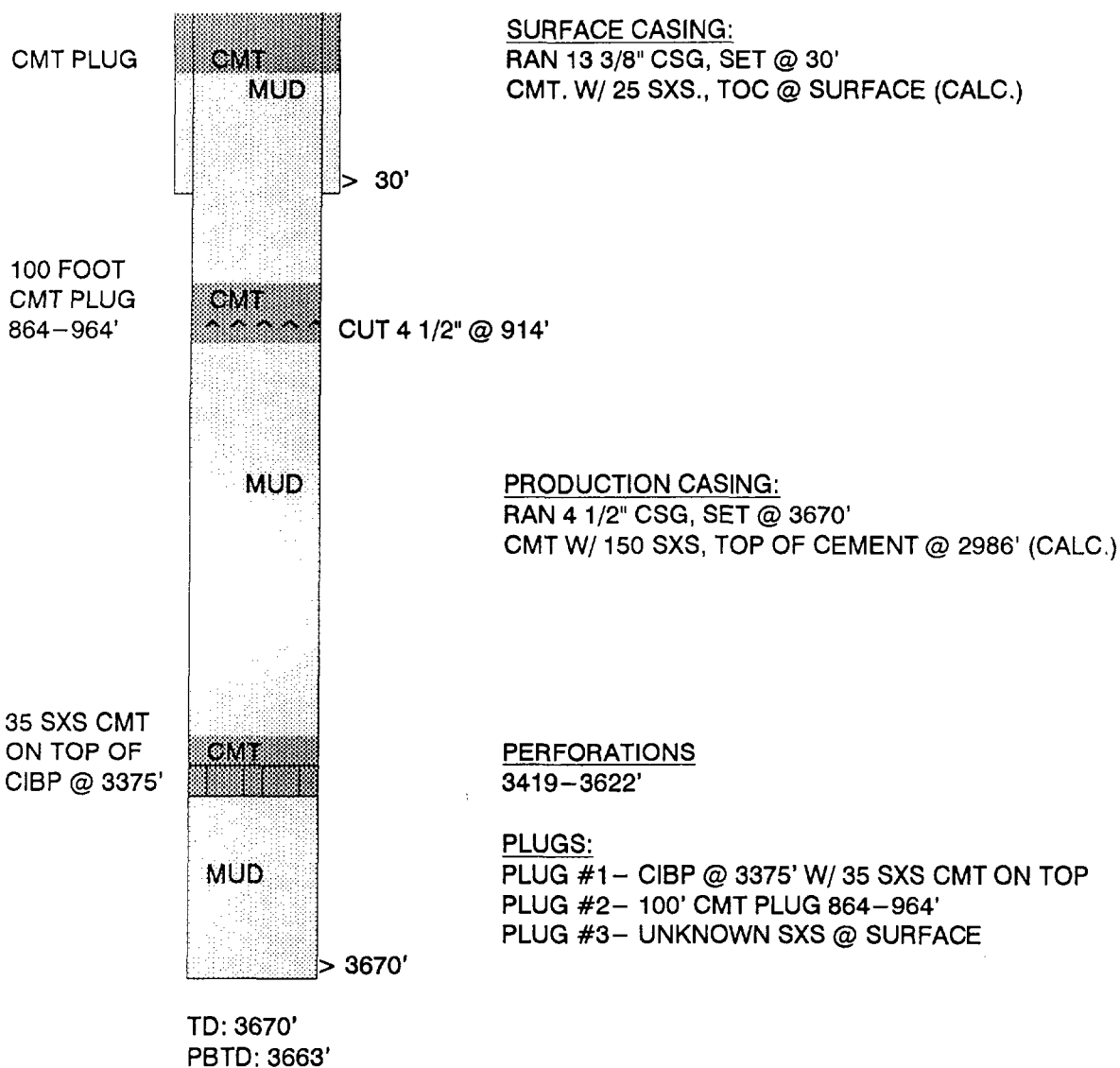

GP II ENERGY, INC.

P & A WELLBORE DIAGRAM

WELL: JOHNSON B #4
FIELD: SQUARE LAKE
INTERVAL: GB-SA

LOCATION:
660' FNL & 660' FWL
SEC 28, T-16-S, R-31-E
EDDY COUNTY, NEW MEXICO

NO PLUGGING REPORT AVAILABLE

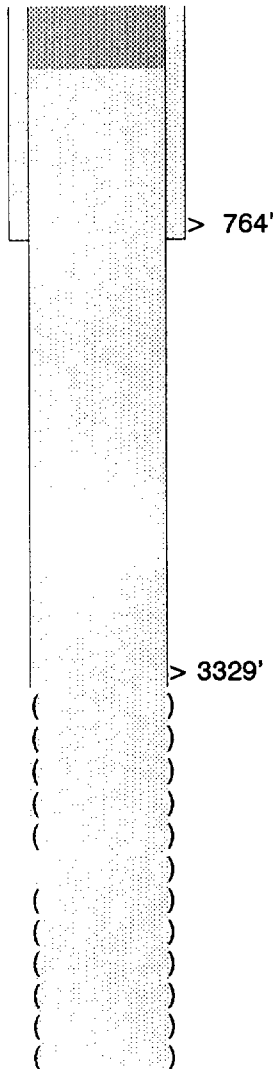

SURFACE CASING:
RAN 8 1/4" CSG, SET @ 764'
CMT. W/ 50 SXS., TOC @ 590' (CALC.)

PRODUCTION CASING:
RAN 5 1/2" CSG, SET @ 3329'.
CMT W/ 100 SXS, TOP OF CEMENT @ 2720' (CALC.)

OPEN HOLE
3329' TO 3475'

PLUGS:

TD: 3475'

GP II ENERGY, INC.

P & A WELLBORE DIAGRAM

WELL: SHELTON #6
FIELD: SQUARE LAKE
INTERVAL: GB-SA

LOCATION:
660' FNL & 330' FWL
SEC 28, T-16-S, R-30-E
EDDY COUNTY, NEW MEXICO

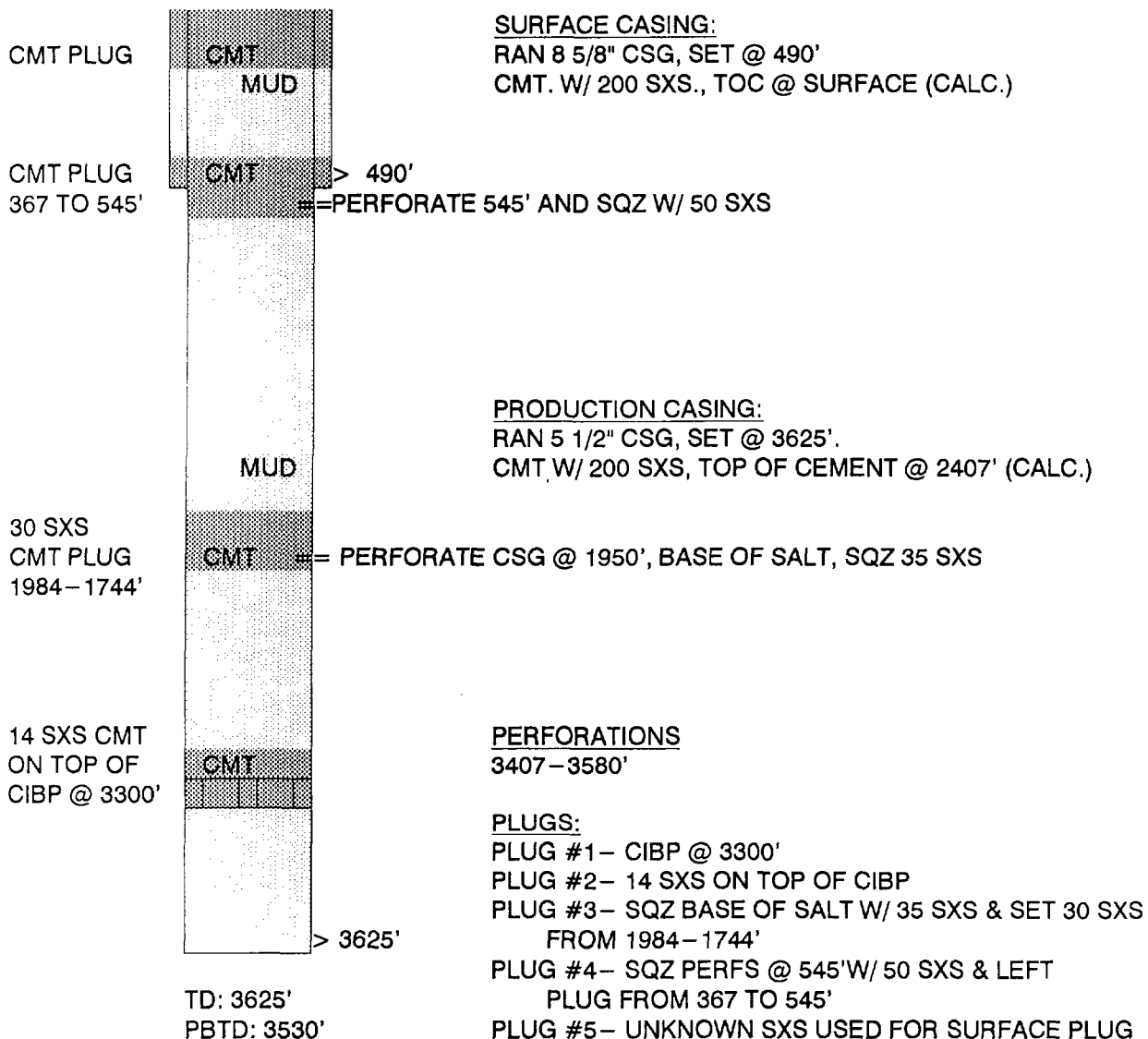

P & A WELLBORE DIAGRAM

WELL: SHELDON #3
FIELD: SQUARE LAKE
INTERVAL: GB-SA

LOCATION:
1980' FNL & 660' FWL
SEC 28, T-16-S, R-31-E
EDDY COUNTY, NEW MEXICO

15 SXS
CMT PLUG

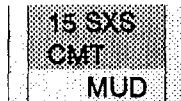

SURFACE CASING:
RAN 8 1/4" CSG, SET @ 734'
CMT. W/ 50 SXS., TOC @ 560' (CALC.)

CMT PLUG
337 TO 750'

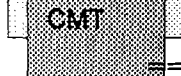

> 734'
==PERF TOP OF SALT @ 750' SQZ 41 SXS

CMT PLUG
1550 TO 1750'

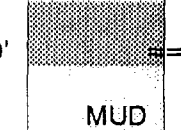

==PERF BASE OF SALT @ 1650'. SPOTTED CMT 1550 TO 1750'

50 SXS
CMT PLUG
3436 TO 2580'

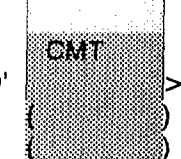

> 3286'

PRODUCTION CASING:
RAN 5 1/2" CSG, SET @ 3286'.
CMT W/ 100 SXS, TOP OF CEMENT @ 2677' (CALC.)

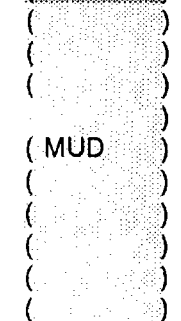

OPEN HOLE
3286' TO 3475'

PLUGS:
PLUG #1 - 50 SXS @ 3436 TO 2580'
PLUG #2 - PERFED BASE OF SALT @ 1650. ' SPOTTED
CMT FROM 1750 TO 1550'
PLUG #3 - PERFED TOP OF SALT @ 750'. CMT PLUG
FROM 337 TO 750'
PLUG #4 - 15 SXS @ SURFACE

TD: 3475'

P & A WELLBORE DIAGRAM

WELL: FEDERAL Y #1
FIELD: SQUARE LAKE
INTERVAL: GB-SA

LOCATION:
2068' FNL & 2180' FEL
SEC 28, T-16-S, R-31-E
EDDY COUNTY, NEW MEXICO

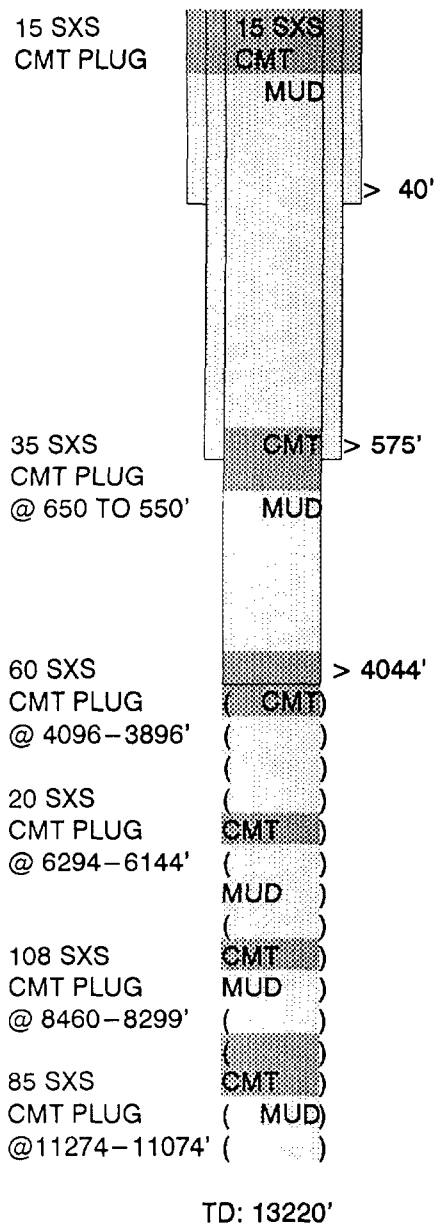

SURFACE CASING:
RAN 20" CSG, SET @ 40'
CMT. W/ 50 SXS., TOC @ SURFACE (CALC.)

INTERMEDIATE CASING:
RAN 13 3/8" CSG, SET @ 575'.
CMT W/ 550 SXS, TOP OF CEMENT @ SURFACE (CALC.)

INTERMEDIATE CASING:
RAN 8 5/8" CSG, SET @ 4044'.
CMT W/ 950 SXS, TOP OF CEMENT @ SURFACE (CALC.)

OPEN HOLE
NA

PLUGS:
PLUG #1- 85 SXS @ 11274-11074'
PLUG #2- 108 SXS @ 8460-8299'
PLUG #3- 20 SXS @ 6294-6144'
PLUG #4- 60 SXS @ 4096-3896'
PLUG #5- 35 SXS @ 650-550'
PLUG #6- 15 SXS @ SURFACE

GP II ENERGY, INC.

P & A WELLBORE DIAGRAM

WELL: KENNEDY FEDERAL #1
FIELD: SQUARE LAKE
INTERVAL: GB-SA

LOCATION:
1980' FNL & 660' FEL
SEC 28, T-16-S, R-31-E
EDDY COUNTY, NEW MEXICO

SURFACE
CMT PLUG

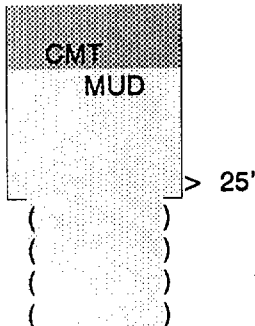

SURFACE CASING:
RAN 10 3/4" CSG, SET @ 25'
CMT. W/ 50 SXS., TOC @ SURFACE (CALC.)

CMT PLUG
144-244'

CMT
MUD

CUT 5 1/2" CSG @ 194'

PRODUCTION CASING:
RAN 5 1/2" CSG, SET @ 3729'.
CMT W/ 200 SXS, TOP OF CEMENT @ 2511' (CALC.)

35 SXS
CMT ON TOP
OF
CIBP @ 3450'

CMT
MUD

PERFORATIONS
3474-3689'

PLUGS:
PLUG #1 - CIBP @ 3450'
PLUG #2 - 35 SXS CMT ON TOP OF CIBP
PLUG #3 - CMT PLUG @ 144-244'
PLUG #4 - UNKNOWN SIZE CMT PLUG @ SURFACE

TD: 3729'
PBTD: 3727'

GP II ENERGY, INC.

P & A WELLBORE DIAGRAM

WELL: SHELDON FEDERAL #5
FIELD: SQUARE LAKE
INTERVAL: GB - SA

LOCATION:
2310' FNL & 660' FEL
SEC 28, T-16-S, R-31-E
EDDY COUNTY, NEW MEXICO

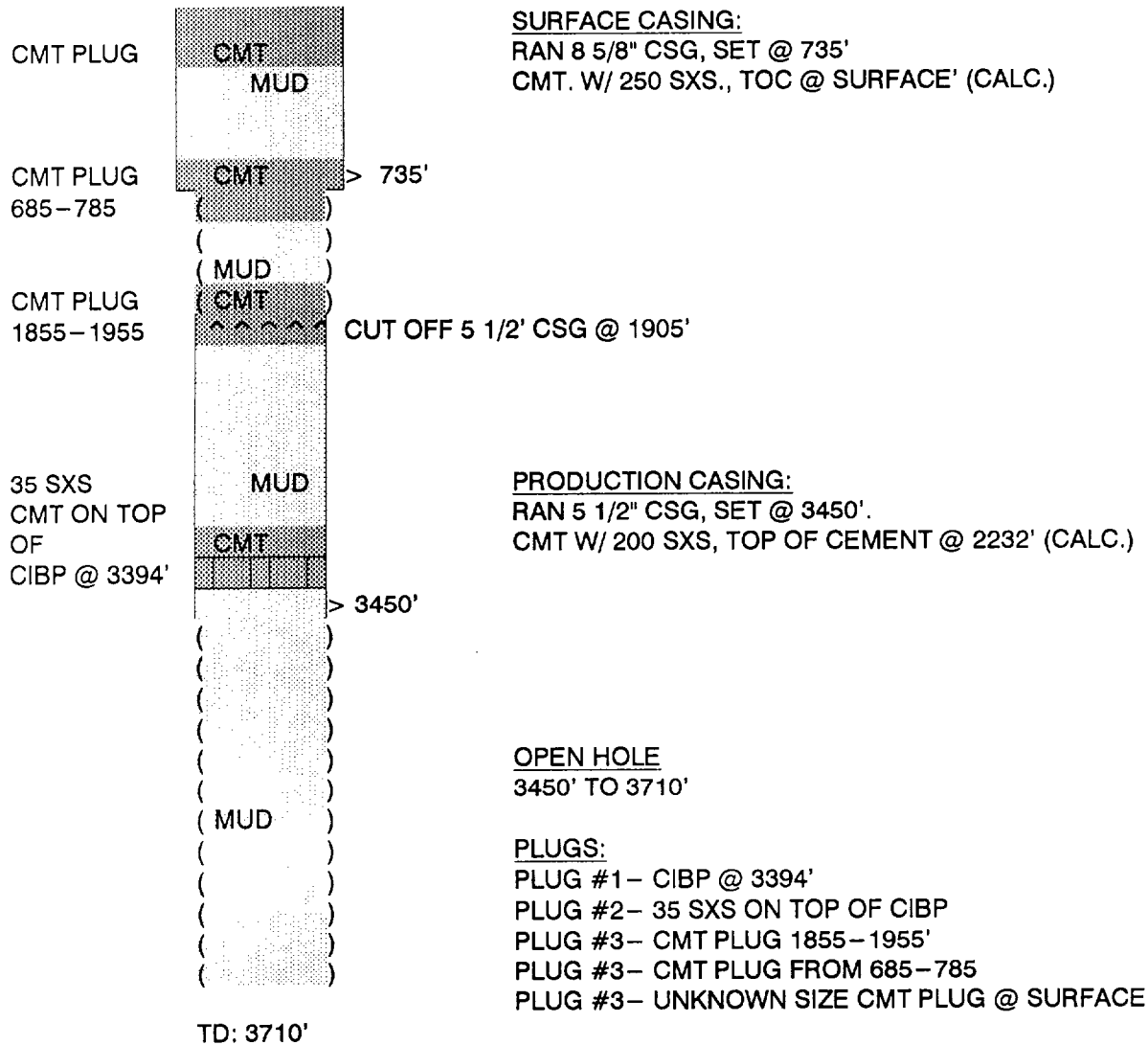

GP II ENERGY, INC.

P & A WELLBORE DIAGRAM

WELL: KENNEDY #3
FIELD: SQUARE LAKE
INTERVAL: GB-SA

LOCATION:
2310' FSL & 1650' FEL
SEC 28, T-16-S, R-31-E
EDDY COUNTY, NEW MEXICO

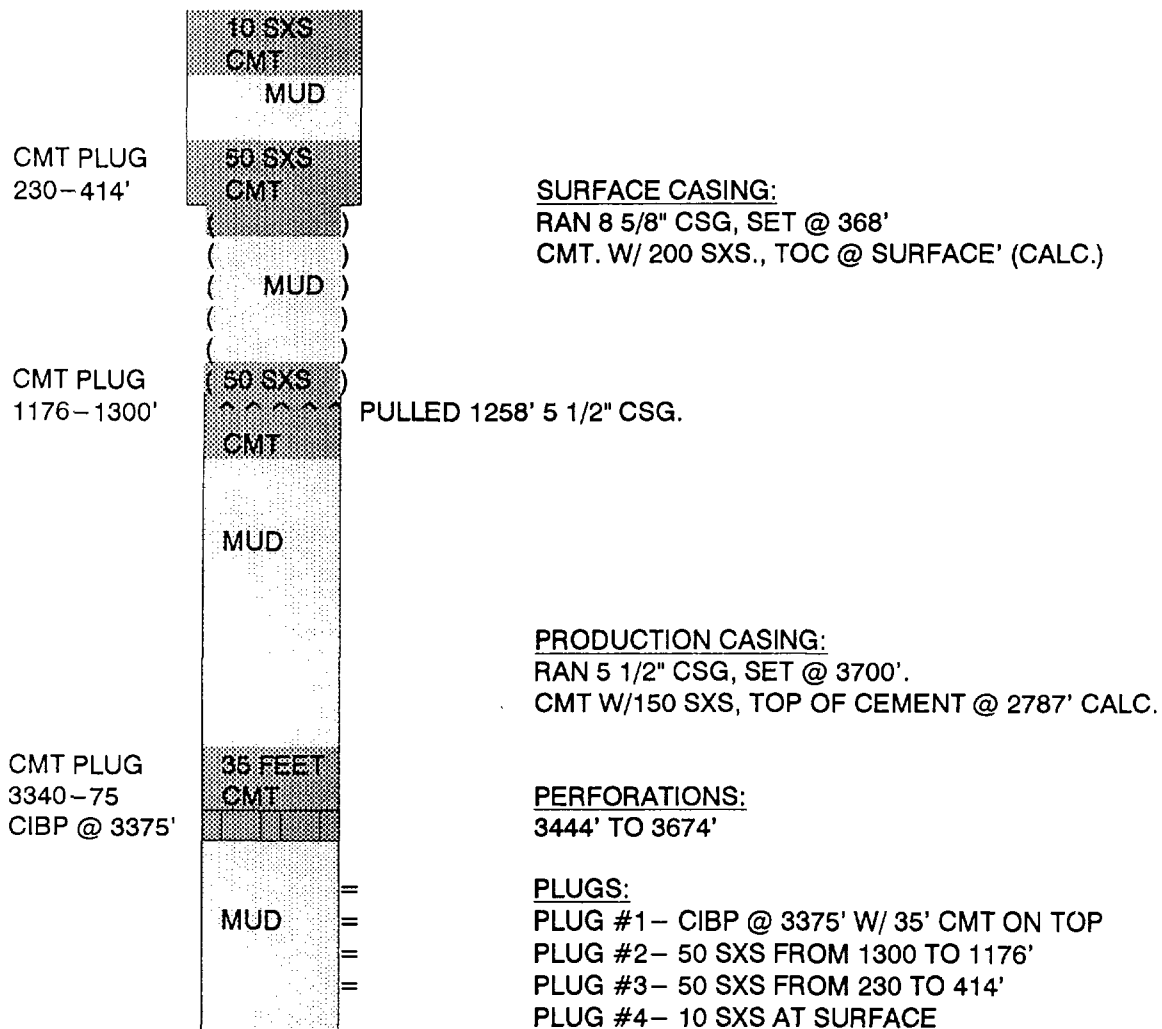

TD: 3701'

GP II ENERGY, INC.

P & A WELLBORE DIAGRAM

WELL: SHELDON #1
FIELD: SQUARE LAKE
INTERVAL: GB-SA

LOCATION:
1980' FSL & 1980' FWL
SEC 28, T-16-S, R-31-E
EDDY COUNTY, NEW MEXICO

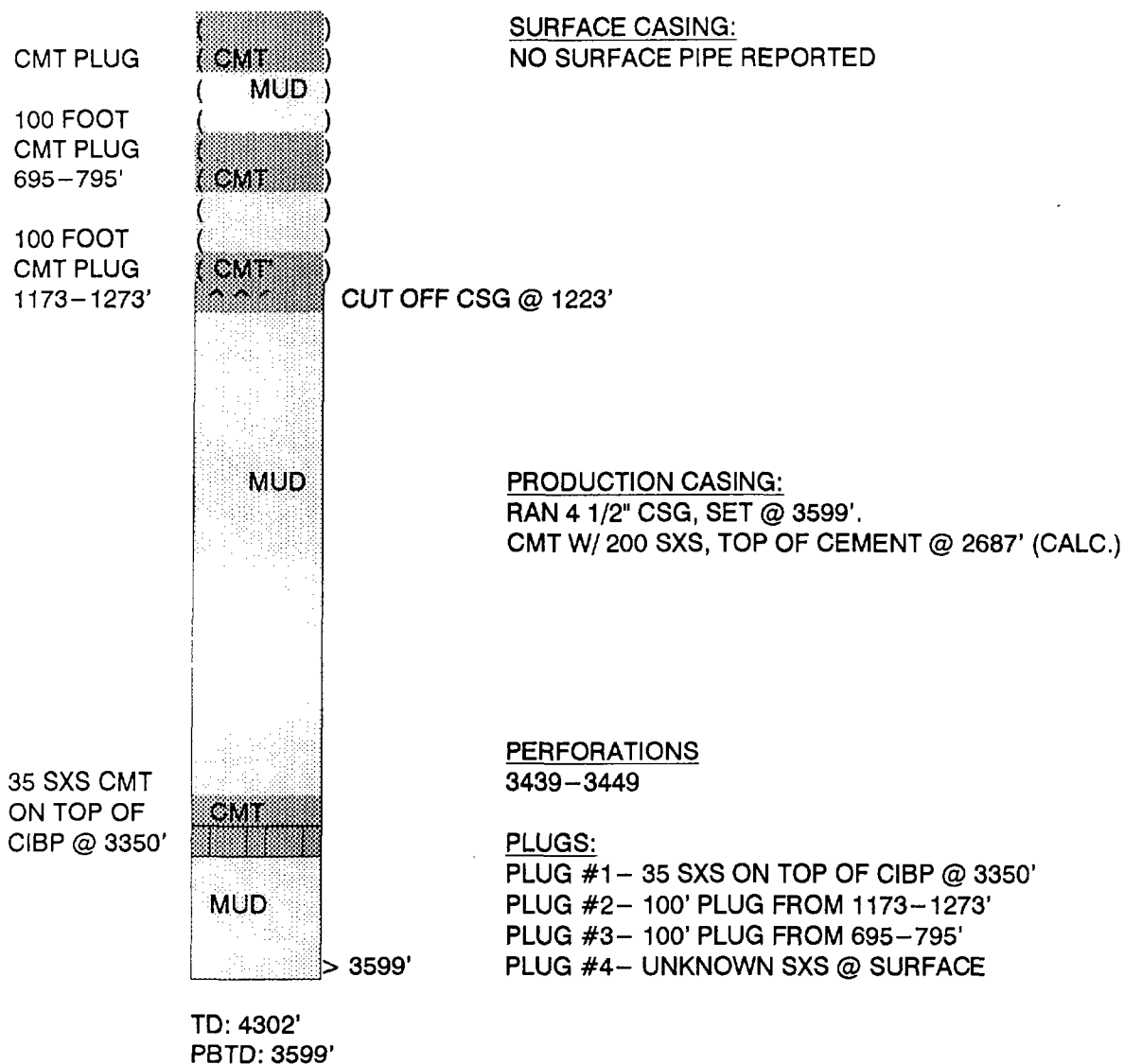

GP II ENERGY, INC.

P & A WELLBORE DIAGRAM

WELL: JOHNSON #2
FIELD: SQUARE LAKE
INTERVAL: GB-SA

LOCATION:
660' FSL & 1980' FWL
SEC 28, T-16-S, R-31-E
EDDY COUNTY, NEW MEXICO

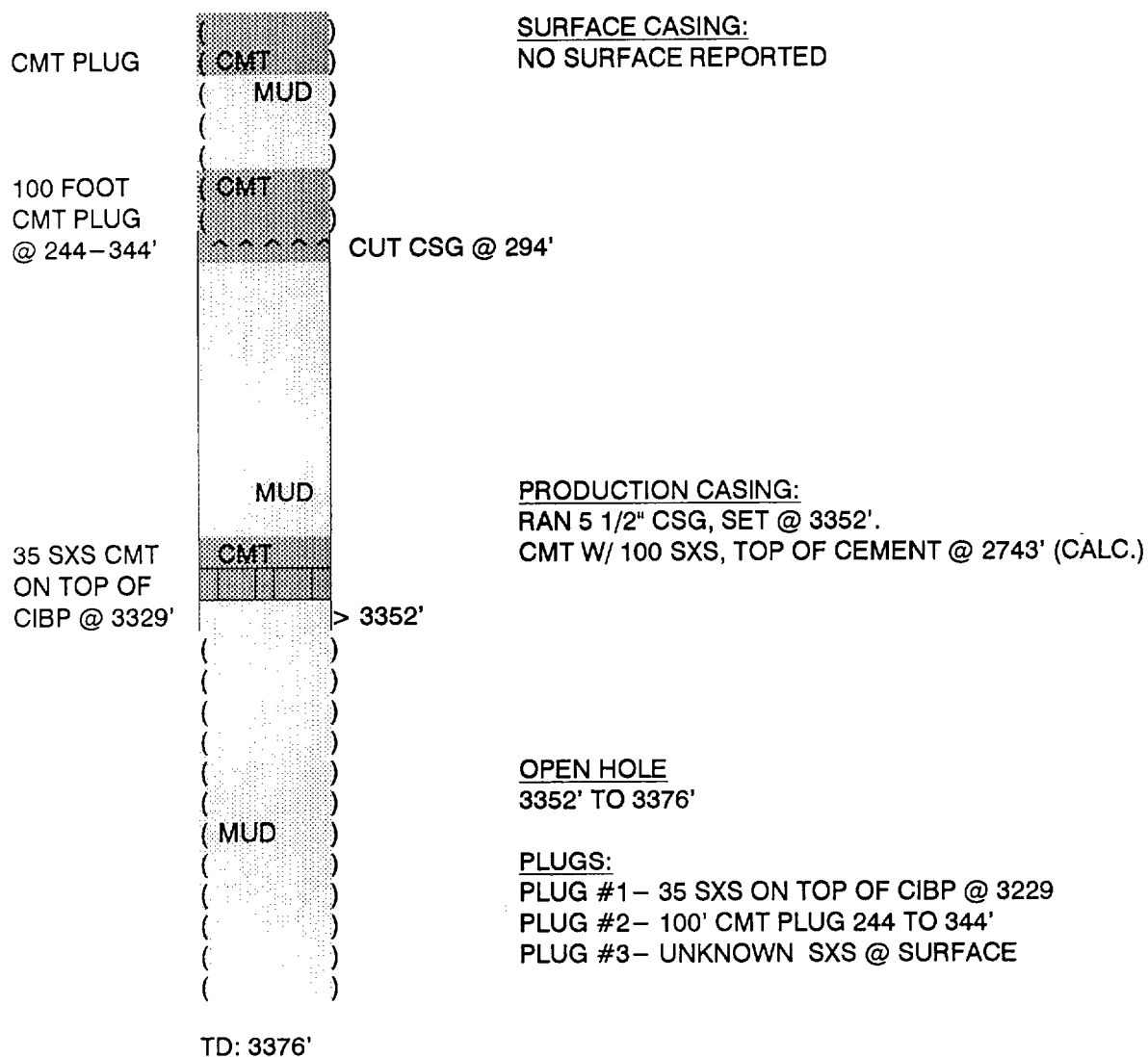

GP II ENERGY, INC.

P & A WELLBORE DIAGRAM

WELL: JOHNSON #7
FIELD: SQUARE LAKE
INTERVAL: GB-SA

LOCATION:
560' FSL & 1980' FEL
SEC 28, T-16-S, R-31-E
EDDY COUNTY, NEW MEXICO

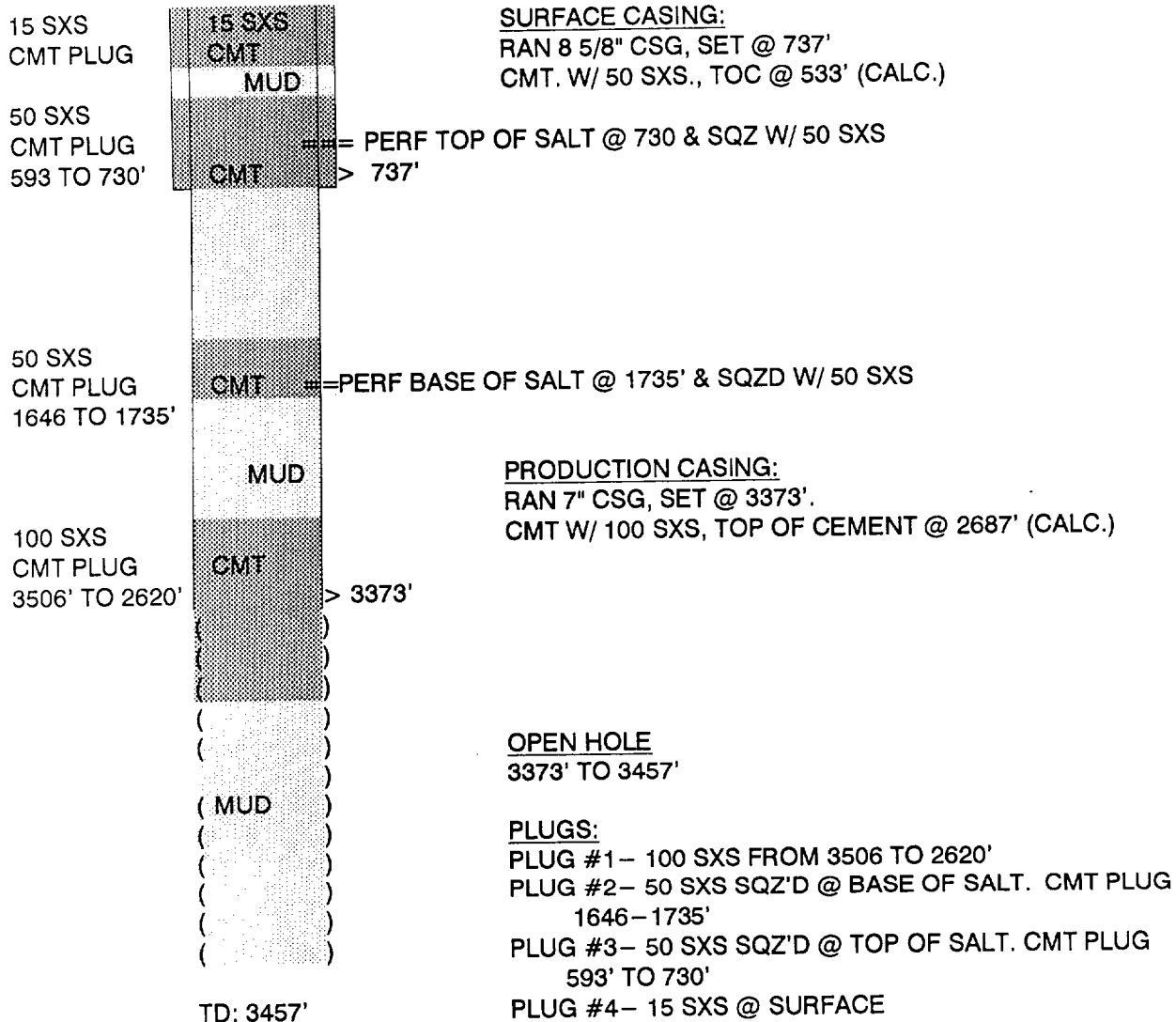

GP II ENERGY, INC.

P & A WELLBORE DIAGRAM

WELL: SHELDON #3
FIELD: SQUARE LAKE
INTERVAL: GB-SA

LOCATION:
330' FSL & 626' FEL
SEC 28, T-16-S, R-31-E
EDDY COUNTY, NEW MEXICO

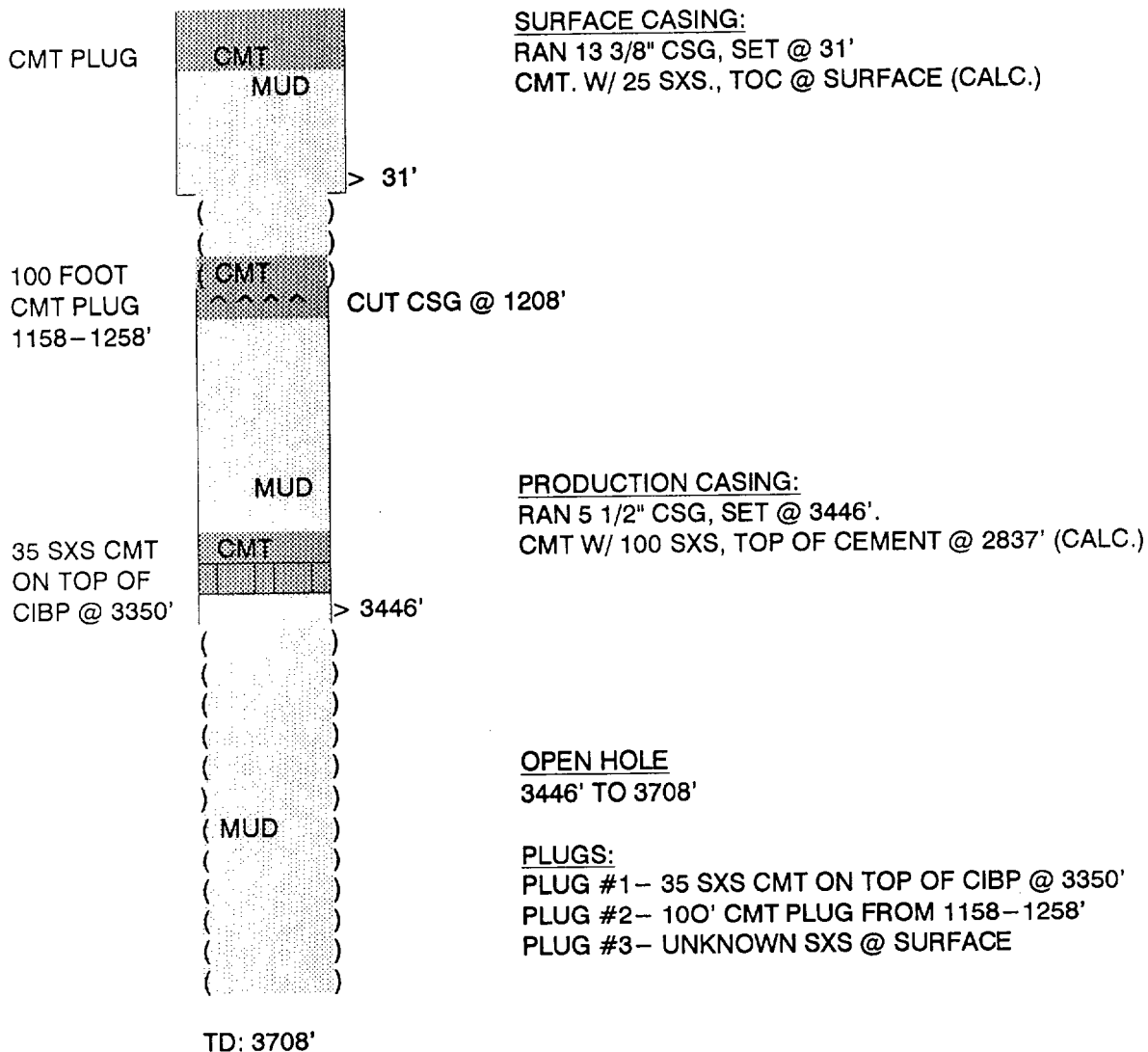

GP II ENERGY, INC.

P & A WELLBORE DIAGRAM

WELL: SHELDON #3
FIELD: SQUARE LAKE
INTERVAL: GB-SA

LOCATION:
1980' FNL & 660' FWL
SEC 28, T-16-S, R-31-E
EDDY COUNTY, NEW MEXICO

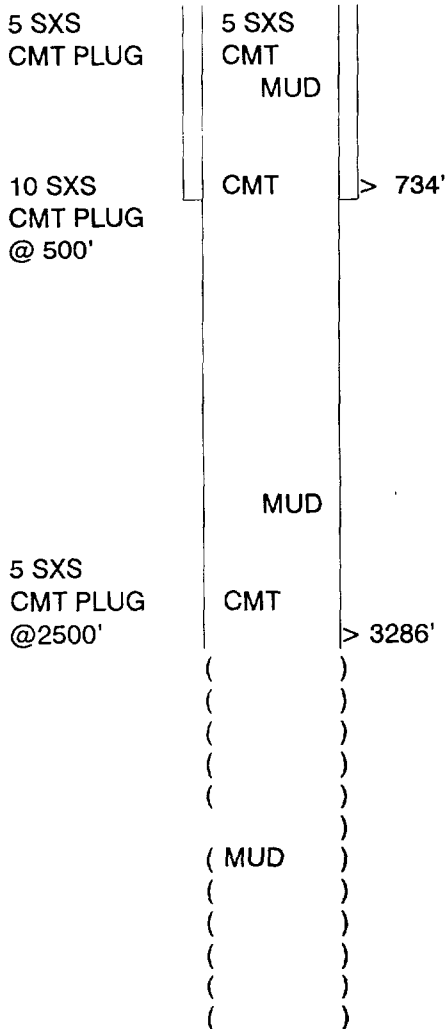

SURFACE CASING:
RAN 8 1/4" CSG, SET @ 734'
CMT. W/ 50 SXS., TOC @ 560' (CALC.)

PRODUCTION CASING:
RAN 5 1/2" CSG, SET @ 3286'.
CMT W/ 100 SXS, TOP OF CEMENT @ 2677' (CALC.)

OPEN HOLE
3286' TO 3475'

PLUGS:
PLUG #1- 10 SXS @ 2500'
PLUG #2- 10 SXS @ 500'
PLUG #3- 5 SXS @ SURFACE

TD: 3475'

GP II ENERGY, INC.

P & A WELLBORE DIAGRAM

WELL: JOHNSON B #5
FIELD: SQUARE LAKE
INTERVAL: GB-SA

LOCATION:
300' FSL & 660' FEL
SEC 28, T-16-S, R-31-E
EDDY COUNTY, NEW MEXICO

NO PLUGGING REPORT AVAILABLE

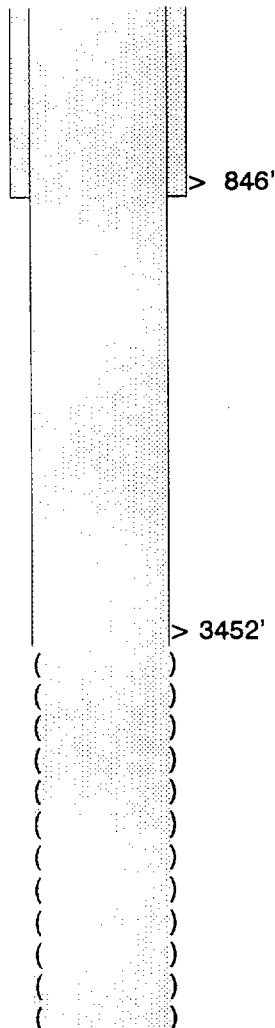

SURFACE CASING:
RAN 8 1/4" CSG, SET @ 846'
CMT. W/ 50 SXS., TOC @ 672' (CALC.)

PRODUCTION CASING:
RAN 5 1/2" CSG, SET @ 3452'.
CMT W/ 100 SXS, TOP OF CEMENT @ 2843' (CALC.)

OPEN HOLE
3452-3584'

PLUGS:

TD: 3584'

P & A WELLBORE DIAGRAM

WELL: J. N. FIDEL A #W5
FIELD: SQUARE LAKE
INTERVAL: GB-SA

LOCATION:
50' FNL & 50' FEL
SEC 29, T-16-S, R-31-E
EDDY COUNTY, NEW MEXICO

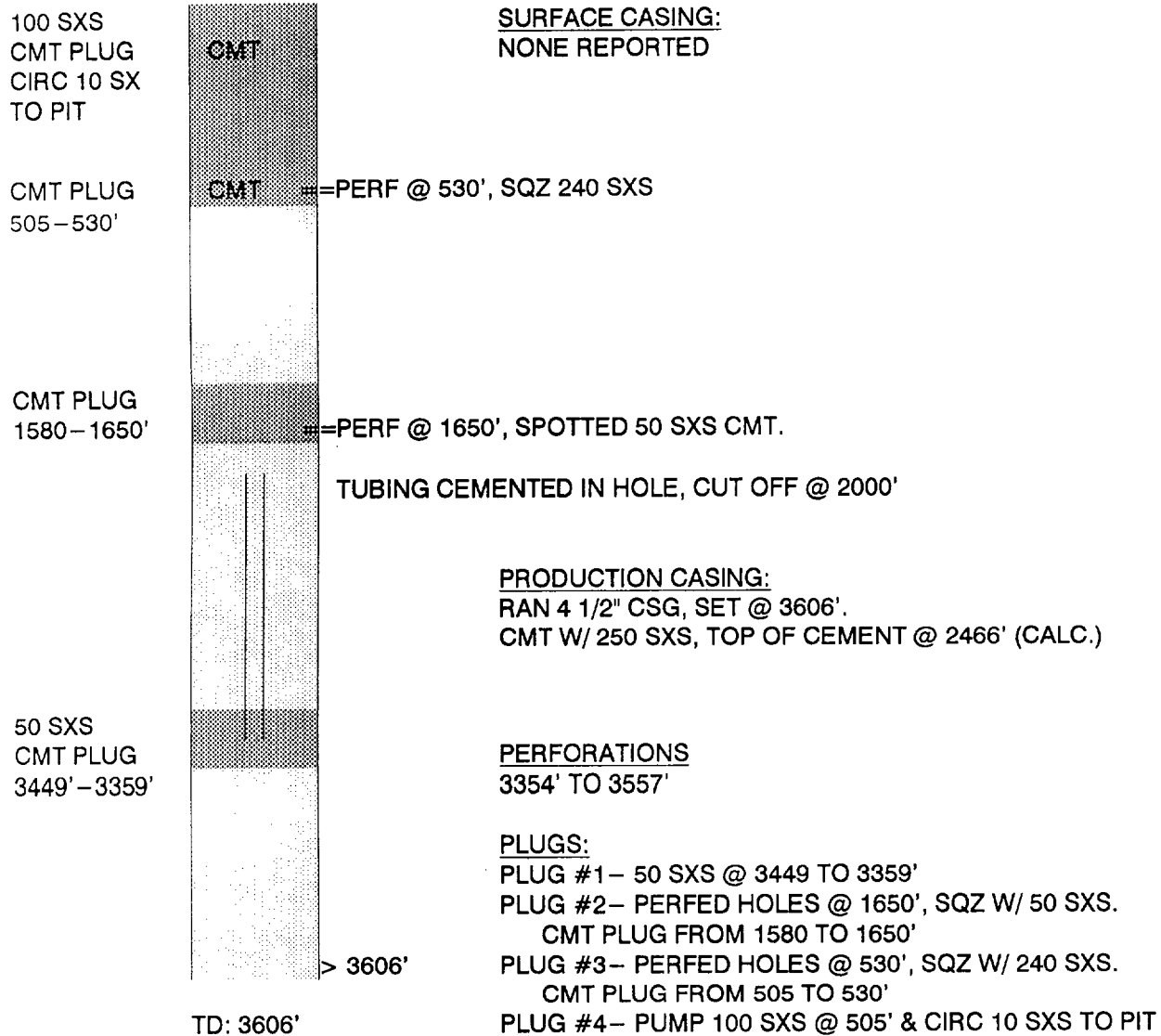

GP II ENERGY, INC.

P & A WELLBORE DIAGRAM

WELL: GRIER #2
FIELD: SQUARE LAKE
INTERVAL: GB-SA

LOCATION:
810' FNL & 1980' FWL
SEC 29, T-16-S, R-31-E
EDDY COUNTY, NEW MEXICO

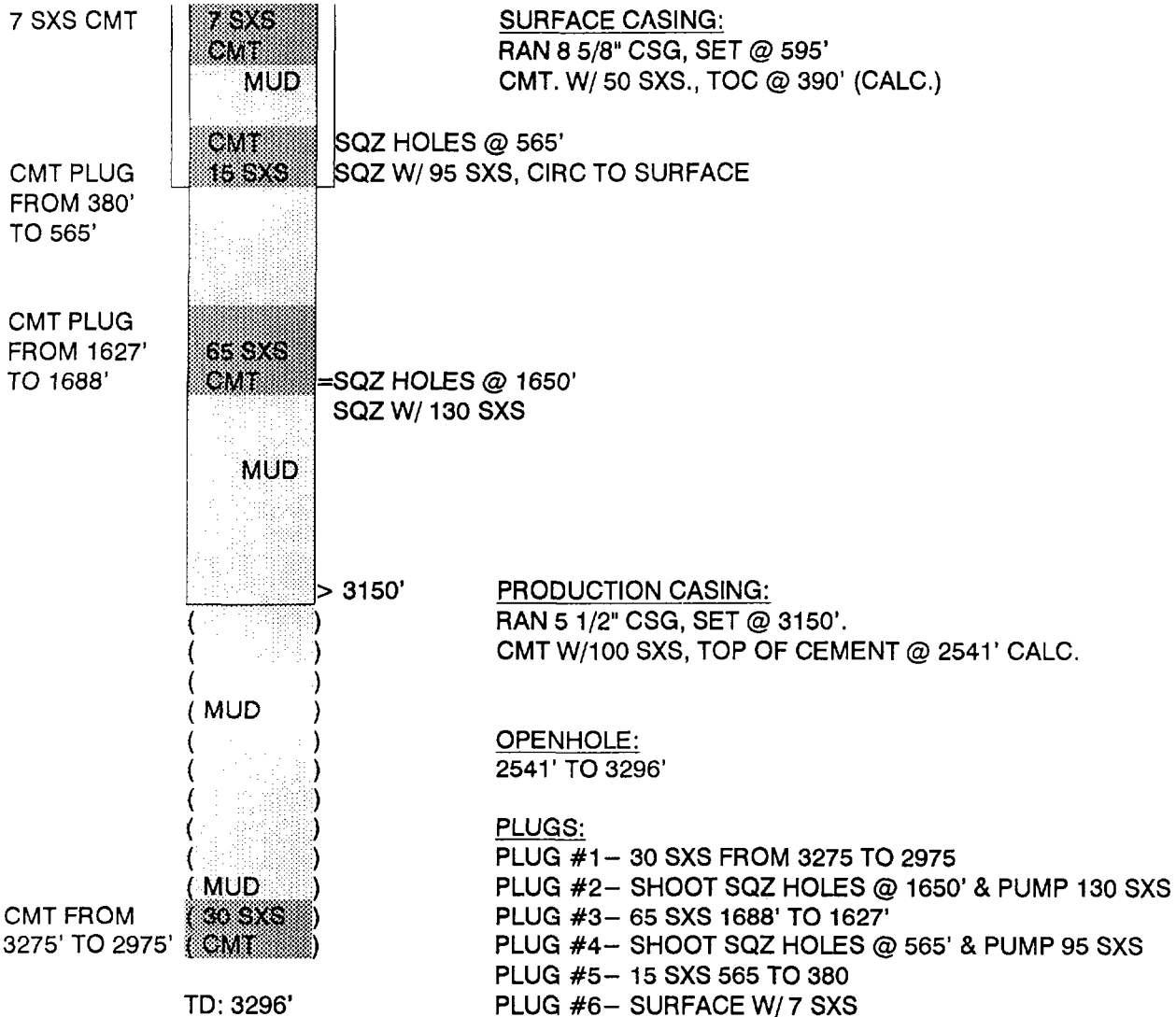

P & A WELLBORE DIAGRAM

LOCATION:
1980' FNL & 660' FWL
SEC 29, T-16-S, R-31-E
EDDY COUNTY, NEW MEXICO

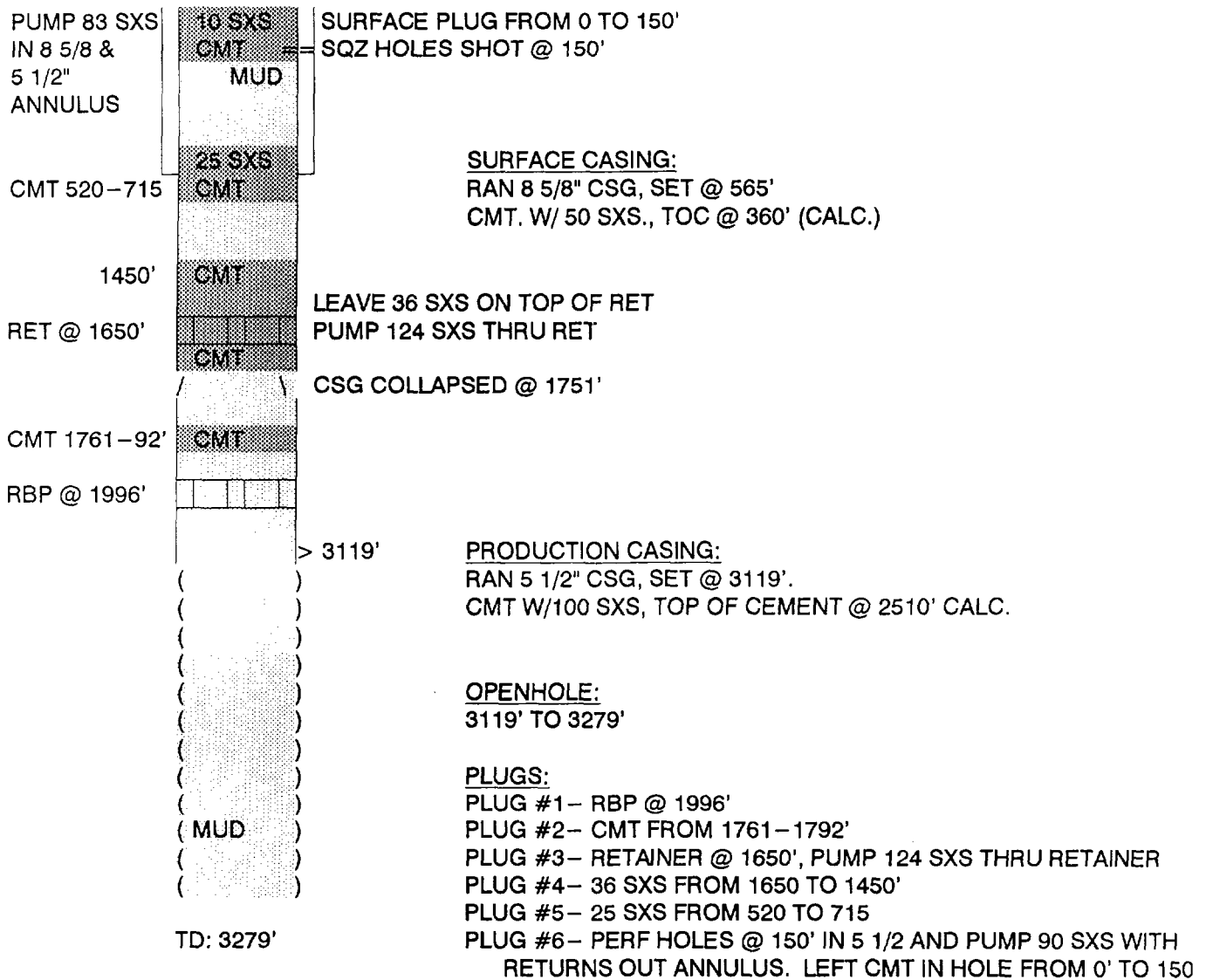

GP II ENERGY, INC.

P & A WELLBORE DIAGRAM

WELL: BRUNING #3
FIELD: SQUARE LAKE
INTERVAL: GB-SA

LOCATION:
1980' FNL & 1980' FEL
SEC 29, T-16-S, R-31-E
EDDY COUNTY, NEW MEXICO

SURFACE CASING:

RAN 8 5/8" CSG, SET @ 648'

CMT. W/ 50 SXS., TOC @ 444' (CALC.)

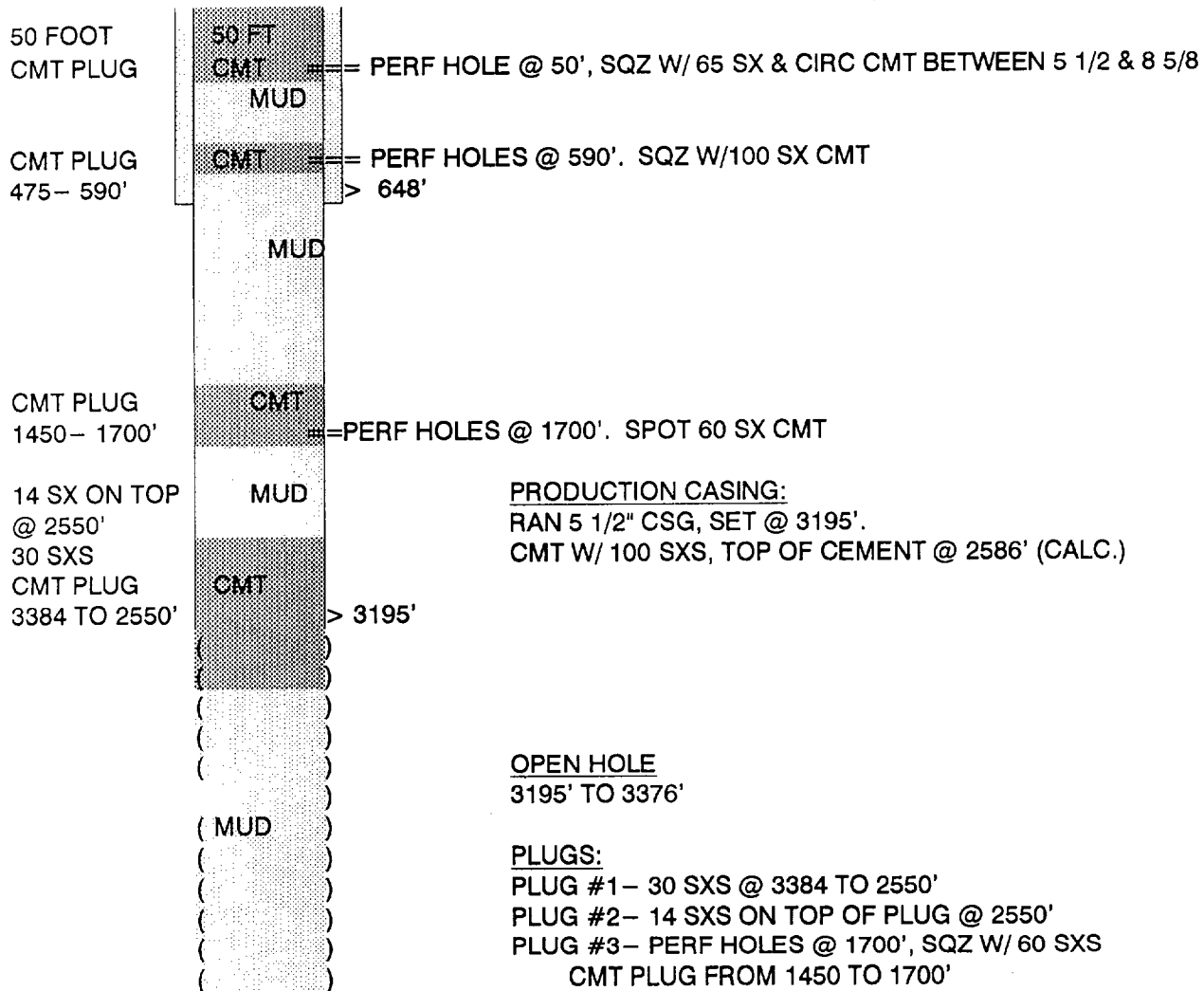

PRODUCTION CASING:

RAN 5 1/2" CSG, SET @ 3195'.

CMT W/ 100 SXS, TOP OF CEMENT @ 2586' (CALC.)

OPEN HOLE

3195' TO 3376'

PLUGS:

PLUG #1- 30 SXS @ 3384 TO 2550'

PLUG #2- 14 SXS ON TOP OF PLUG @ 2550'

PLUG #3- PERF HOLES @ 1700', SQZ W/ 60 SXS

CMT PLUG FROM 1450 TO 1700'

PLUG #4- PERF HOLES @ 590', SQZ W/ 100 SXS,

CMT PLUG FROM 475' TO 590'

PLUG #5- PERF HOLES @ 50' SQZ W/ 65 SXS,

CIRC CMT UP 5 1/2 & 8 5/8 ANNULUS

TD: 3376'

GP II ENERGY, INC.

P & A WELLBORE DIAGRAM

WELL: BRUNING #5
FIELD: SQUARE LAKE
INTERVAL: GB-SA

LOCATION:
1980' FSL & 660' FEL
SEC 29, T-16-S, R-31-E
EDDY COUNTY, NEW MEXICO

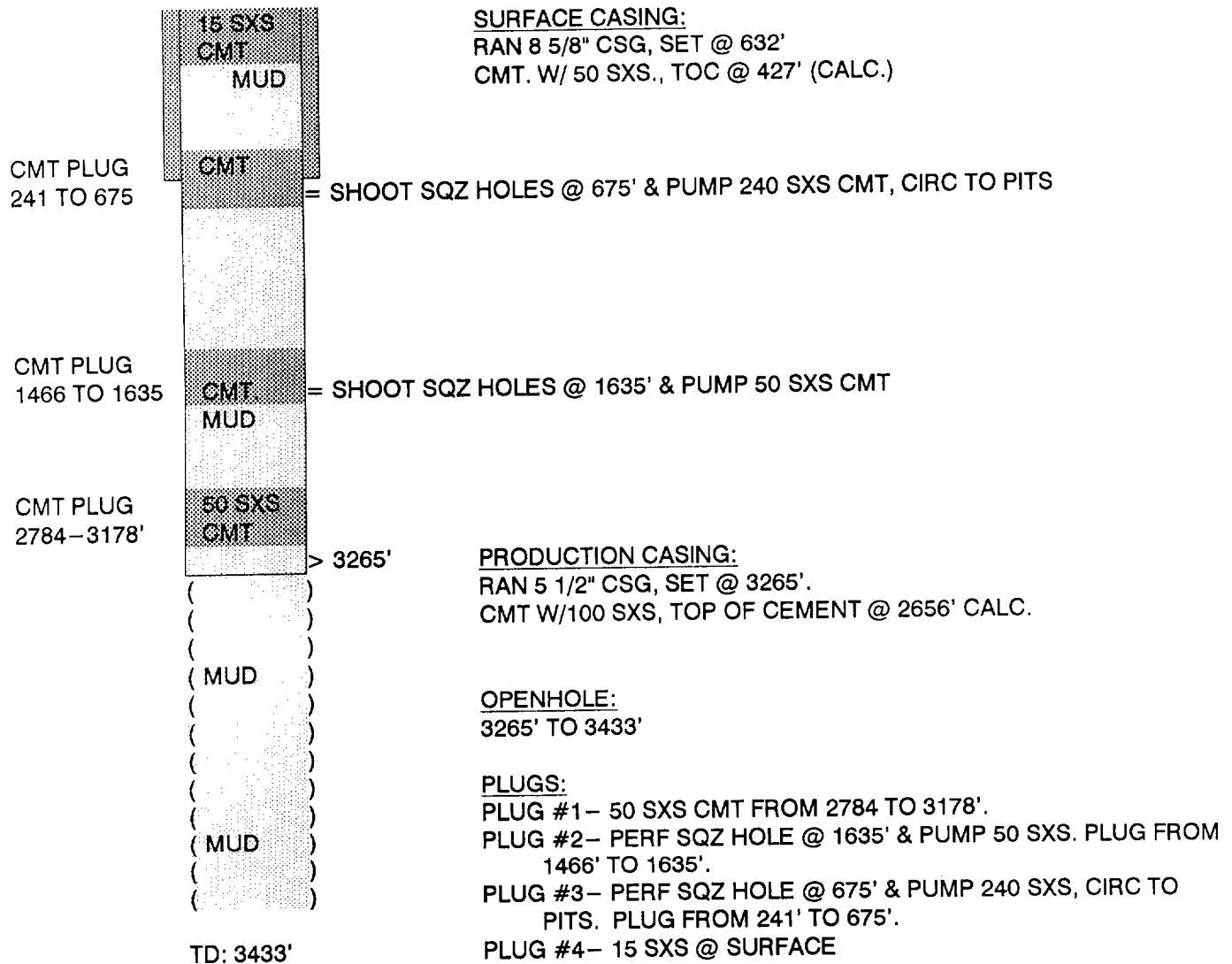

GP II ENERGY, INC.

P & A WELLBORE DIAGRAM

WELL: GRIER #1
FIELD: SQUARE LAKE
INTERVAL: GB-SA

LOCATION:
1980' FSL & 1980' FEL
SEC 29, T-16-S, R-31-E
EDDY COUNTY, NEW MEXICO

NO PLUGGING REPORT AVAILABLE

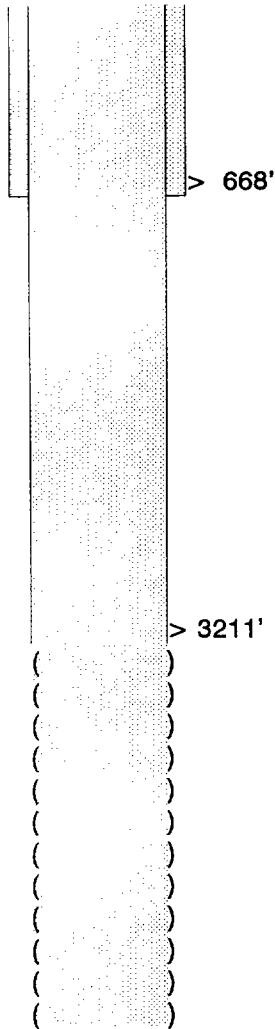

SURFACE CASING:
RAN 8 1/4" CSG, SET @ 668'
CMT. W/ 50 SXS., TOC @ 494' (CALC.)

PRODUCTION CASING:
RAN 5 1/2" CSG, SET @ 3211'.
CMT W/ 100 SXS, TOP OF CEMENT @ 2602' (CALC.)

OPEN HOLE
3211 - 3384'

PLUGS:

TD: 3384'

P & A WELLBORE DIAGRAM

WELL: TEXAS TRADING A #1
FIELD: SQUARE LAKE
INTERVAL: GB-SA

LOCATION:
660' FSL & 660' FWL
SEC 29, T-16-S, R-31-E
EDDY COUNTY, NEW MEXICO

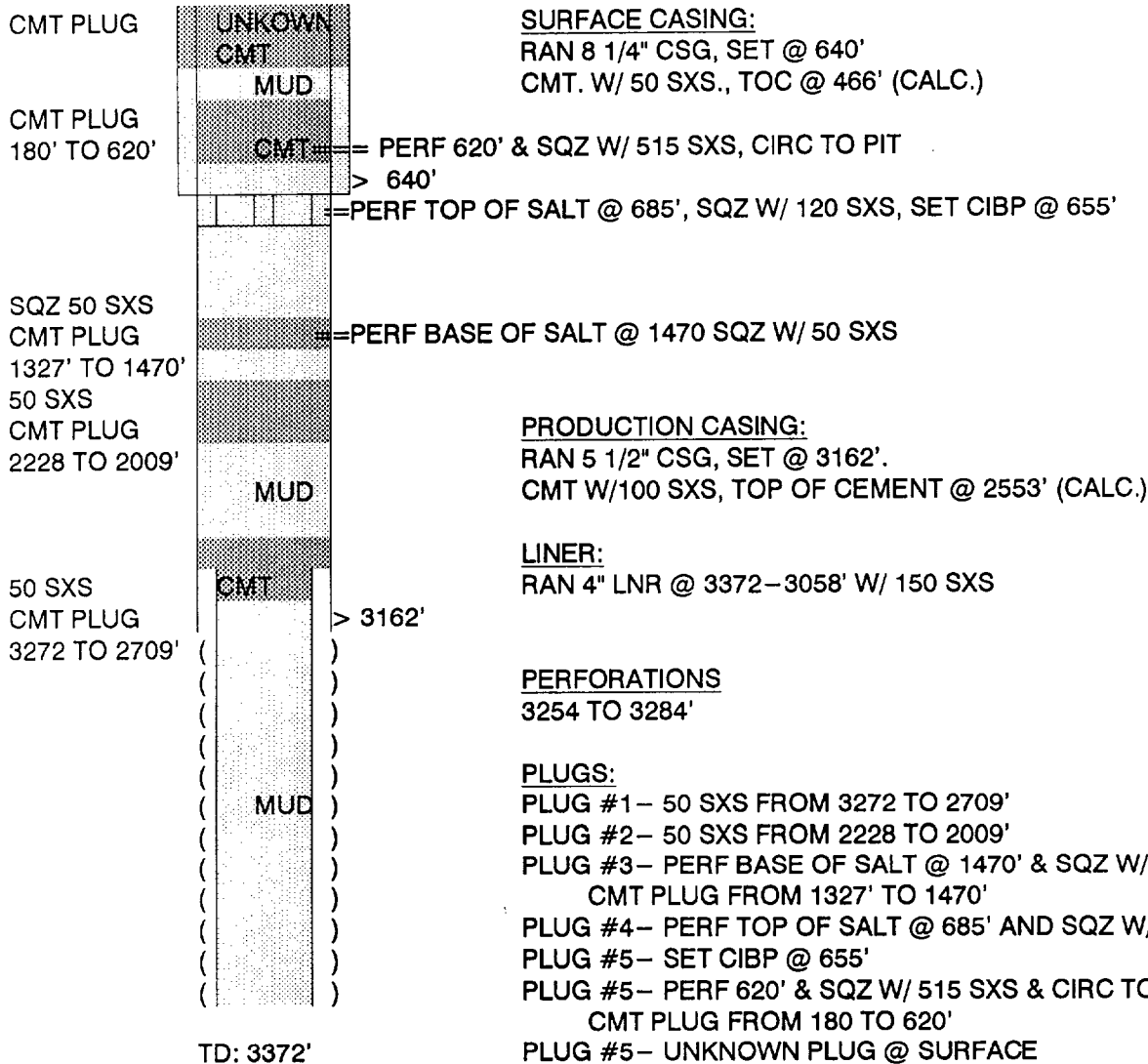

GP II ENERGY, INC.

P & A WELLBORE DIAGRAM

WELL: BRUNING #6
FIELD: SQUARE LAKE
INTERVAL: GB-SA

LOCATION:
660' FSL & 1980' FEL
SEC 29, T-16-S, R-31-E
EDDY COUNTY, NEW MEXICO

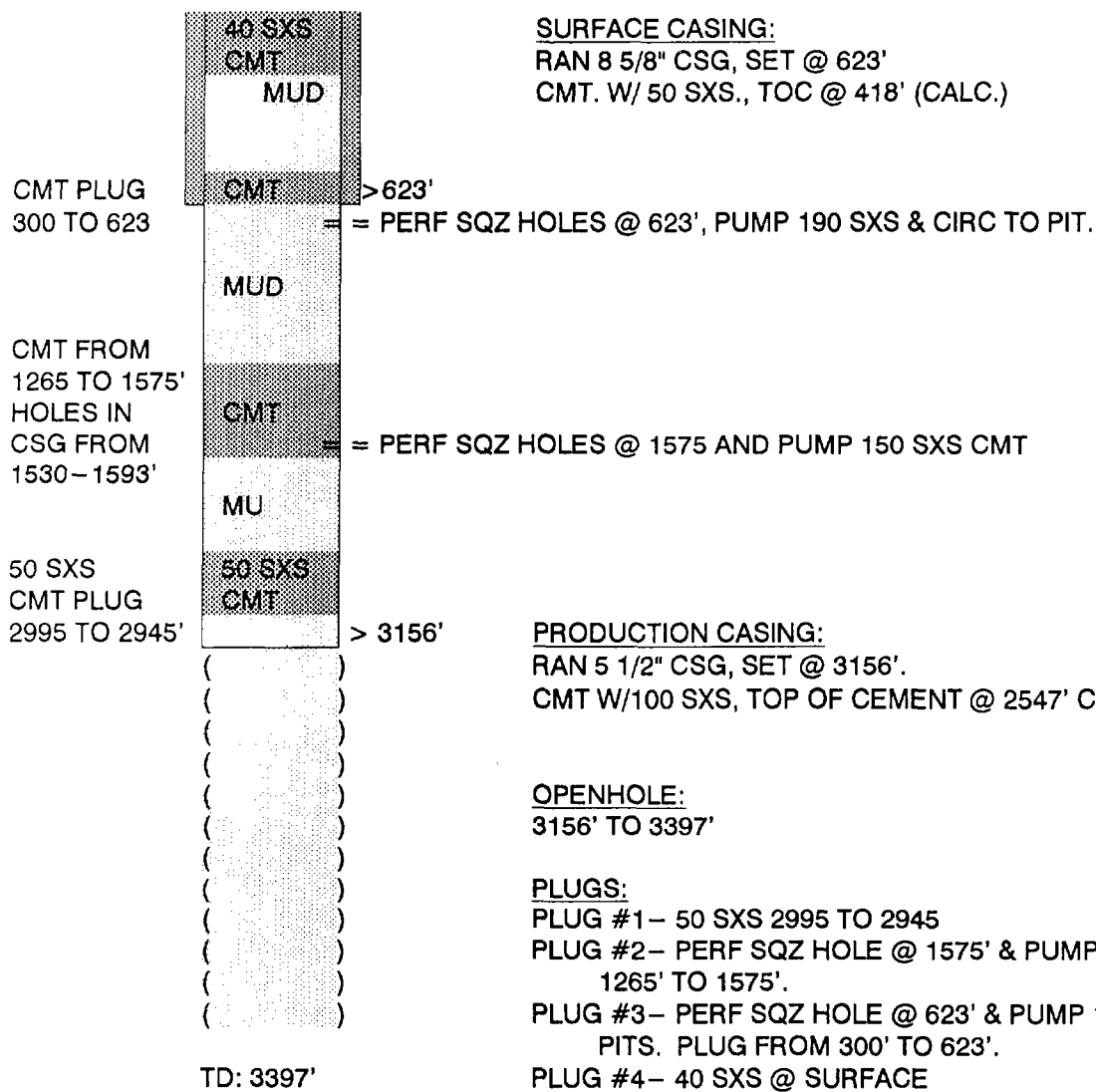

GP II ENERGY, INC.

P & A WELLBORE DIAGRAM

WELL: GRIER #2
FIELD: SQUARE LAKE
INTERVAL: GB-SA

LOCATION:
660' FSL & 660' FEL
SEC 29, T-16-S, R-31-E
EDDY COUNTY, NEW MEXICO

NO PLUGGING REPORT AVAILABLE

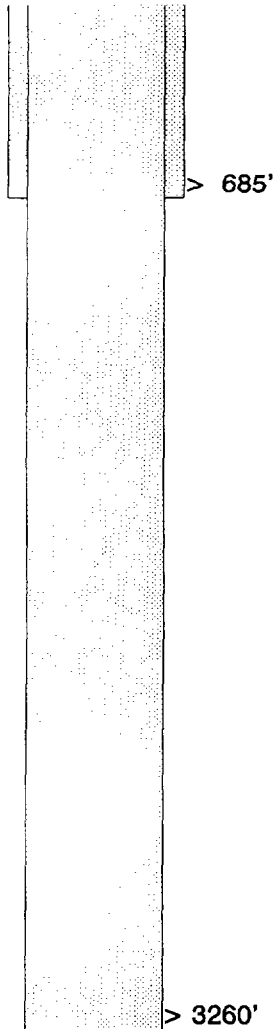

SURFACE CASING:
RAN 8 5/8" CSG, SET @ 685'
CMT. W/ 100 SXS., TOC @ 276' (CALC.)

PRODUCTION CASING:
RAN 5 1/2" CSG, SET @ 3260'.
CMT W/ 100 SXS, TOP OF CEMENT @ 2651' (CALC.)

PERFORATIONS
???? TO 3434'

PLUGS:

TD: 3338'

GP II ENERGY, INC.

P & A WELLBORE DIAGRAM

WELL: VICKERS #2
FIELD: SQUARE LAKE
INTERVAL: GB-SA

LOCATION:
660' FNL & 660' FEL
SEC 30, T-16-S, R-31-E
EDDY COUNTY, NEW MEXICO

NO PLUGGING REPORT AVAILABLE

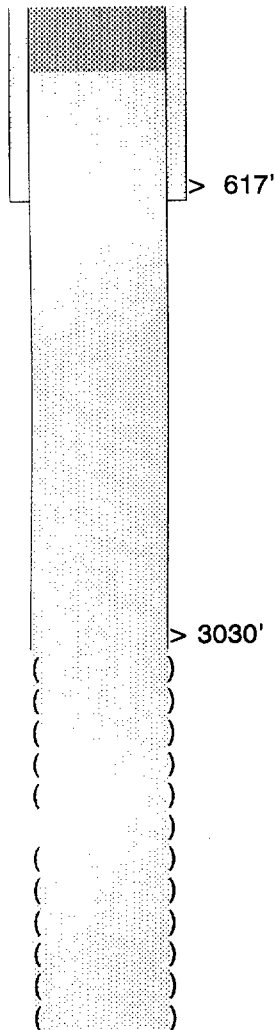

SURFACE CASING:
RAN 8 5/8" CSG, SET @ 617'
CMT. W/ 100 SXS., TOC @ 208' (CALC.)

PRODUCTION CASING:
RAN 5 1/2" CSG, SET @ 3030'.
CMT W/ 100 SXS, TOP OF CEMENT @ 2421' (CALC.)

OPEN HOLE
3030' TO 3205'

PLUGS:

TD: 3205'

GP II ENERGY, INC.

P & A WELLBORE DIAGRAM

WELL: ETZ #2
FIELD: SQUARE LAKE
INTERVAL: GB-SA

LOCATION:
810' FNL & 1666' FWL
SEC 30, T-16-S, R-31-E
EDDY COUNTY, NEW MEXICO

NO PLUGGING REPORT AVAILABLE

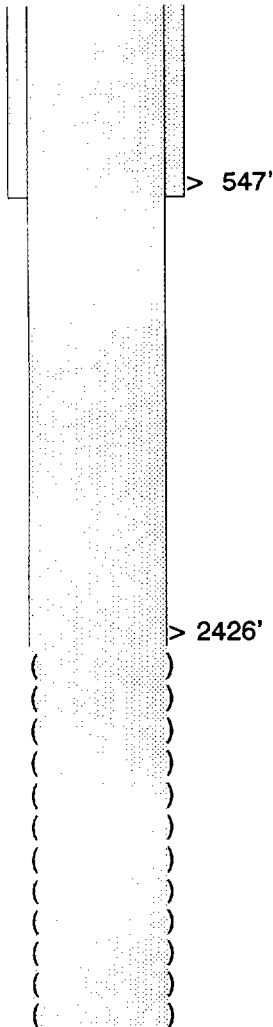

SURFACE CASING:
RAN 8 1/4" CSG, SET @ 547'
CMT. W/ 50 SXS., TOC @ 347' (CALC.)

PRODUCTION CASING:
RAN 5 1/2" CSG, SET @ 2426'.
CMT W/ 150 SXS, TOP OF CEMENT @ 1513' (CALC.)

OPEN HOLE
2426- 3095'

PLUGS:

TD: 3095'

GP II ENERGY, INC.

P & A WELLBORE DIAGRAM

WELL: LOE #3
FIELD: SQUARE LAKE
INTERVAL: GB-SA

LOCATION:
330' FNL & 1995' FWL
SEC 30, T-16-S, R-31-E
EDDY COUNTY, NEW MEXICO

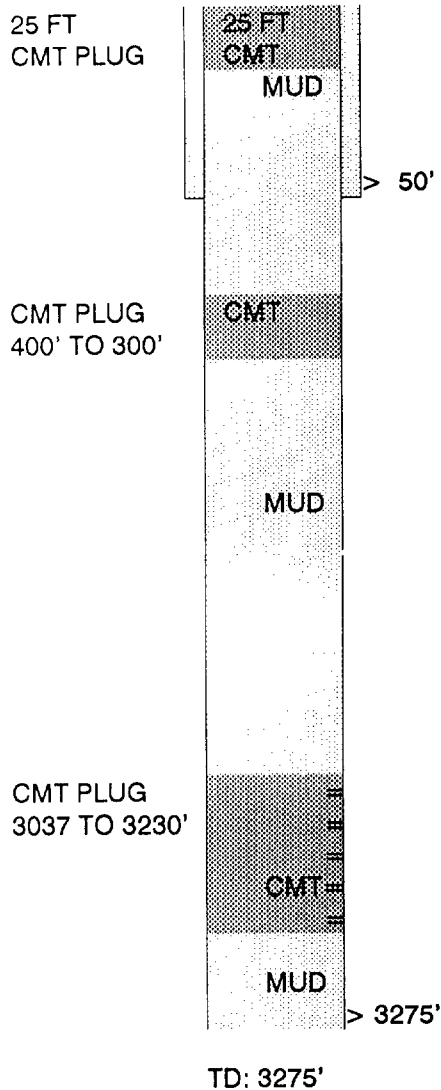

SURFACE CASING:
RAN 13 3/8" CSG, SET @ 50'
CMT. W/ 325 SXS., TOC @ SURFACE (CALC)

PRODUCTION CASING:
RAN 5 1/2" CSG, SET @ 3275'.
CMT W/ 300 SXS, TOP OF CEMENT @ 1448'

PERFORATIONS
3037-3230'

PLUGS:
PLUG #1- CMT PLUG ACROSS PERFS 303'
PLUG #2- 100 CMT PLUG 300' TO 400'
PLUG #3- 25 FT CMT PLUG @ SURFACE

GP II ENERGY, INC.

P & A WELLBORE DIAGRAM

NO PLUGGING REPORT IN ARTESIA FILE AND IT IS NOT MARKED P&A

WELL: GEORGE ETZ #1
FIELD: SQUARE LAKE
INTERVAL: GB-SA

LOCATION:
810' FNL & 503' FWL
SEC 30, T-16-S, R-31-E
EDDY COUNTY, NEW MEXIC

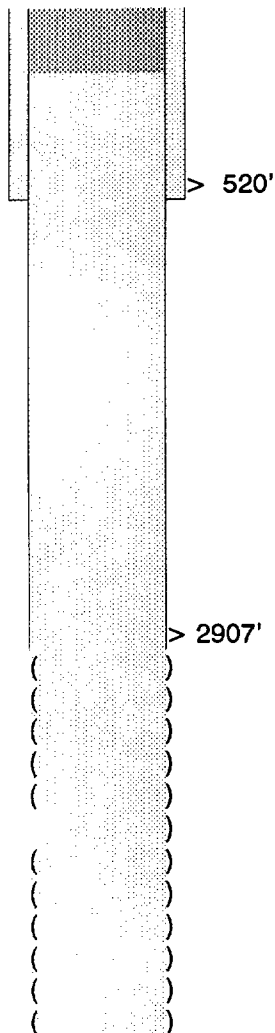

SURFACE CASING:
RAN 8 5/8" CSG, SET @ 520'
CMT. W/ 50 SXS., TOC @ 346' (CALC.)

PRODUCTION CASING:
RAN 5 1/2" CSG, SET @ 2907'.
CMT W/ 100 SXS, TOP OF CEMENT @ 229

OPEN HOLE
2907' TO 2390'

PLUGS:

TD: 3090'

GP II ENERGY, INC.
P & A WELLBORE DIAGRAM

WELL: LOE #7
FIELD: SQUARE LAKE
INTERVAL: GB-SA

LOCATION:
10' FNL & 10' FWL
SEC 30, T-16-S, R-31-E
EDDY COUNTY, NEW MEXICO

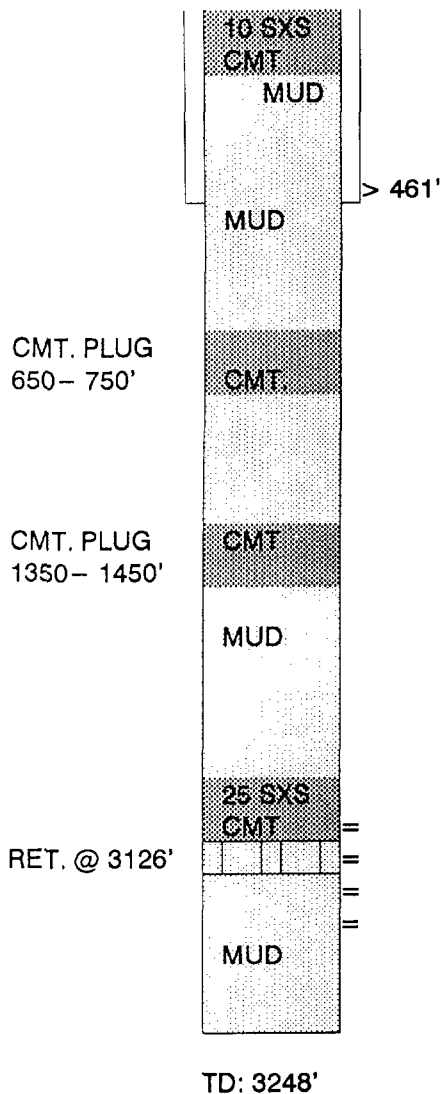

SURFACE CASING:
RAN 8 5/8" CSG, SET @ 461'
CMT. W/ 275 SXS., TOC @ SURFACE' (CALC.)

PRODUCTION CASING:
RAN 4 1/2" CSG, SET @ 3248'.
CMT W/150 SXS, TOP OF CEMENT @ 2564' CALC.

PERFORATIONS:
3043-3223'

PLUGS:
PLUG #1 - RET. @ 3126'
PLUG #2 - 25 SXS ON TOP OF RET.
PLUG #3 - SET 100' PLUG 1450 TO 1350.
PLUG #4 - 100' PLUG 750 TO 650
PLUG #5 - 10 SXS AT SURFACE

GP II ENERGY, INC.

P & A WELLBORE DIAGRAM

WELL: LOE #5
FIELD: SQUARE LAKE
INTERVAL: GB-SA

LOCATION:
2630' FNL & 10' FWL
SEC 30, T-16-S, R-31-E
EDDY COUNTY, NEW MEXICO

COULD NOT
GO PAST
160'
THEY ONE
INCHED 135
SXS & CIRC
CMT FROM
144'

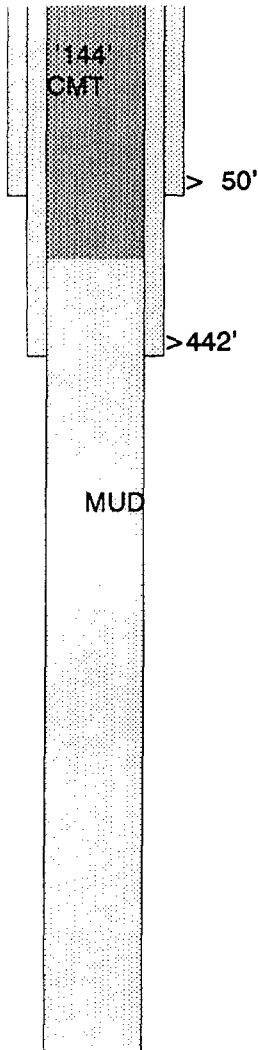

SURFACE CASING:
RAN 13 3/8" CSG, SET @ 30'
CMT. W/ 35 SXS., TOC @ SURFACE (CALC.)

INTERMEDIATE CASING:
RAN 8 5/8" CSG, SET @ 442'
CMT. W/ 75 SXS., TOC @ 135' (CALC.)

PRODUCTION CASING:
RAN 5 1/2" CSG, SET @ 3285'.
CMT W/ 250 SXS, TOP OF CEMENT @ 1763' (CALC.)

PERFORATIONS
3050-3232'

PLUGS:
PLUG #1- 135 SXS CMT PLUG FROM 144 TO SURFACE

TD: 3282'

GP II ENERGY, INC.

P & A WELLBORE DIAGRAM

GEORGE ETZ (WOODWARD) #1
FIELD: SQUARE LAKE
INTERVAL: GB-SA

LOCATION:
1980' FNL & 503' FWL
SEC 30, T-16-S, R-31-E
EDDY COUNTY, NEW MEXICO

5 SXS
CMT PLUG

10 SXS
CMT PLUG
@ 400'

5 SXS
CMT PLUG
@ 2600'

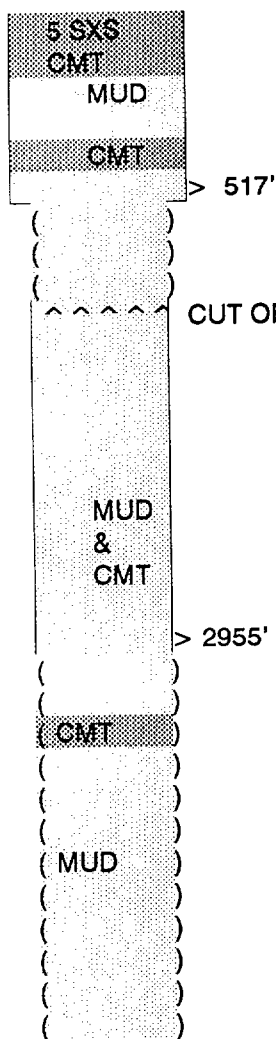

SURFACE CASING:
RAN 8 5/8" CSG, SET @ 517'
CMT. W/ 50 SXS., TOC @ 312' (CALC.)

PRODUCTION CASING:
RAN 5 1/2" CSG, SET @ 2955'.
CMT W/ 100 SXS, TOP OF CEMENT @ 2346' (CALC.)

OPEN HOLE
2955' TO 3150'

PLUGS:
PLUG #1 - 5 SXS @ 2600'
PLUG #2 - 10 SXS @ 400'
PLUG #3 - 5 SXS @ SURFACE

GP II ENERGY, INC.

P & A WELLBORE DIAGRAM

WELL: GEORGE ETZ WOODWARD #2
FIELD: SQUARE LAKE
INTERVAL: GB-SA

LOCATION:
1980' FNL & 1670' FWL
SEC 30, T-16-S, R-31-E
EDDY COUNTY, NEW MEXICO

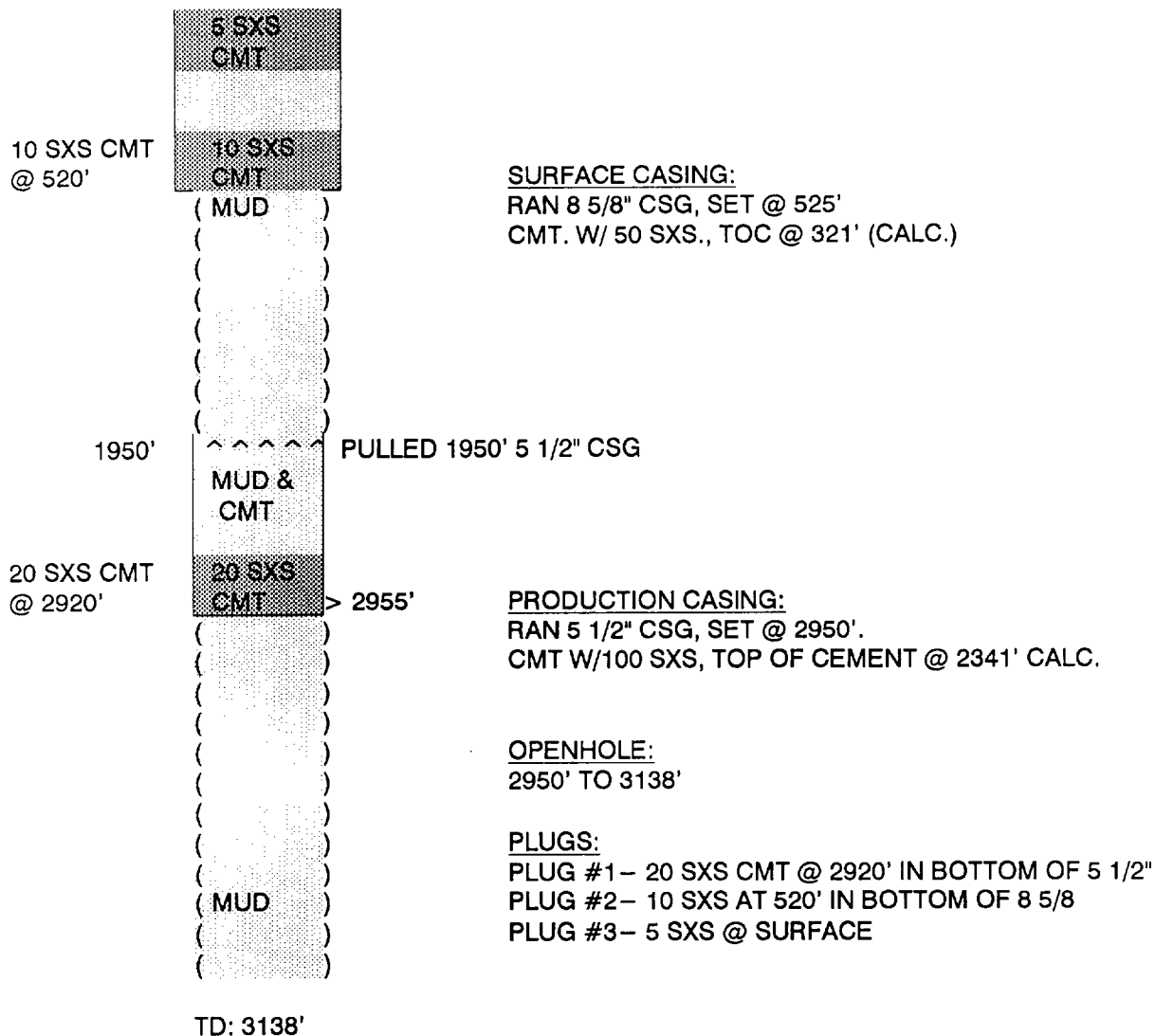

P & A WELLBORE DIAGRAM

WELL: VICKERS #3
FIELD: SQUARE LAKE
INTERVAL: GB-SA

LOCATION:
1980' FNL & 1980' FEL
SEC 30, T-16-S, R-31-E
EDDY COUNTY, NEW MEXICO

SURFACE CASING:
RAN 8 5/8" CS
CMT. W/ 100 SXS., TOC @ 206' (CALC.)

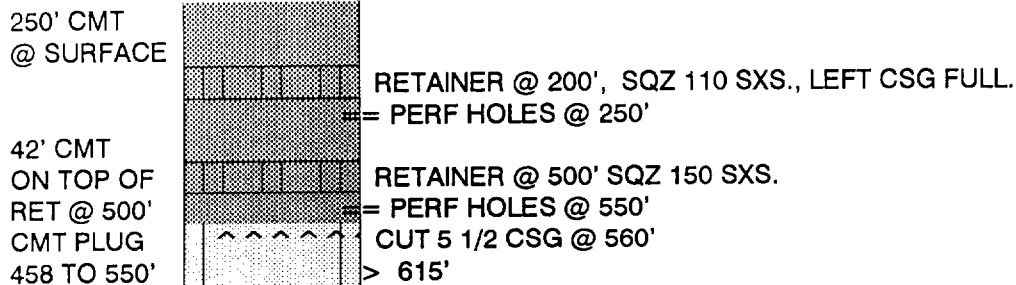

PRODUCTION CASING:
RAN 5 1/2" CSG, SET @ 3020'.
CMT W/ 100 SXS, TOP OF CEMENT @ 2411' (CALC.)

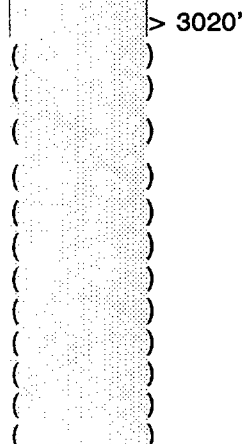

OPEN HOLE
3020-3164'

PLUGS:
PLUG #1 - 42' CMT ON TOP OF RETAINER SET @ 960'
PLUG #2 - PERF HOLES @ 550', SET RETAINER @ 500',
SQZ W/ 150 SXS, CMT PLUG FROM 458' TO 550'
PLUG #3 - PERF HOLES @ 250', SET RETAINER @ 200',
SQZ W/ 110 SXS, LEFT CMT PLUG FROM 0' TO 250'
PLUG #3 - 25 FT CMT PLUG @ SURFACE

TD: 3164'

GP II ENERGY, INC.

P & A WELLBORE DIAGRAM

WELL: FIDEL #2
FIELD: SQUARE LAKE
INTERVAL: GB-SA

LOCATION:
1980' FSL & 660' FEL
SEC 30, T-16-S, R-31-E
EDDY COUNTY, NEW MEXICO

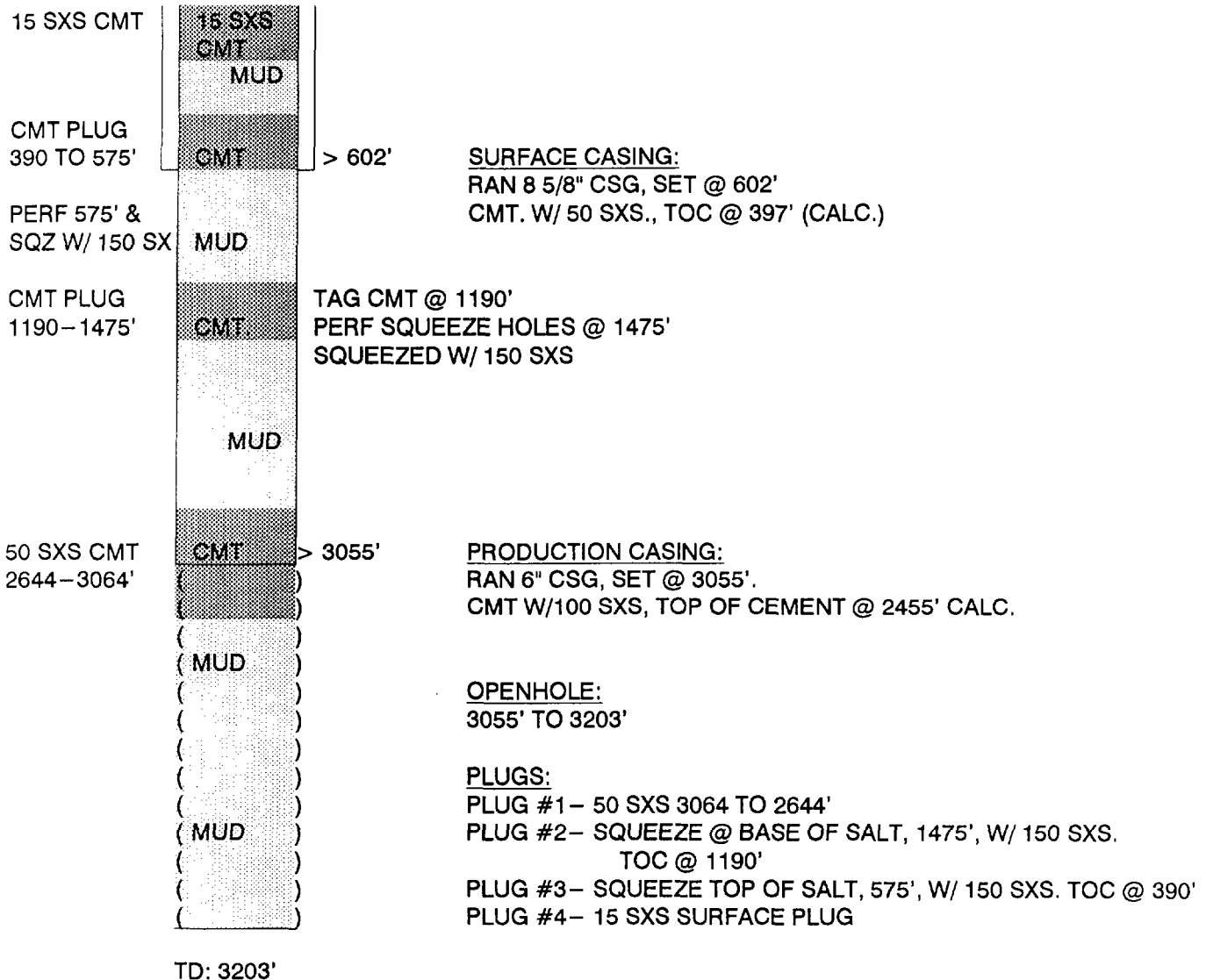

GP II ENERGY, INC.

P & A WELLBORE DIAGRAM

WELL: GRIER #2
FIELD: SQUARE LAKE
INTERVAL: GB-SA

LOCATION:
1980' FSL & 1980' FWL
SEC 30, T-16-S, R-31-E
EDDY COUNTY, NEW MEXICO

NO PLUGGING REPORT AVAILABLE

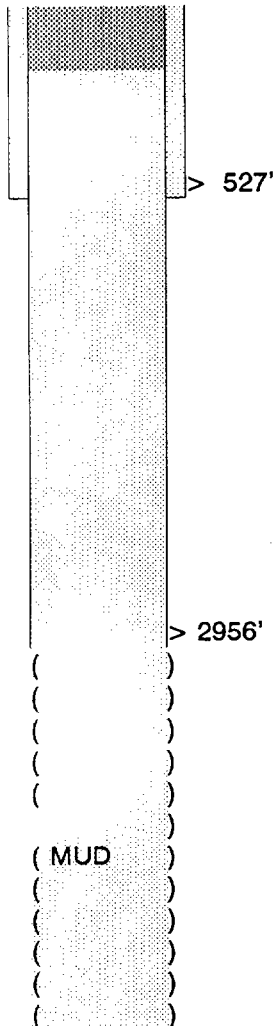

SURFACE CASING:
RAN 8 1/4" CSG, SET @ 527'
CMT. W/ 50 SXS., TOC @ 353' (CALC.)

PRODUCTION CASING:
RAN 5 1/2" CSG, SET @ 2956'.
CMT W/ 100 SXS, TOP OF CEMENT @ 2347' (CALC.)

OPEN HOLE
2956' TO 3138'

PLUGS:
PLUG #1 - 10 SXS @ 2500'
PLUG #2 - 10 SXS @ 500'
PLUG #3 - 5 SXS @ SURFACE

GP II ENERGY, INC.

P & A WELLBORE DIAGRAM

WELL: GRIER #2
FIELD: SQUARE LAKE
INTERVAL: GB-SA

LOCATION:
1980' FSL & 506' FWL
SEC 30, T-16-S, R-31-E
EDDY COUNTY, NEW MEXICO

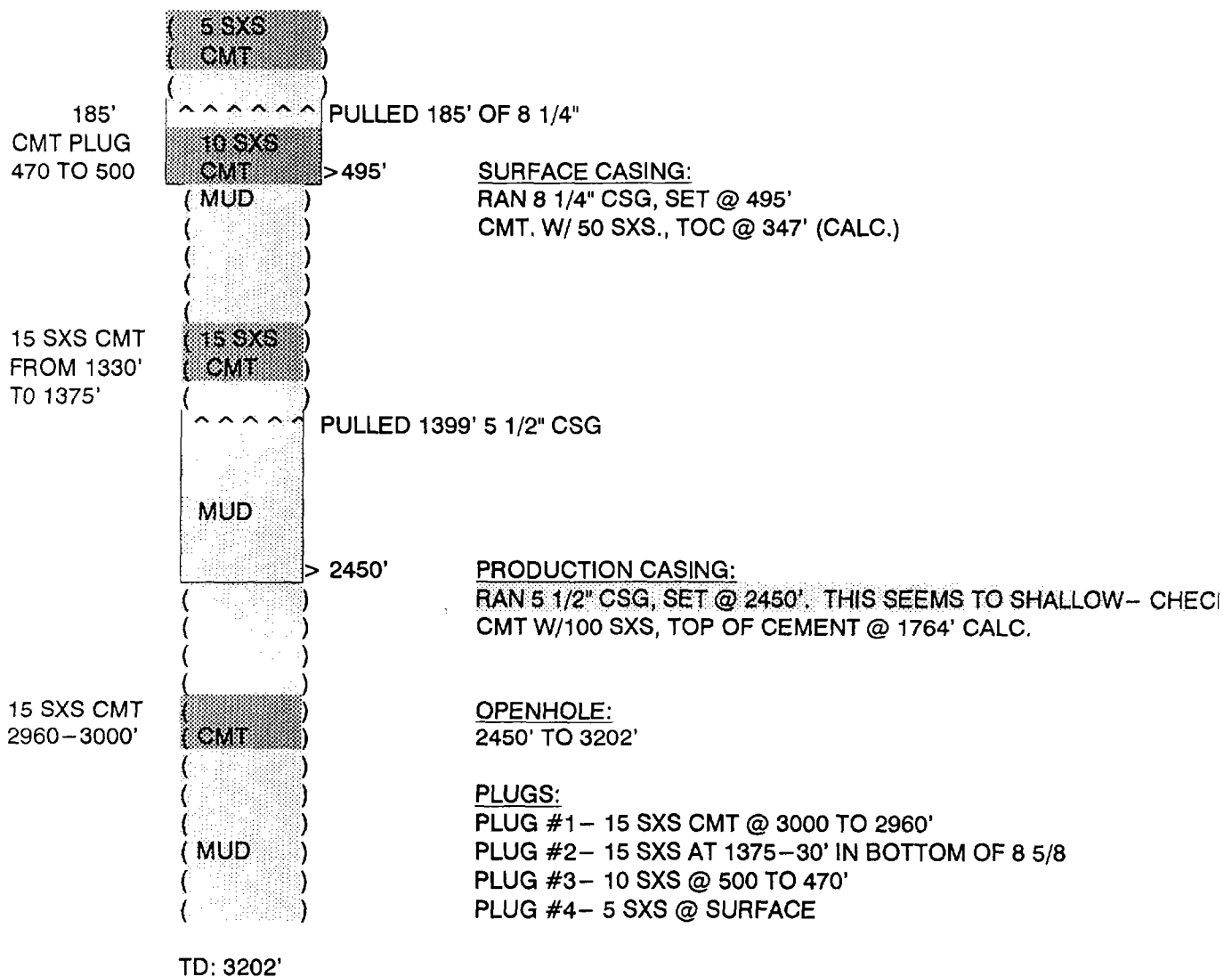

GP II ENERGY, INC.

P & A WELLBORE DIAGRAM

WELL: GRIER #1
FIELD: SQUARE LAKE
INTERVAL: GB-SA

LOCATION:
660' FSL & 660' FWL
SEC 30, T-16-S, R-31-E
EDDY COUNTY, NEW MEXICO

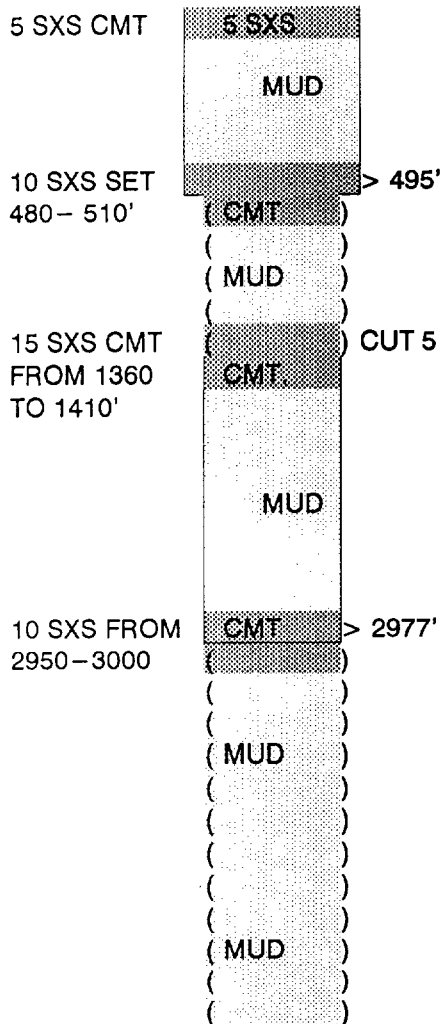

SURFACE CASING:
RAN 8 1/4" CSG, SET @ 495'
CMT. W/ 50 SXS., TOC @ 321' (CALC.)

PRODUCTION CASING:
RAN 5 1/2" CSG, SET @ 2977'.
CMT W/100 SXS, TOP OF CEMENT @ 2368' CALC.

OPENHOLE:
2977' TO 3157'

PLUGS:
PLUG #1- 10 SXS 2950-3000'
PLUG #2- 15 SXS 1360' TO 1410'
PLUG #3- '10 SXS 480' TO 510'
PLUG #4- 5 SXS SURFACE

TD: 3157'

P & A WELLBORE DIAGRAM

WELL: GRIER #1
FIELD: SQUARE LAKE
INTERVAL: GB-SA

LOCATION:
660' FSL & 660' FWL
SEC 30, T-16-S, R-31-E
EDDY COUNTY, NEW MEXICO

NO PLUGGING REPORT AVAILABLE

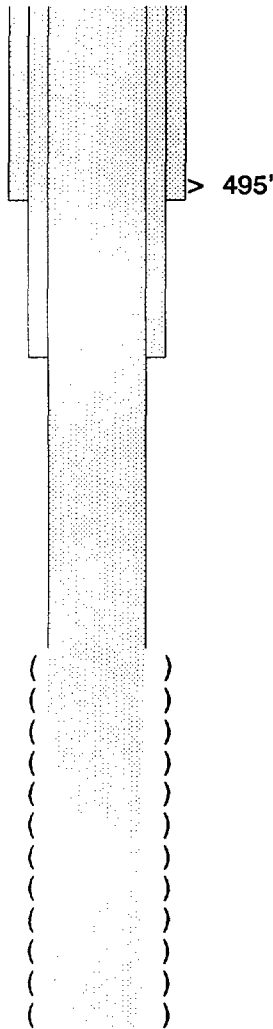

SURFACE CASING:
RAN 8 1/4" CSG, SET @ 495'
CMT. W/ 50 SXS., TOC @ 321' (CALC.)

INTERMEDIATE CASING:
RAN 7" CSG, SET @ 2491'
CMT. W/ 15 SXS., TOC @ 2388' (CALC.)

PRODUCTION CASING:
RAN 5 1/2" CSG, SET @ 2977'.
CMT W/ 100 SXS, TOP OF CEMENT @ 2368' (CALC.)

OPEN HOLE
2977 - 3055'

PLUGS:

TD: 3055'

P & A WELLBORE DIAGRAM

WELL: GRIER #1
FIELD: SQUARE LAKE
INTERVAL: GB-SA

LOCATION:
660' FSL & 1980' FWL
SEC 30, T-16-S, R-31-E
EDDY COUNTY, NEW MEXICO

NO PLUGGING REPORT AVAILABLE

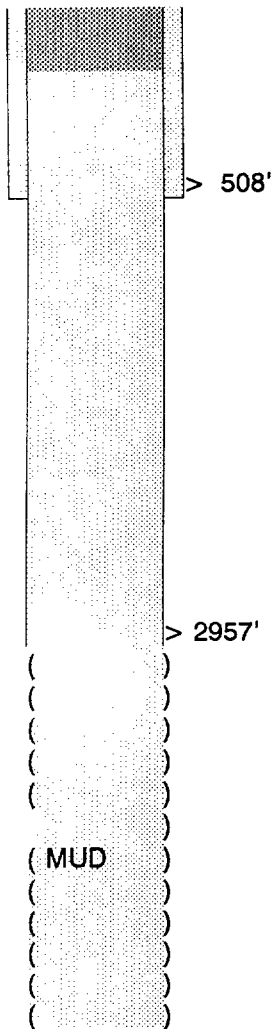

SURFACE CASING:
RAN 8 1/4" CSG, SET @ 508'
CMT. W/ 55 SXS., TOC @ 317' (CALC.)

PRODUCTION CASING:
RAN 5 1/2" CSG, SET @ 2957'.
CMT W/ 100 SXS, TOP OF CEMENT @ 2348' (CALC.)

OPEN HOLE
2957' TO 3157'

PLUGS:
PLUG #1- 10 SXS @ 2500'
PLUG #2- 10 SXS @ 500'
PLUG #3- 5 SXS @ SURFACE

P & A WELLBORE DIAGRAM

WELL: GRIER #10
FIELD: SQUARE LAKE
INTERVAL: GB-SA

LOCATION:
660' FSL & 1980' FEL
SEC 30, T-16-S, R-31-E
EDDY COUNTY, NEW MEXICO

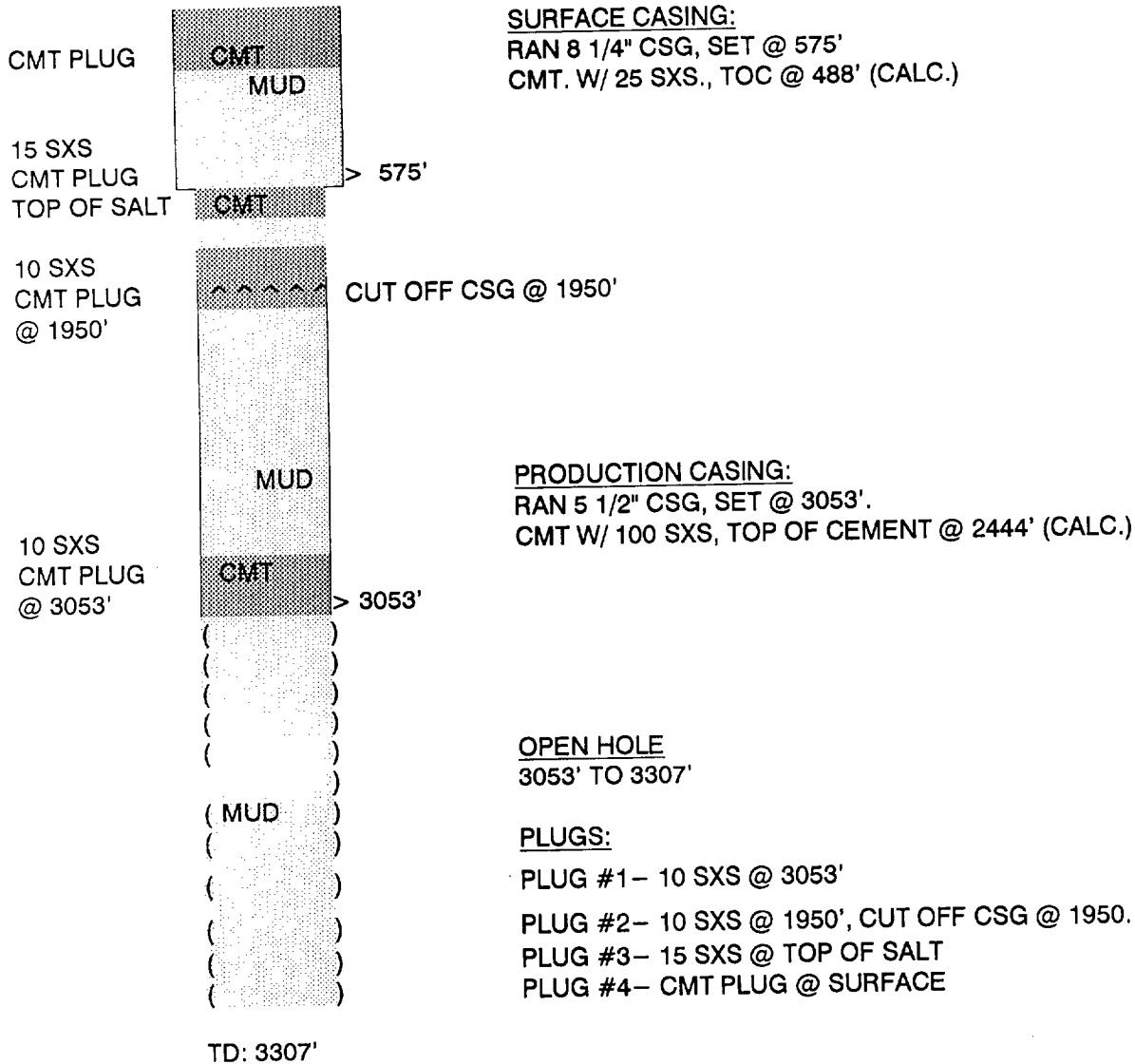

LOCATION:
660' FNL & 660' FEL
SEC 31, T-16-S, R-31-E
EDDY COUNTY, NEW MEXICO

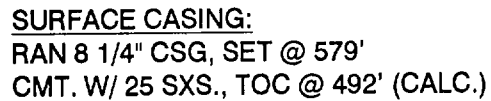

PRODUCTION CASING:
RAN 7" CSG, SET @ 2482'.
CMT W/ 100 SXS, TOP OF CEMENT @ 1796' (CALC.)

OPEN HOLE
2482' TO 3256'

PLUGS:
PLUG #1– 10 SXS @ 2500'
PLUG #2– 10 SXS @ 500'
PLUG #3– 5 SXS @ SURFACE

GP II ENERGY, INC.

P & A WELLBORE DIAGRAM

WELL: CARPER G #5
FIELD: SQUARE LAKE
INTERVAL: GB-SA

LOCATION:
1980' FSL & 660' FEL
SEC 31, T-16-S, R-31-E
EDDY COUNTY, NEW MEXICO

NO PLUGGING REPORT AVAILABLE

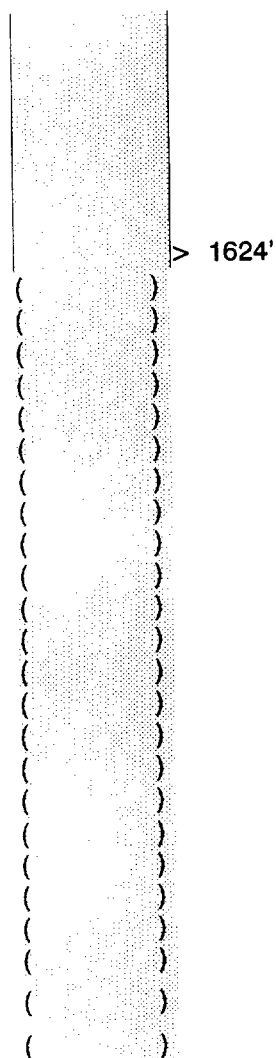

SURFACE CASING:
RAN 8 5/8" CSG, SET @ 1624'
CMT. W/ 50 SXS., TOC @ 1420' (CALC.)

PLUGS:
PLUG #1 - 10 SXS @ 2500'
PLUG #2 - 10 SXS @ 500'
PLUG #3 - 5 SXS @ SURFACE

TD: 3465'

GP II ENERGY, INC.

P & A WELLBORE DIAGRAM

WELL: GRIER A #1
FIELD: SQUARE LAKE
INTERVAL: GB-SA

LOCATION:
1980' FSL & 511' FWL
SEC 31, T-16-S, R-31-E
EDDY COUNTY, NEW MEXICO

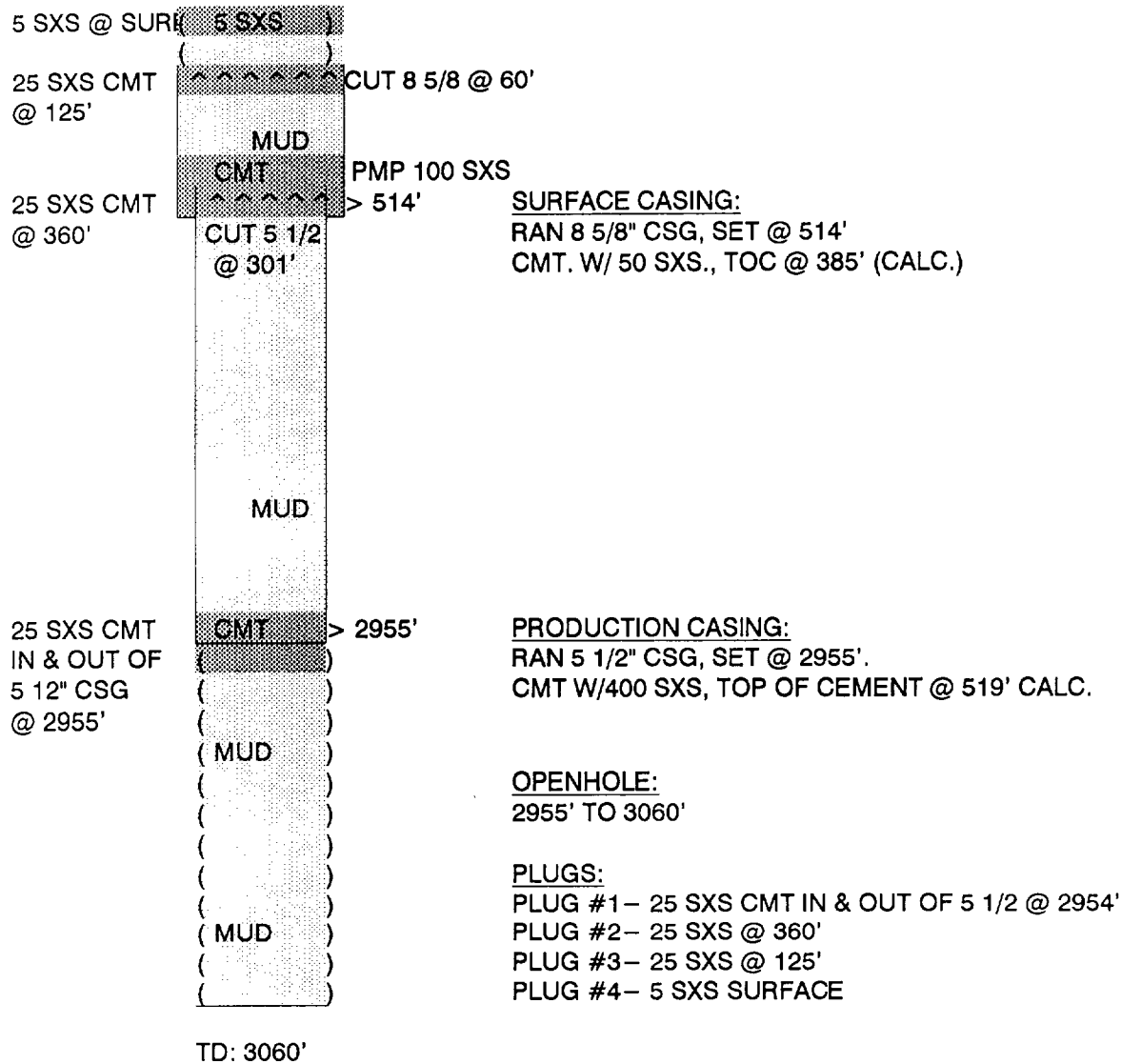

GP II ENERGY, INC.

P & A WELLBORE DIAGRAM

WELL: GRIER #3
FIELD: SQUARE LAKE
INTERVAL: GB-SA

LOCATION:
660' FSL & 660' FWL
SEC 31, T-16-S, R-31-E
EDDY COUNTY, NEW MEXICO

NO PLUGGING REPORT AVAILABLE

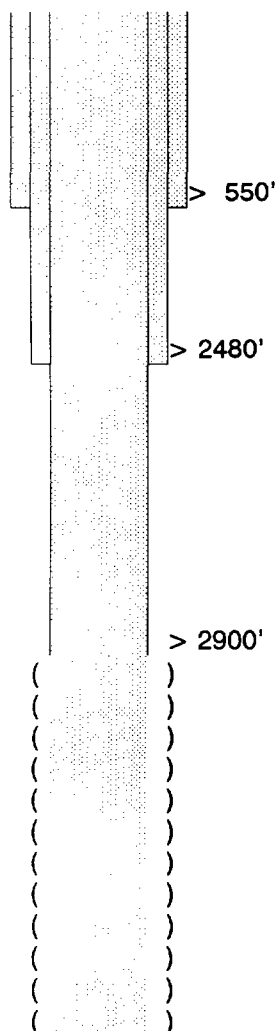

SURFACE CASING:
RAN 8" CSG, SET @ 550'
CMT. W/ 50 SXS., TOC @ 376' (CALC.)

INTERMEDIATE CASING:
RAN 7" CSG, SET @ 2480'
CMT. W/ 15 SXS., TOC @ 2377' (CALC.)

PRODUCTION CASING:
RAN 5 1/2" CSG, SET @ 2900'.
CMT W/ 100 SXS, TOP OF CEMENT @ 2291' (CALC.)

OPEN HOLE
2900- 3158'

PLUGS:

TD: 3158'

GP II ENERGY, INC.

P & A WELLBORE DIAGRAM

WELL: STATE C #2
FIELD: SQUARE LAKE
INTERVAL: GB-SA

LOCATION:
660' FNL & 660' FEL
SEC 32, T-16-S, R-31-E,
EDDY COUNTY, NEW MEXICO

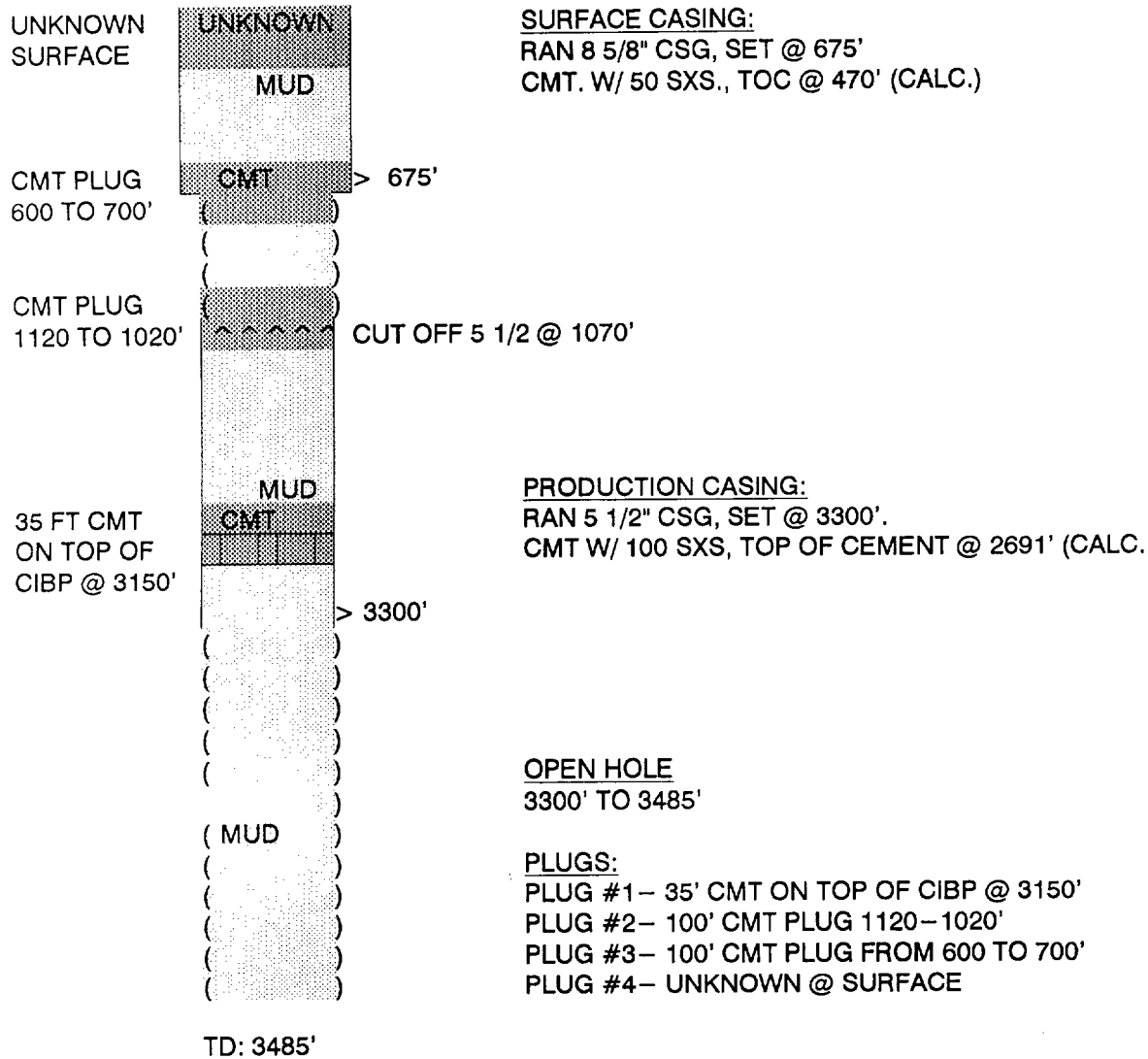

P & A WELLBORE DIAGRAM

WELL: STATE C #1
FIELD: SQUARE LAKE
INTERVAL: GB-SA

LOCATION:
660' FNL & 1980' FEL
SEC 32, T-16-S, R-31-E
EDDY COUNTY, NEW MEXICO

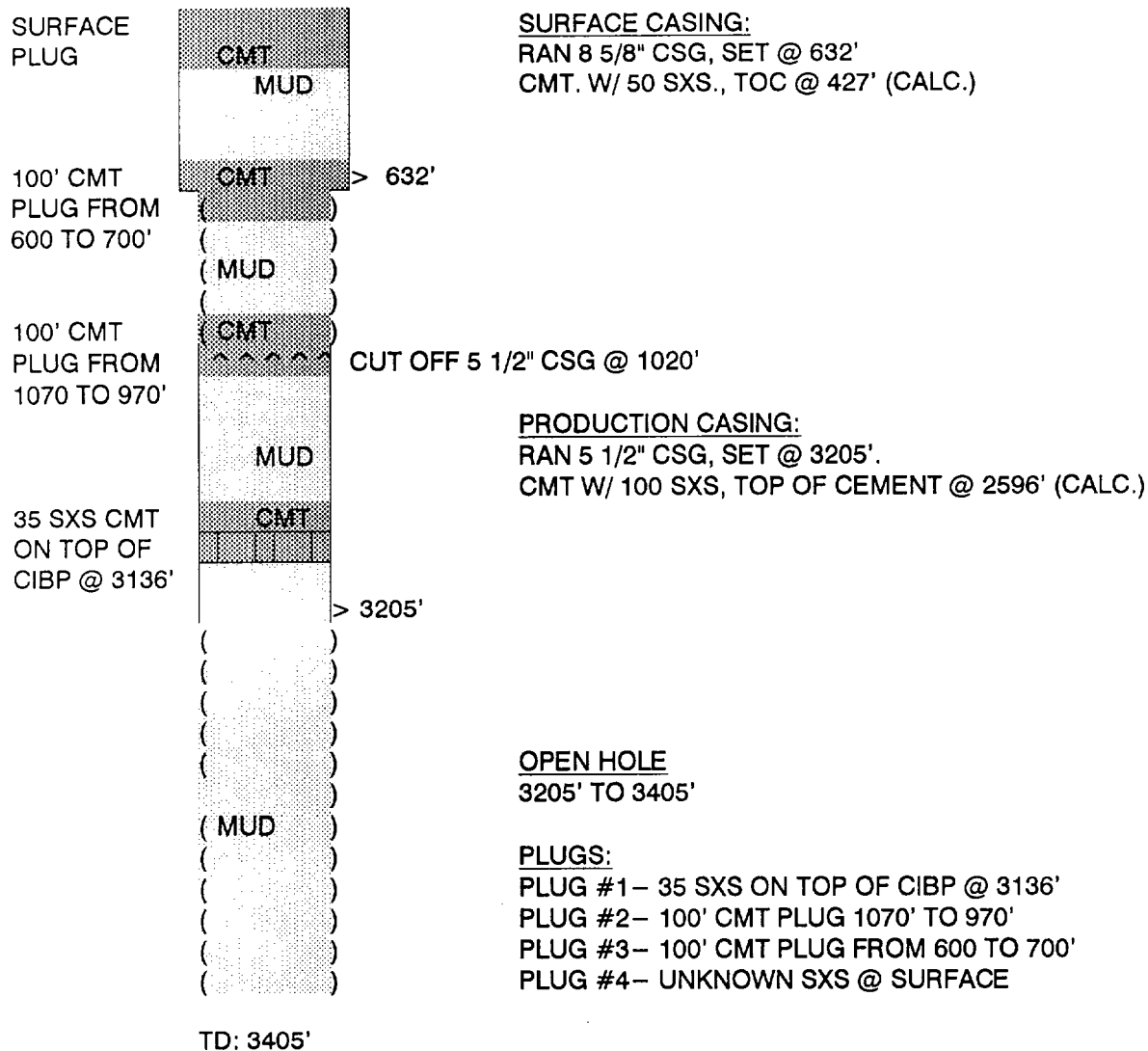

GP II ENERGY, INC.

P & A WELLBORE DIAGRAM

WELL: STATE R #3
FIELD: SQUARE LAKE
INTERVAL: GB-SA

LOCATION:
660' FNL & 1980' FWL
SEC 32, T-16-S, R-31-E
EDDY COUNTY, NEW MEXICO

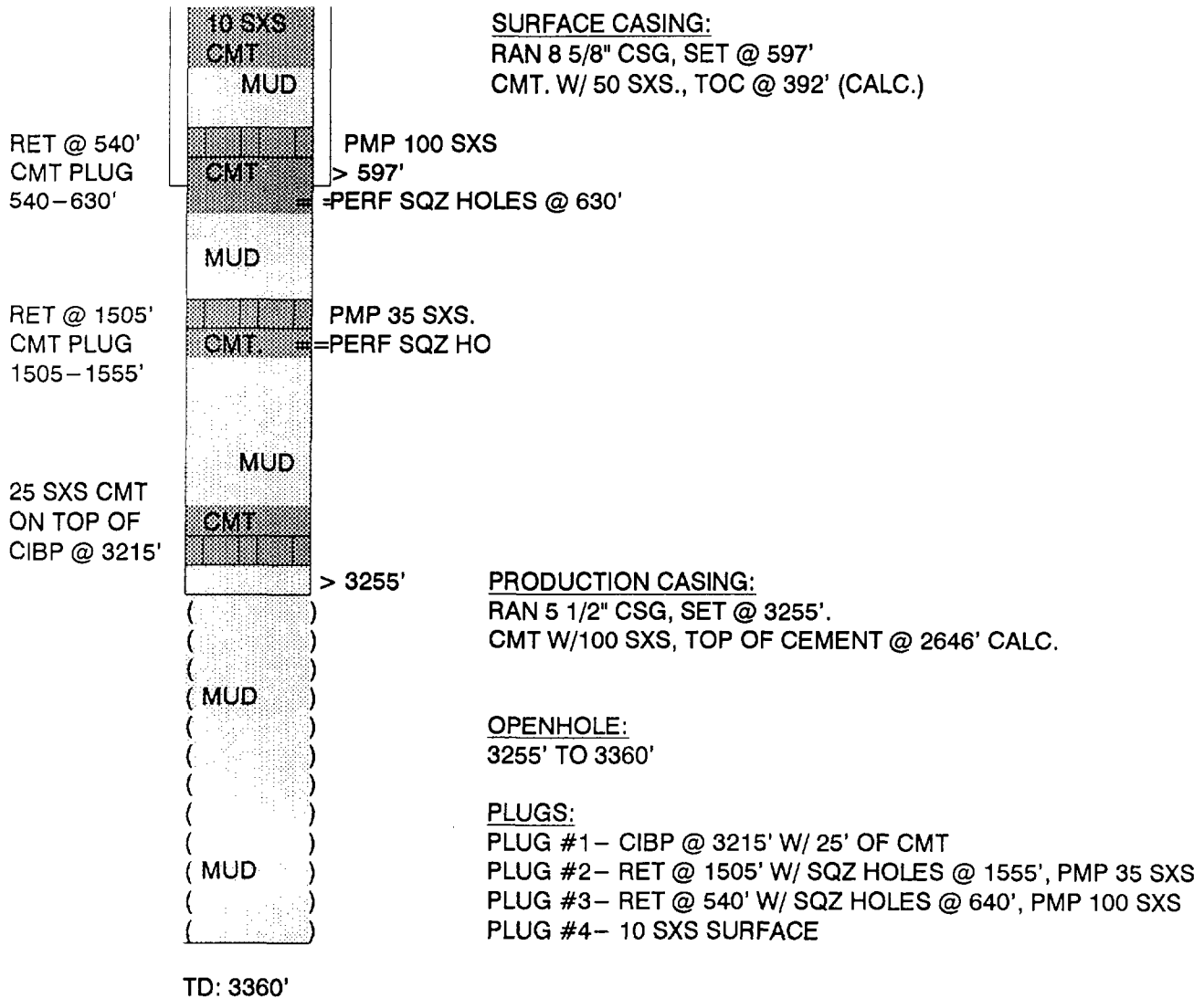

GP II ENERGY, INC.

P & A WELLBORE DIAGRAM

WELL: STATE R #1
FIELD: SQUARE LAKE
INTERVAL: GB-SA

LOCATION:
660' FNL & 660' FWL
SEC 32, T-16-S, R-31-E
EDDY COUNTY, NEW MEXICO

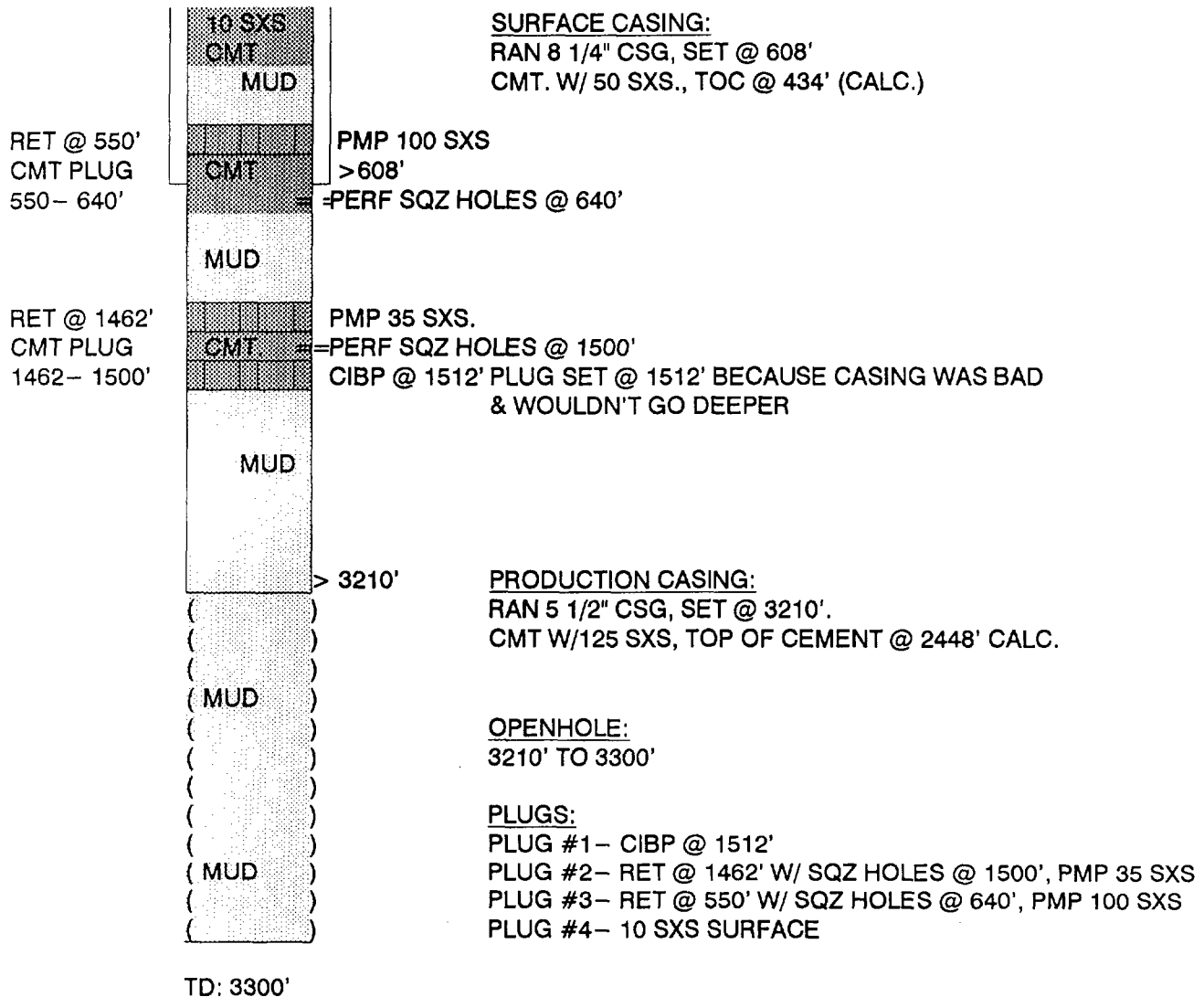

P & A WELLBORE DIAGRAM

WELL: STATE R #2
FIELD: SQUARE LAKE
INTERVAL: GB-SA

LOCATION:
1650' FNL & 990' FWL
SEC 32, T-16-S, R-31-E
EDDY COUNTY, NEW MEXICO

10 SXS CMT
@ SURF.

RET @ 530'
PMP 100 SX

5 SX CMT
ON TOP OF
RET @ 1515'
PMP 35 SX

25 FT CMT
ON TOP OF
CIBP @ 3185'

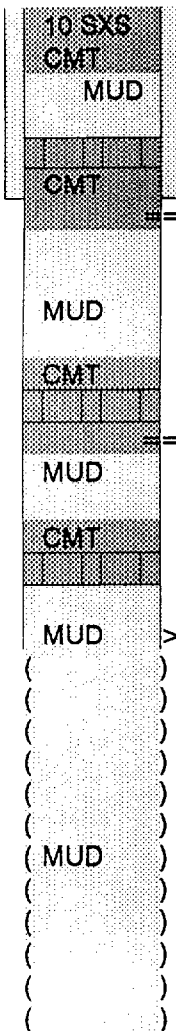

TD: 3438'

SURFACE CASING:

RAN 8 5/8" CSG, SET @ 580'
CMT. W/ 50 SXS., TOC @ 375' (CALC.)

> 580'
==PERF HOLE @ 610'

==PERF HOLES @ 1565',

> 3235'

PRODUCTION CASING:

RAN 5 1/2" CSG, SET @ 3235'.
CMT W/ 100 SXS, TOP OF CEMENT @ 2626' (CALC.)

OPEN HOLE
3235' TO 3438'

PLUGS:

- PLUG #1- 25 FT CMT ON CIBP SET @ 3185''
- PLUG #2- PERF HOLE @ 1565', SET RETAINER @
PUMP 35 SXS LEAVING 5 SXS ON TOP OF RET
- PLUG #3- PERF HOLES @ 610', SET RETAINER @
PUMP 100 SXS DISPLACED TO RETAINER
- PLUG #4- 10 SXS @ SURFACE

P & A WELLBORE DIAGRAM

WELL: STATE R #4
FIELD: SQUARE LAKE
INTERVAL: GB-SA

LOCATION:
1980' FNL & 1980' FWL
SEC 32, T-16-S, R-31-E
EDDY COUNTY, NEW MEXICO

THIS WELL WAS RE-ENTERED IN 1959 AFTER ALREADY HAVING BEEN PLUGGED.
TWO BAILER AND A STRING OF CABLE TOOLS WERE LOST IN THE HOLE AND THE WELL
WAS REPLUGGED AS SHOWN. THE ORIGINAL PLUGGING REPORT IS UNAVAILABLE

5 SXS @
SURFACE

10 SXS
CMT PLUG
570- 600'

10 SXS
CMT PLUG
@ 1470'

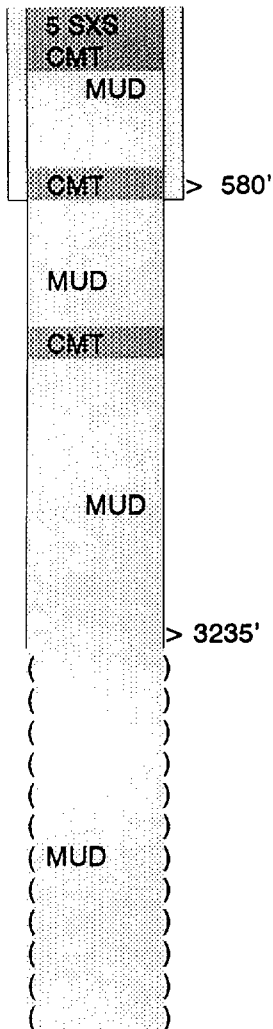

SURFACE CASING:
RAN 8 5/8" CSG, SET @ 598'
CMT. W/ 50 SXS., TOC @ 393' (CALC.)

PRODUCTION CASING:
RAN 5 1/2" CSG, SET @ 3209'.
CMT W/ 100 SXS, TOP OF CEMENT @ 2600' (CALC.)

OPEN HOLE
3209' TO 3330'

PLUGS:
PLUG #1- 10 SXS @ 2500'
PLUG #2- 10 SXS @ 500'
PLUG #3- 5 SXS @ SURFACE

GP II ENERGY, INC.

P & A WELLBORE DIAGRAM

WELL: STATE R #4X
FIELD: SQUARE LAKE
INTERVAL: GB-SA

LOCATION:
1960' FNL & 1980' FWL
SEC 32, T-16-S, R-31-E
EDDY COUNTY, NEW MEXICO

NO PLUGGING REPORT AVAILABLE



SURFACE CASING:
RAN 8 5/8" CSG, SET @ 598'
CMT. W/ 50 SXS., TOC @ 393' (CALC.)

PLUGS:

TD: 3330'

GP II ENERGY, INC.

P & A WELLBORE DIAGRAM

WELL: STATE C #4
FIELD: SQUARE LAKE
INTERVAL: GB-SA

LOCATION:
1980' FNL & 1980' FEL
SEC 32, T-16-S, R-31-E
EDDY COUNTY, NEW MEXICO

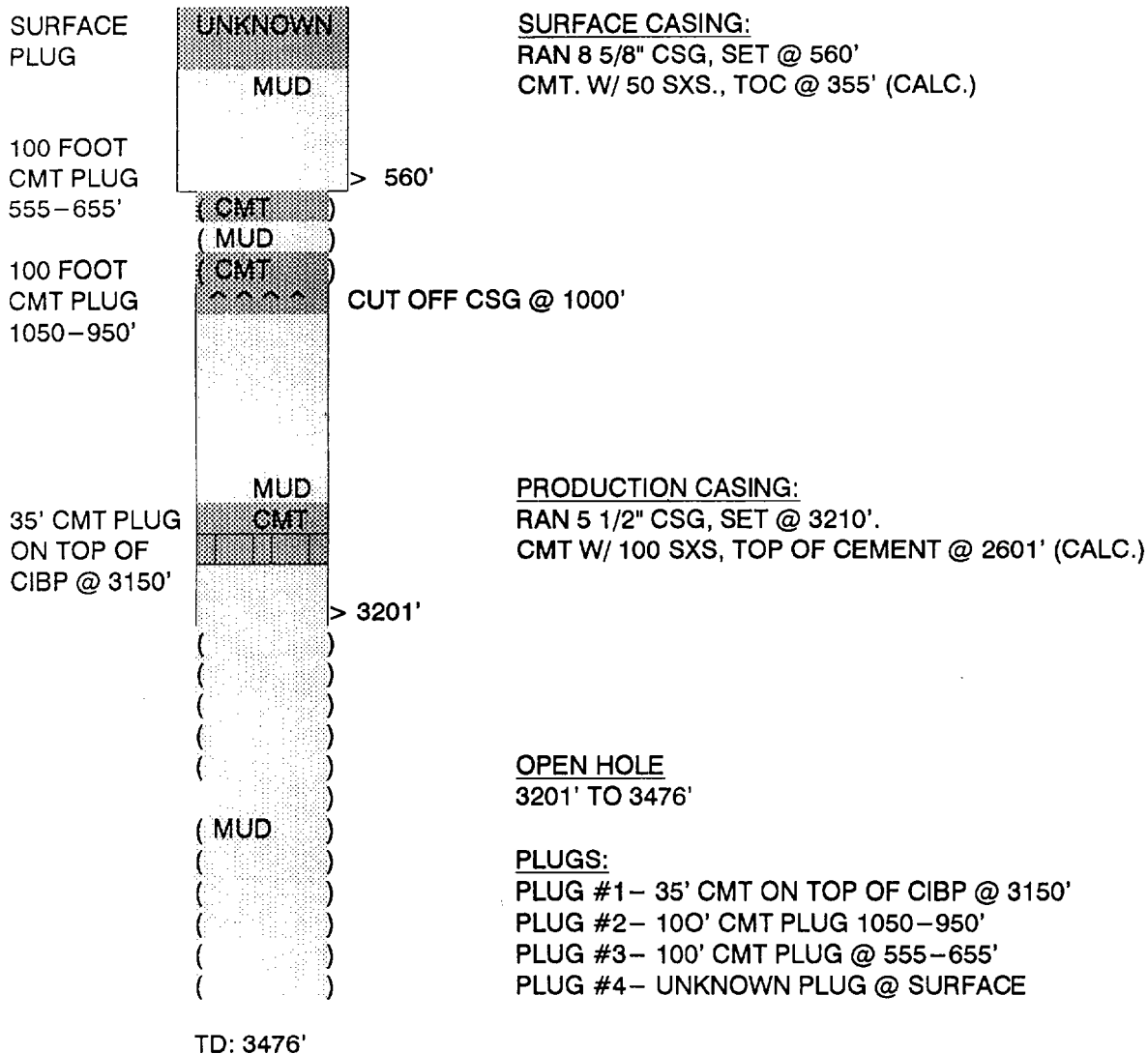

GP II ENERGY, INC.

P & A WELLBORE DIAGRAM

WELL: STATE C #3
FIELD: SQUARE LAKE
INTERVAL: GB-SA

LOCATION:
1980' FNL & 660' FEL
SEC 32, T-16-S, R-31-E
EDDY COUNTY, NEW MEXICO

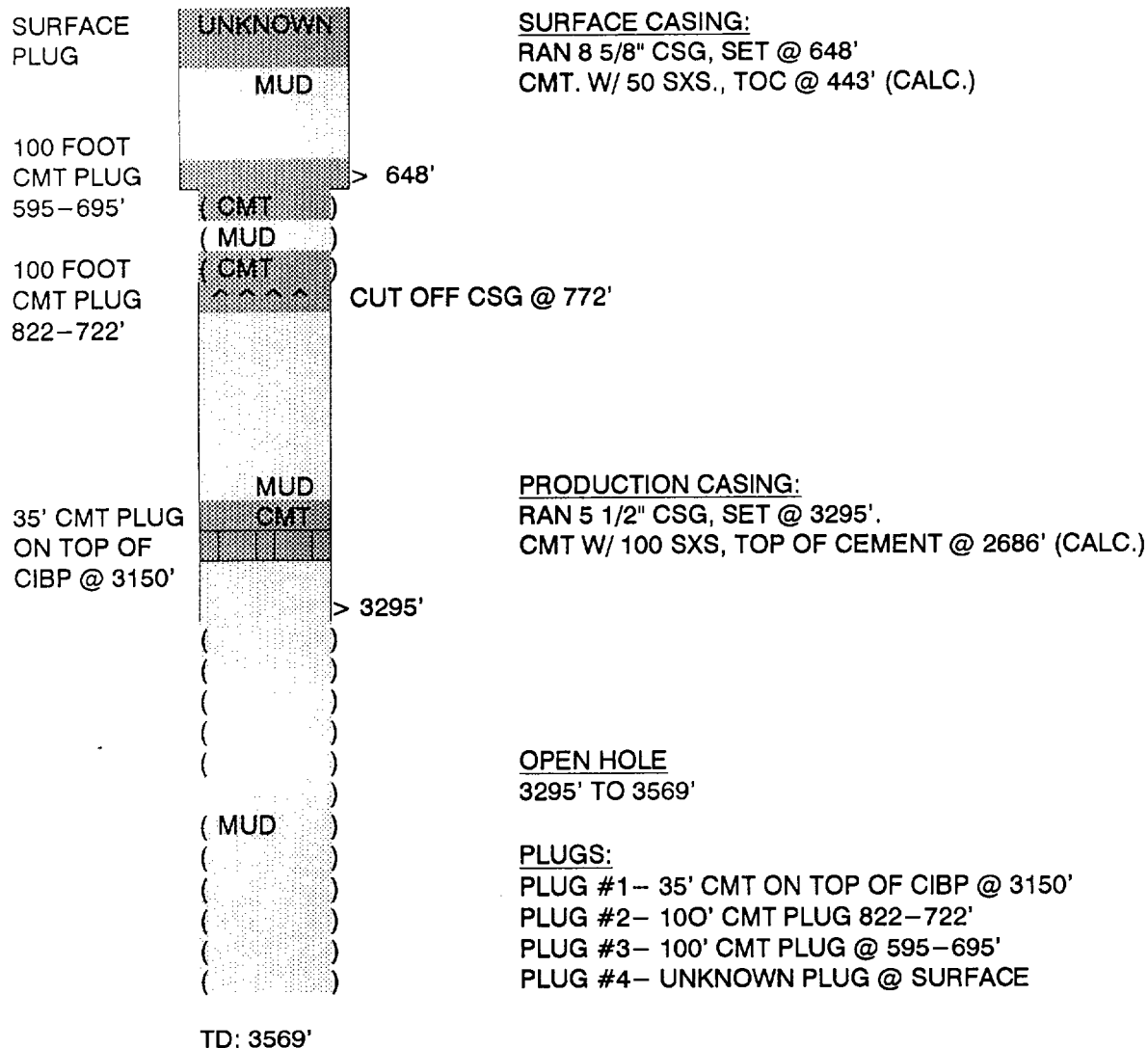

P & A WELLBORE DIAGRAM

WELL: DOOLIN #2
FIELD: SQUARE LAKE
INTERVAL: GB-SA

LOCATION:
1980' FSL & 660' FWL
SEC 32, T-16-S, R-31-E
EDDY COUNTY, NEW MEXICO

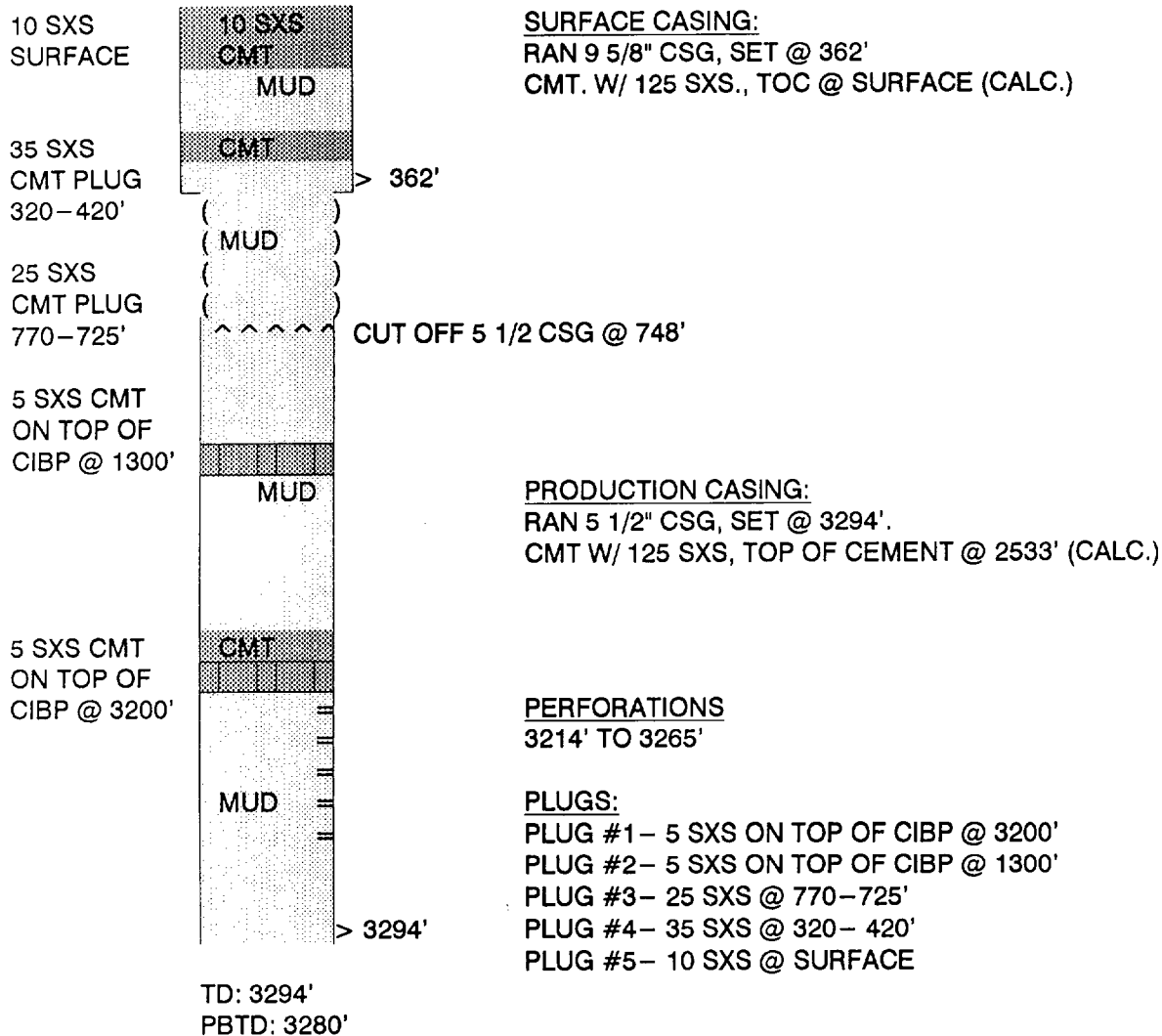

P & A WELLBORE DIAGRAM

WELL: DOOLIN #1
FIELD: SQUARE LAKE
INTERVAL: GB-SA

LOCATION:
660' FSL & 1980' FWL
SEC 32, T-16-S, R-31-E
EDDY COUNTY, NEW MEXICO

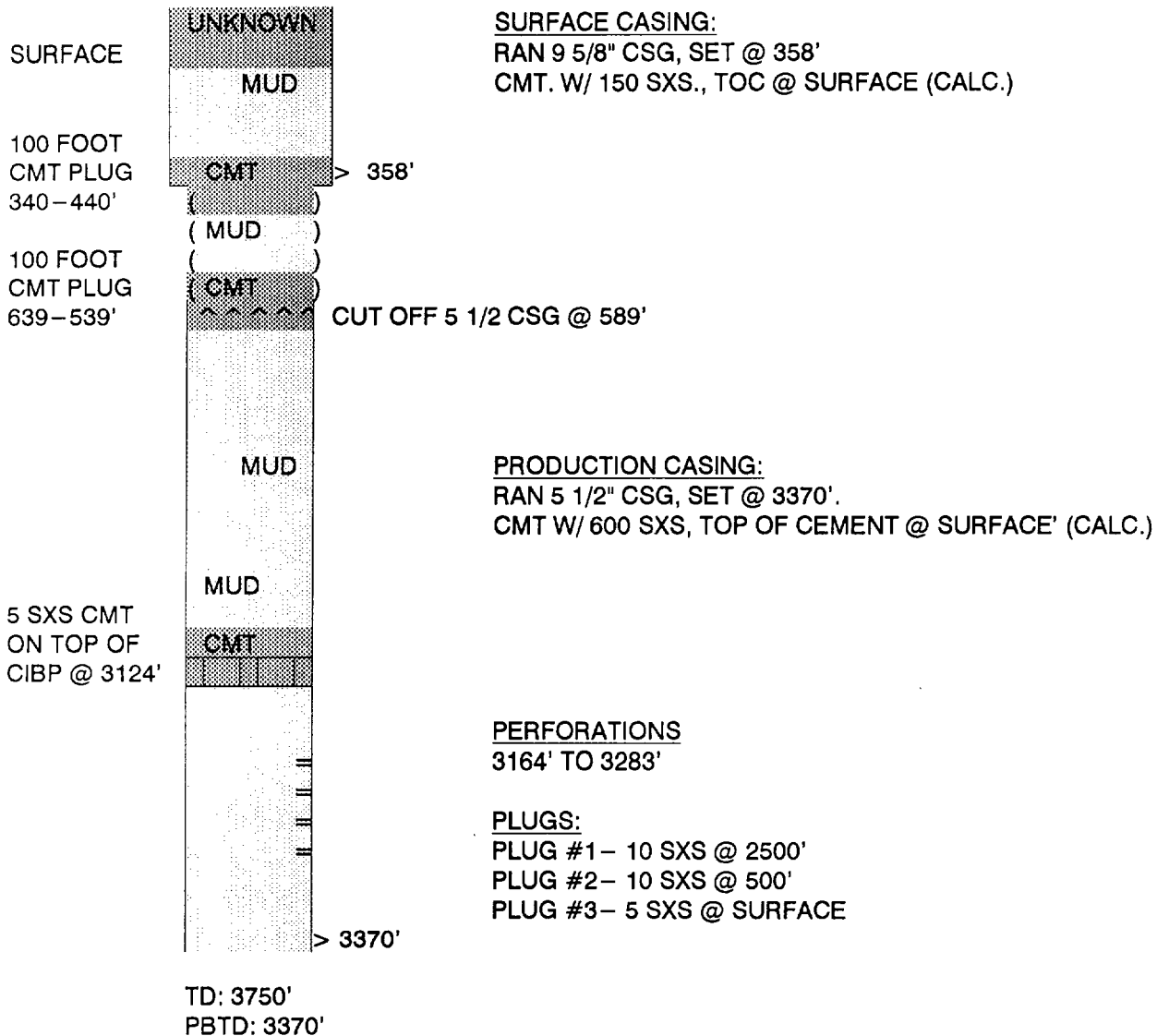

LOCATION:
660' FNL & 660' FEL
SEC 33, T-16-S, R-31-E
EDDY COUNTY, NEW MEXICO

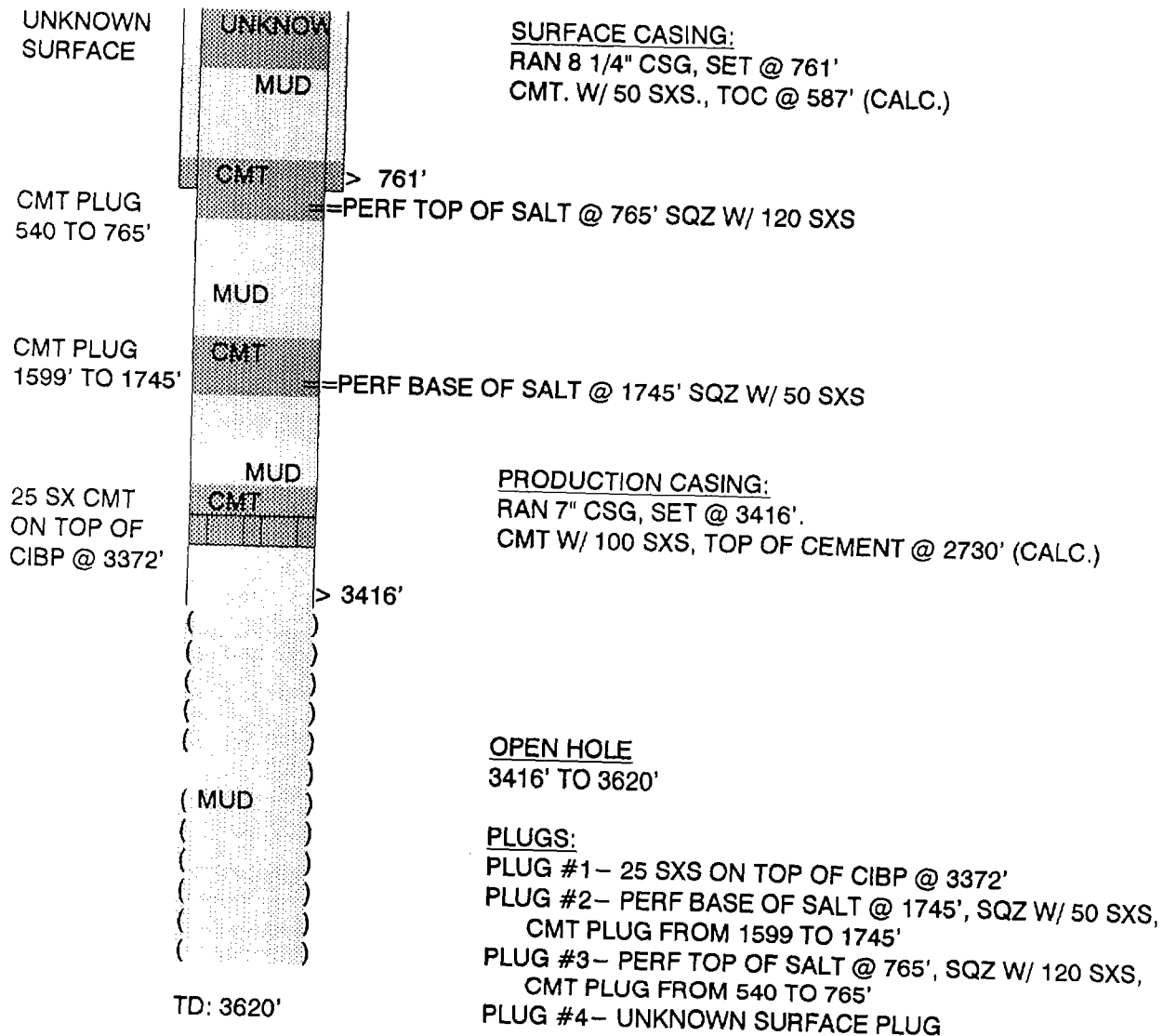

P & A WELLBORE DIAGRAM

WELL: JOHNSON A #1
FIELD: SQUARE LAKE
INTERVAL: GB-SA

LOCATION:
660' FNL & 1980' FWL
SEC 33, T-16-S, R-31-E
EDDY COUNTY, NEW MEXICO

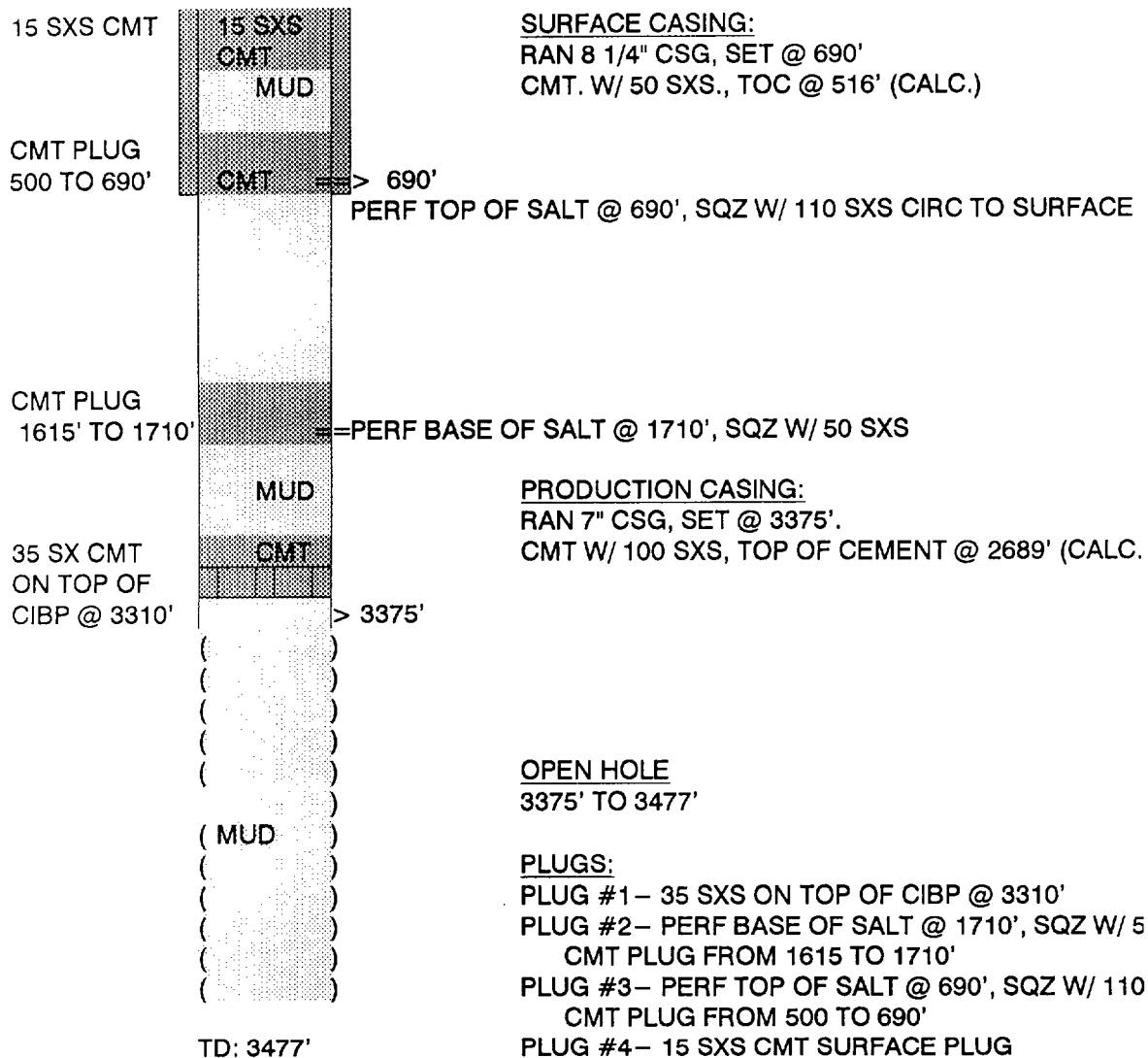

GP II ENERGY, INC.

P & A WELLBORE DIAGRAM

WELL: TEXAS TRADING #6
FIELD: SQUARE LAKE
INTERVAL: GB-SA

LOCATION:
1980' FSL & 660' FEL
SEC 33, T-16-S, R-31-E
EDDY COUNTY, NEW MEXICO

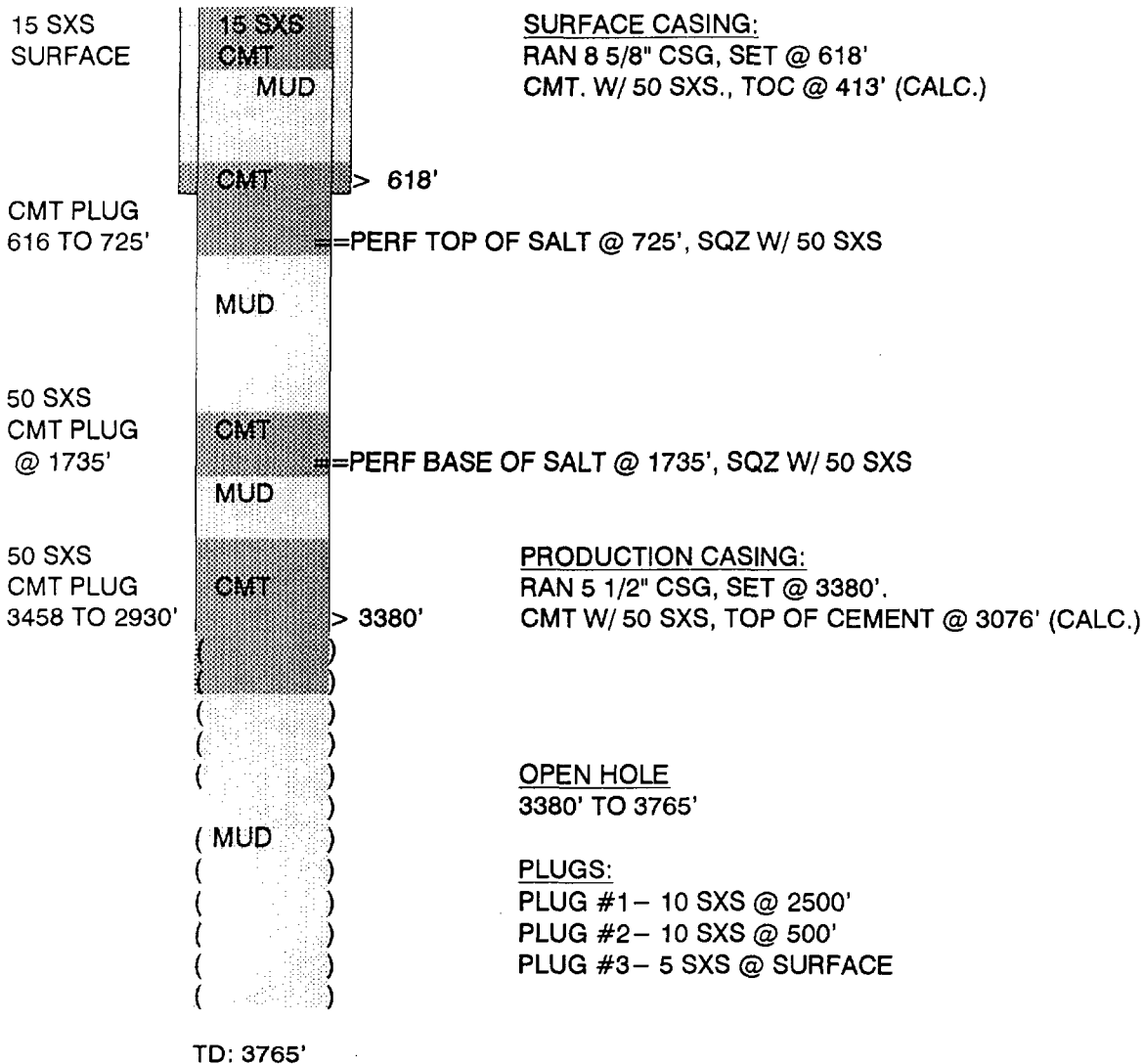

P & A WELLBORE DIAGRAM

WELL: TEXAS TRADING #5-B
FIELD: SQUARE LAKE
INTERVAL: GB-SA

LOCATION:
1980' FSL & 1980' FWL
SEC 33, T-16-S, R-31-E
EDDY COUNTY, NEW MEXICO

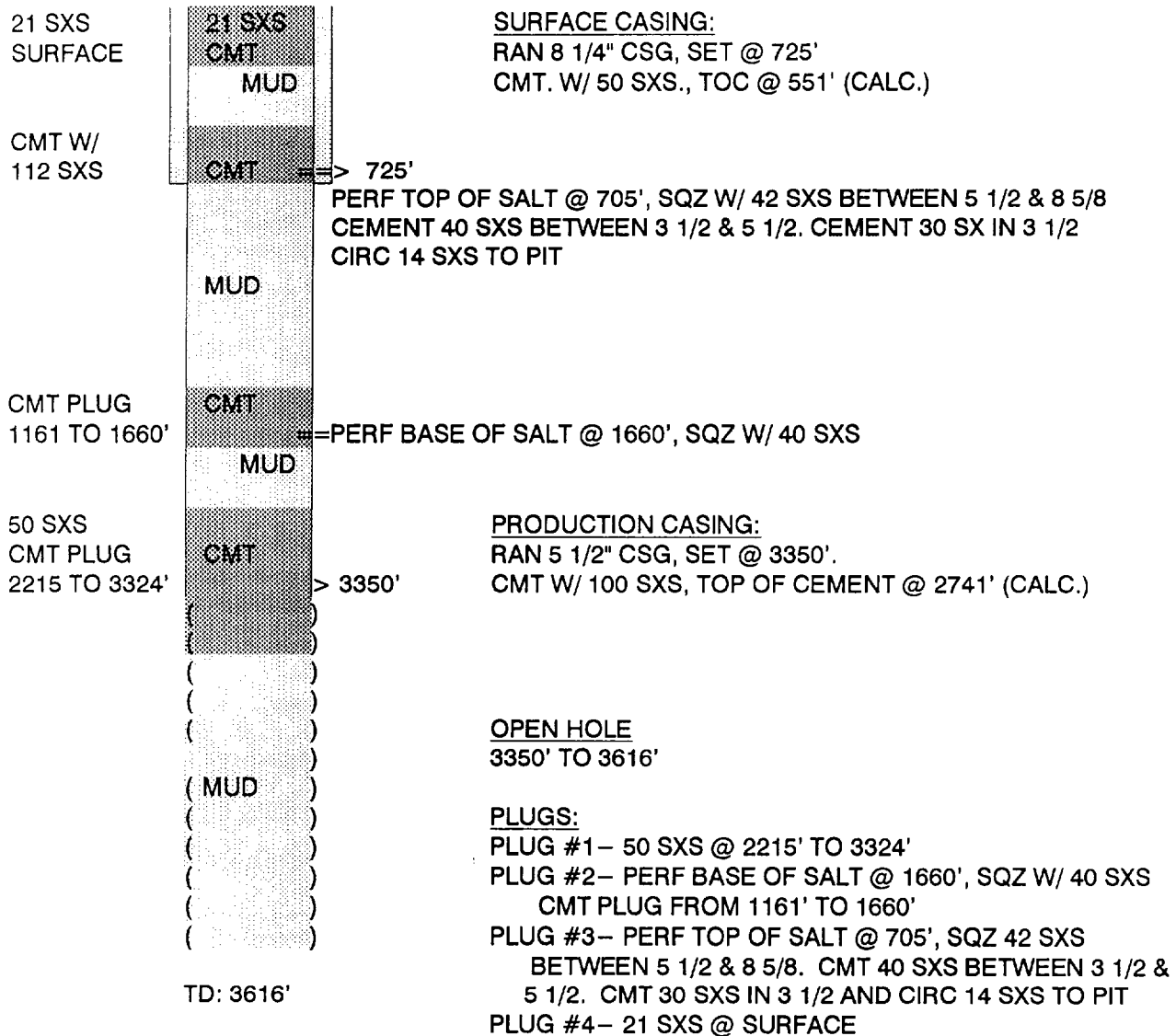

GP II ENERGY, INC.

P & A WELLBORE DIAGRAM

WELL: JOHNSON #14
FIELD: SQUARE LAKE
INTERVAL: GB-SA

LOCATION:
510' FSL & 2310' FEL
SEC 33, T-16-S, R-31-E
EDDY COUNTY, NEW MEXICO

NO PLUGGING REPORT AVAILABLE

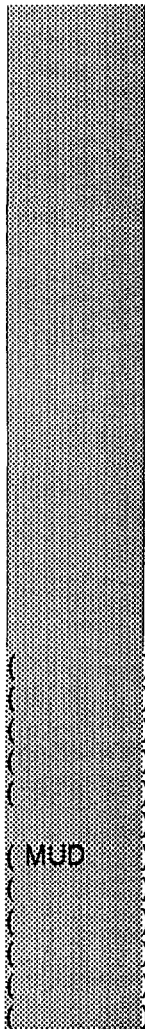

SURFACE CASING:
NONE REPORTED

PRODUCTION CASING:
RAN 5 1/2" CSG, SET @ 3279'.
CMT W/ 50 SXS, TOP OF CEMENT @ 2975' (CALC.)

OPEN HOLE
3279' TO 3798'

PLUGS:

TD: 3279'

P & A WELLBORE DIAGRAM

WELL: CARPER AB #3
FIELD: SQUARE LAKE
INTERVAL: GB-SA

LOCATION:
1980' FNL & 660' FWL
SEC 34, T-16-S, R-31-E
EDDY COUNTY, NEW MEXICO

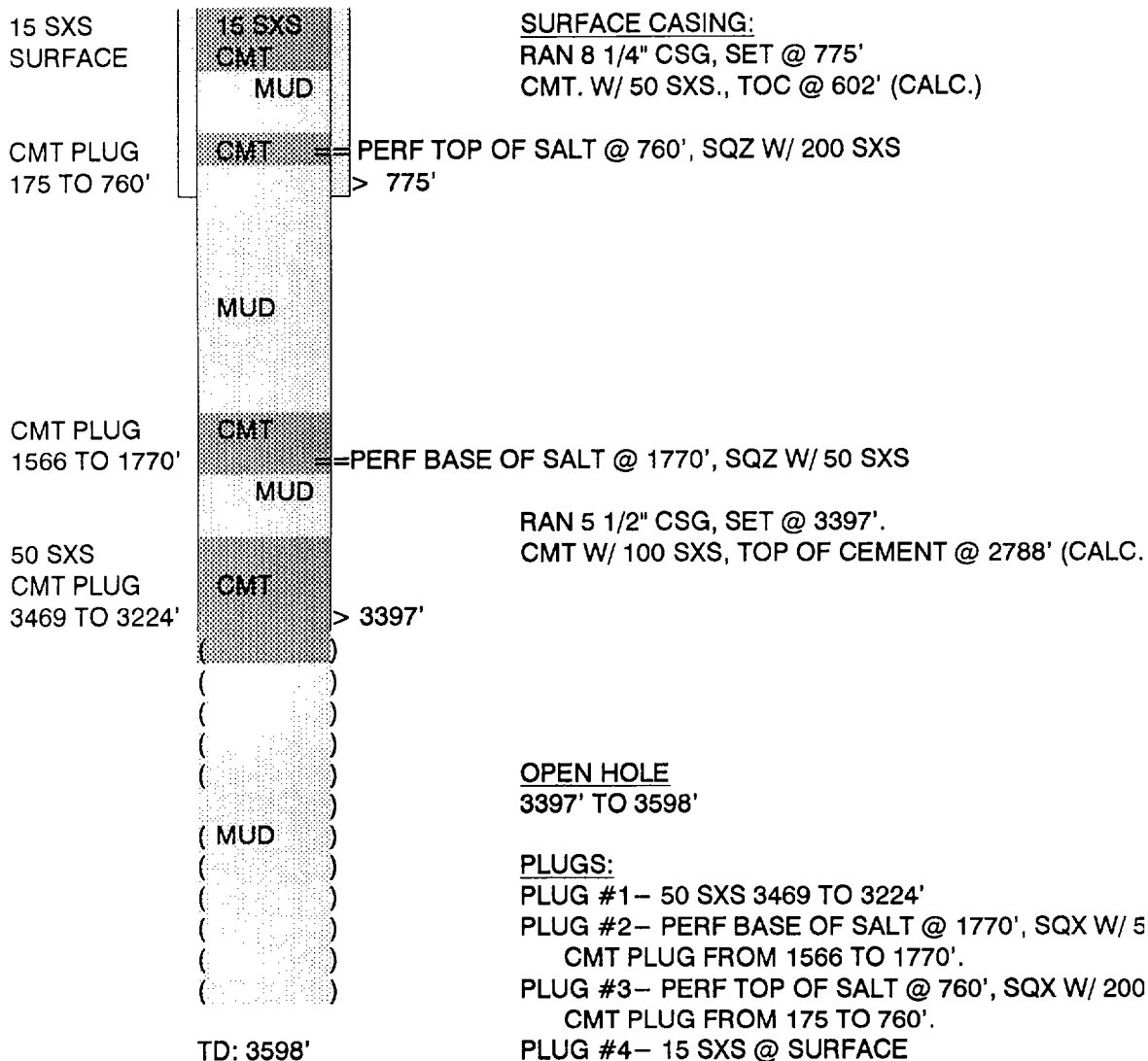

GP II ENERGY, INC.

P & A WELLBORE DIAGRAM

WELL: JOHNSON #17
FIELD: SQUARE LAKE
INTERVAL: GB-SA

LOCATION:
2310' FNL & 1980' FEL
SEC 34, T-16-S, R-31-E
EDDY COUNTY, NEW MEXICO

95 FT CMT
SURFACE

95 FEET
CMT

SURFACE CASING:
RAN 8 5/8" CSG, SET @ 100'
CMT. W/ 50 SXS., TOC @ SURFACE (CALC.)

CMT

> 100'

PERF HOLES @ 95', SQZ W/ 65 SXS & CIRC

CMT PLUG
695 TO 830'

==PERF TOP OF SALT @ 830', SQZ W/ 50 SX

CMT PLUG
1715 TO 1800'

CMT

==PERF BASE OF SALT @ 1800', SQZ W/ 50 SXS

MUD

60 SXS
CMT PLUG
3454 TO 1900'
CMT PLUG
3700 TO 3454'

CMT

> 3625'

PRODUCTION CASING:
RAN 5 1/2" CSG, SET @ 3625'.
CMT W/ 100 SXS, TOP OF CEMENT @ 3016' (CALC.)

OPEN HOLE
3625 TO 3761'

PLUGS:

PLUG #1 - CMT PLUG FROM 1900 TO 3454'
PLUG #2 - PERF BASE OF SALT @ 1800', SQZ W/ 50 SXS, CMT
PLUG FROM 1715' TO 1800
PLUG #3 - PERF TOP OF SALT @ 830', SQZ W/ 50 SXS, CMT
PLUG FROM 695' TO 830'
PLUG #4 - 95 FEET CMT @ SURFACE

TD: 3761'

LOCATION:
1980' FSL & 1980' FWL
SEC 34, T-16-S, R-31-E
EDDY COUNTY, NEW MEXICO

RAN 8 1/4" CSG, SET @ 825'
CMT. W/ 50 SXS., TOC @ 651' (CALC.)

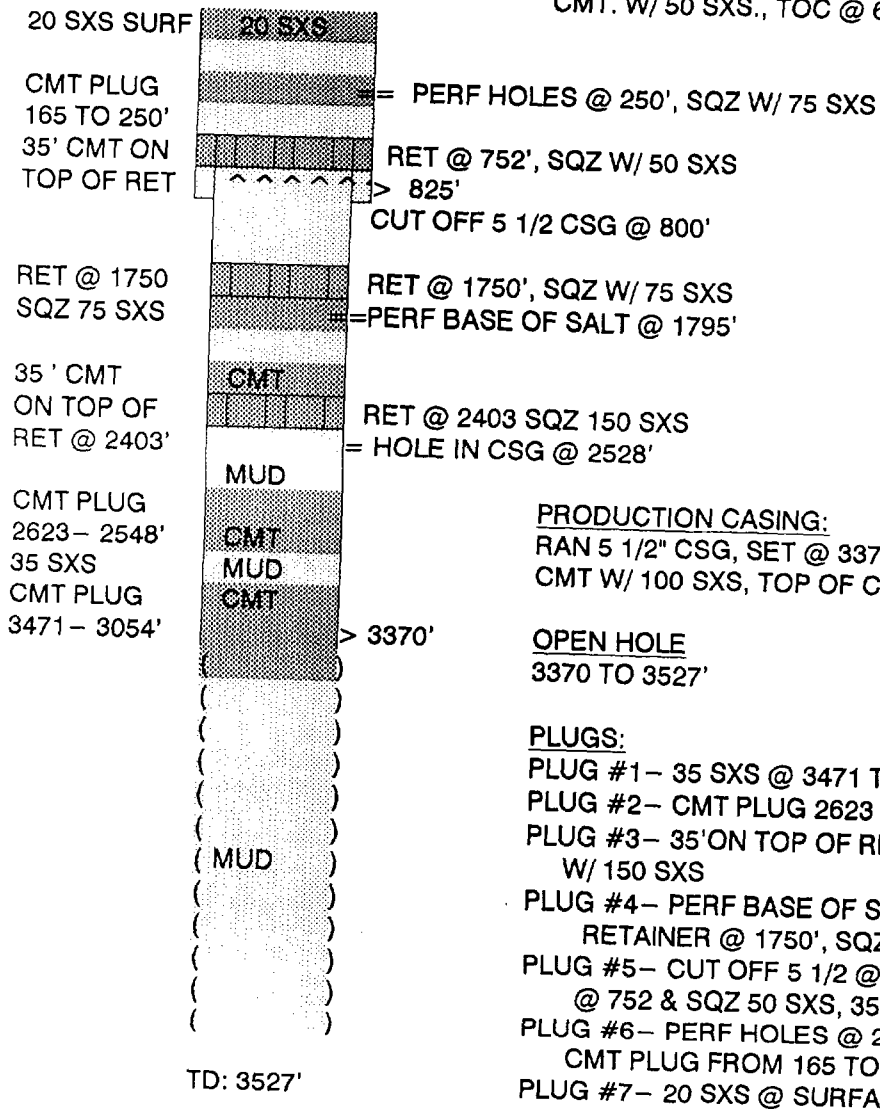

RAN 5 1/2" CSG, SET @ 3370'.
CMT W/ 100 SXS, TOP OF CEMENT @ 2761' (CALC.)

3370 TO 3527'

PLUG #1- 35 SXS @ 3471 TO 3054'
PLUG #2- CMT PLUG 2623 TO 2548'
PLUG #3- 35' ON TOP OF RETAINER SET @ 2403',
W/ 150 SXS
PLUG #4- PERF BASE OF SALT @ 1795', SET
RETAINER @ 1750', SQZ W/ 175 SXS
PLUG #5- CUT OFF 5 1/2 @ 800', SET RETAINER
@ 752 & SQZ 50 SXS, 35' LEFT ON TOP OF RET
PLUG #6- PERF HOLES @ 250 & SQZ W/ 75 SXS,
CMT PLUG FROM 165 TO 250'
PLUG #7- 20 SXS @ SURFACE

GP II ENERGY, INC.

P & A WELLBORE DIAGRAM

WELL: JOHNSON #12
FIELD: SQUARE LAKE
INTERVAL: GB-SA

LOCATION:
990' FSL & 1980' FEL
SEC 34, T-16-S, R-31-E
EDDY COUNTY, NEW MEXICO

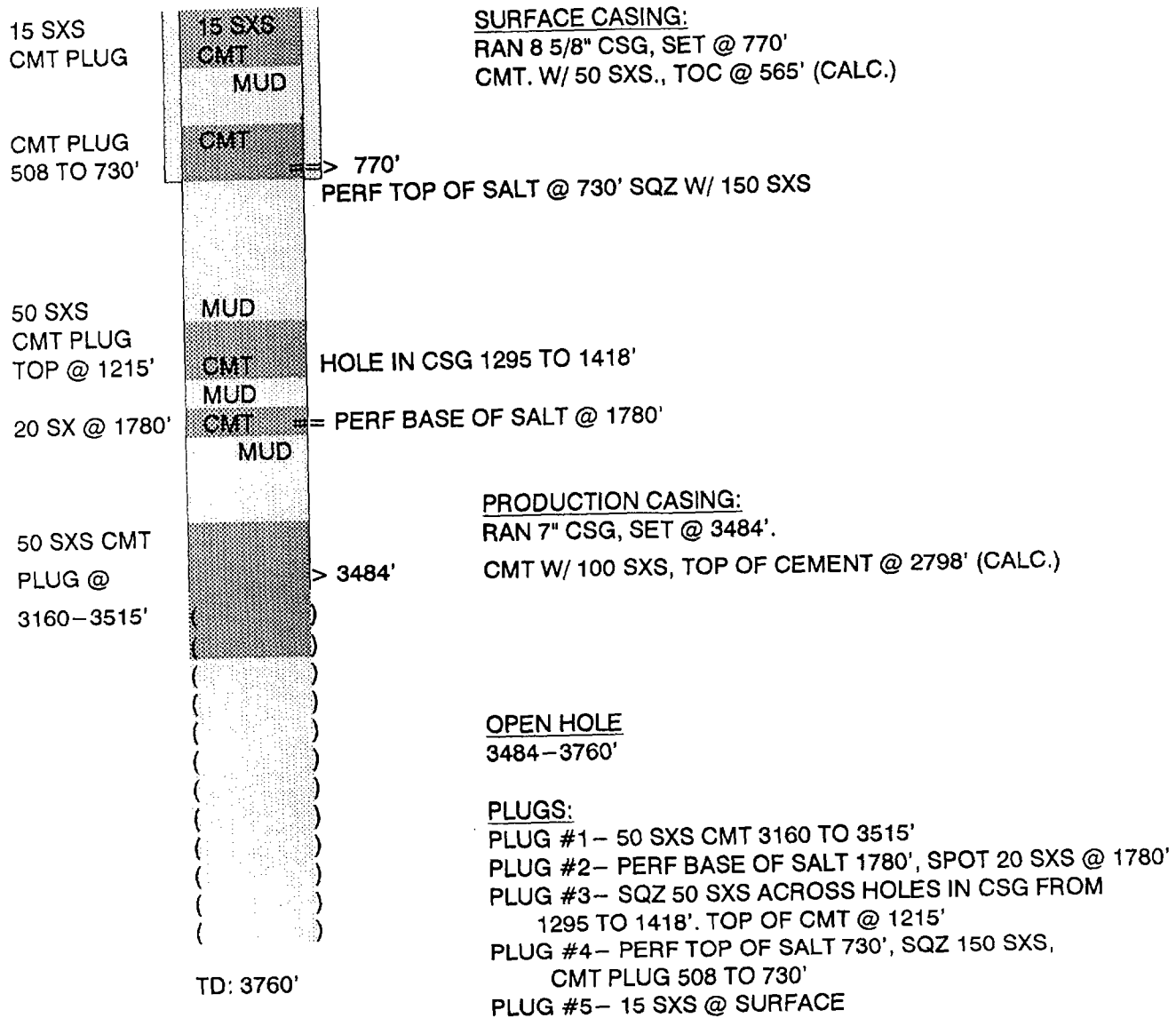

GP II ENERGY, INC.

P & A WELLBORE DIAGRAM

WELL: CARPER JOHNSON A #4
FIELD: SQUARE LAKE
INTERVAL: GB-SA

LOCATION:
660' FSL & 1980' FWL
SEC 35, T-16-S, R-31-E
EDDY COUNTY, NEW MEXICO

CMT PLUG
0-25'

50 SXS
CMT PLUG
@ 775'
25 SXS
CMT PLUG
@ 1200'

15 SXS
CMT PLUG
@ 1780'

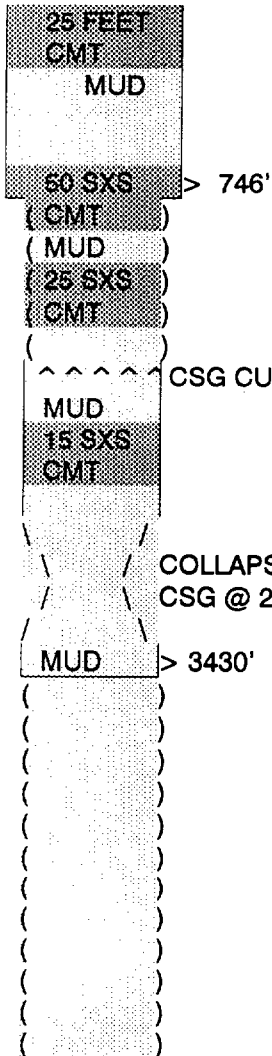

SURFACE CASING:

RAN 8 1/4" CSG, SET @ 746'
CMT. W/ 50 SXS., TOC @ 572' (CALC.)

CSG CUT OFF @ 1560', THEY PULLED 39 JTS.

COLLAPSED
CSG @ 2980'

PRODUCTION CASING:

RAN 7" CSG, SET @ 3430'.
CMT W/100 SXS, TOP OF CEMENT @ 2744' CALC.

OPEN HOLE

3430' TO 3873'

PLUGS:

PLUG #1 - 15 SXS @ 1780'
PLUG #2 - 25 SXS @ 1200'
PLUG #3 - 50 SXS @ 775'
PLUG #4 - 25' @ SURFACE

TD: 3873'

P & A WELLBORE DIAGRAM

WELL: JOHNSON #11
FIELD: SQUARE LAKE
INTERVAL: GB-SA

LOCATION:
1980' FSL & 1980' FEL
SEC 34, T-16-S, R-31-E
EDDY COUNTY, NEW MEXICO

10 SX
CMT PLUG

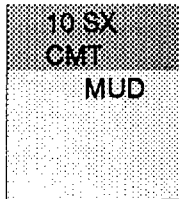

SURFACE CASING:
RAN 8 5/8" CSG, SET @ 780'
CMT. W/ 50 SXS., TOC @ 575' (CALC.)

40 SXS
CMT @ 810'

CMT PLUG
1963 TO 2270'
PMP 250 SXS

CUT OFF 5 1/2 CSG @ 1310'

= HOLE IN CSG @ 2020

= PERF HOLES @ 2270'

MUD > 3496

PRODUCTION CASING:

RAN 5 1/2" CSG, SET @ 3496'.
CMT W/ 100 SXS, TOP OF CEMENT @ 2887' (CALC.)

OPEN HOLE
3496-3765'

PLUGS:

PLUG #1 - PUMP 250 SXS, CMT PLUG FORM 2270-1963'
PLUG #2 - 40 SXS CMT @ 810'
PLUG #3 - 10 SXS CMT PLUG @ SURFACE

TD: 3765'

P & A WELLBORE DIAGRAM

WELL: CARPER AB #1
FIELD: SQUARE LAKE
INTERVAL: GB-SA

LOCATION:
1980' FSL & 660' FEL
SEC 34, T-16-S, R-31-E
EDDY COUNTY, NEW MEXICO

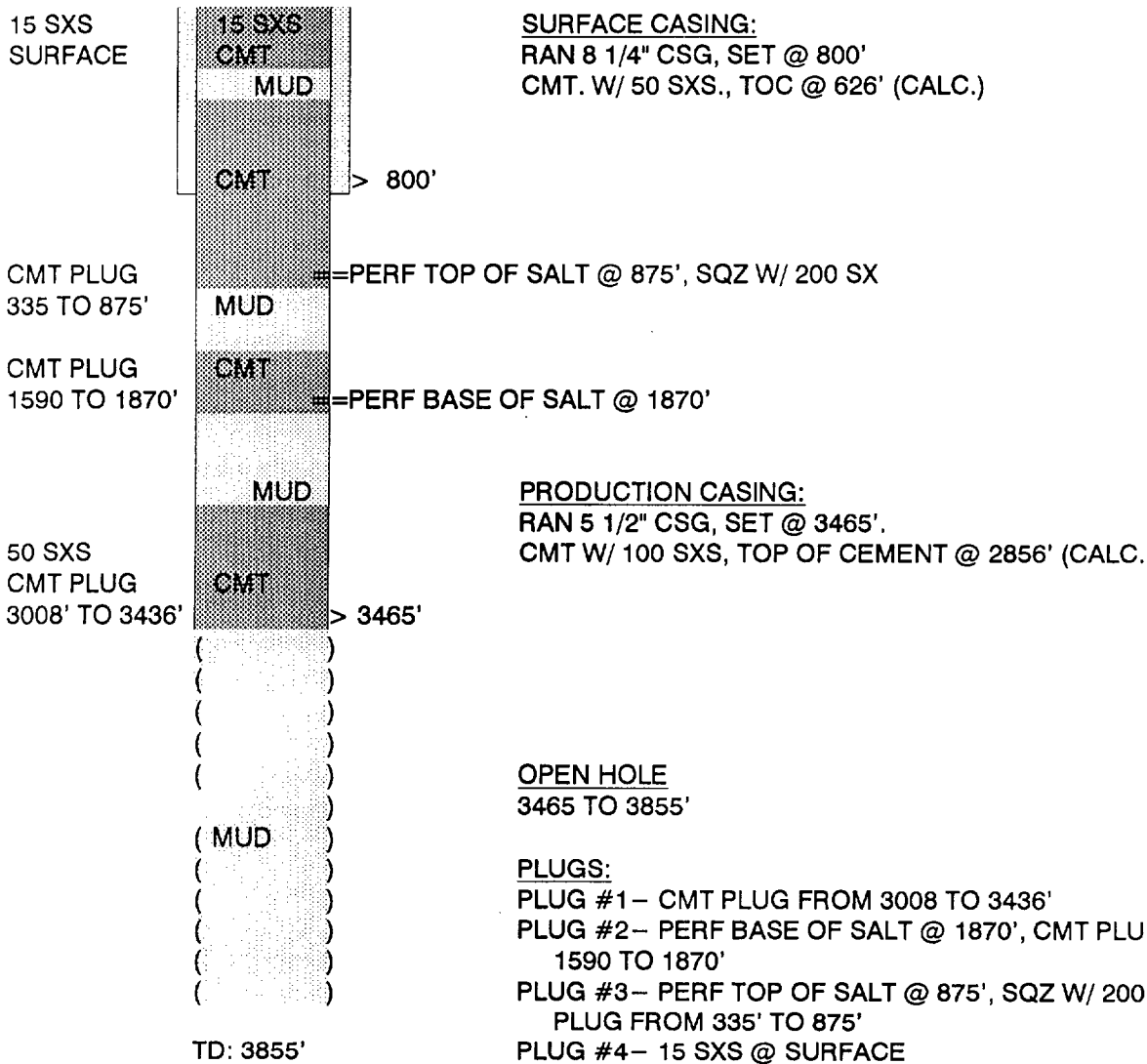

GP II ENERGY, INC.

P & A WELLBORE DIAGRAM

WELL: JOHNSON #3 X
FIELD: SQUARE LAKE
INTERVAL: GB-SA

LOCATION:
2080' FSL & 2080' FWL
SEC 35, T-16-S, R-31-E
EDDY COUNTY, NEW MEXICO

NO PLUGGING REPORT AVAILABLE

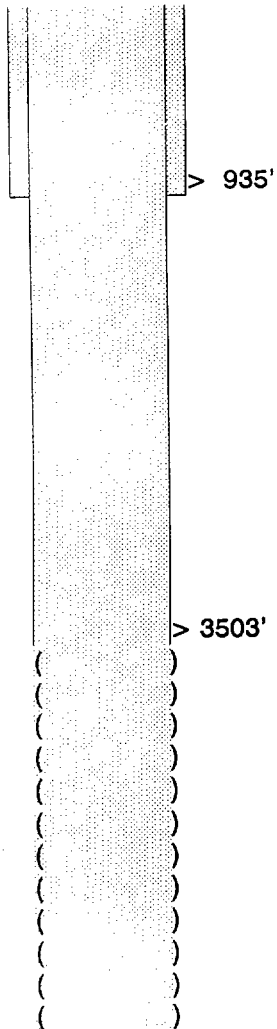

SURFACE CASING:
RAN 8 1/4" CSG, SET @ 935'
CMT. W/ 50 SXS., TOC @ 761' (CALC.)

PRODUCTION CASING:
RAN 6" CSG, SET @ 3503'.
CMT W/ 100 SXS, TOP OF CEMENT @ 2903' (CALC.)

OPEN HOLE
3503-893'

PLUGS:

TD: 3893'

GP II ENERGY, INC.

P & A WELLBORE DIAGRAM

WELL: JOHNSON #3
FIELD: SQUARE LAKE
INTERVAL: GB-SA

LOCATION:
1980' FSL & 1980' FWL
SEC 35, T-16-S, R-31-E
EDDY COUNTY, NEW MEXICO

NO PLUGGING REPORT AVAILABLE

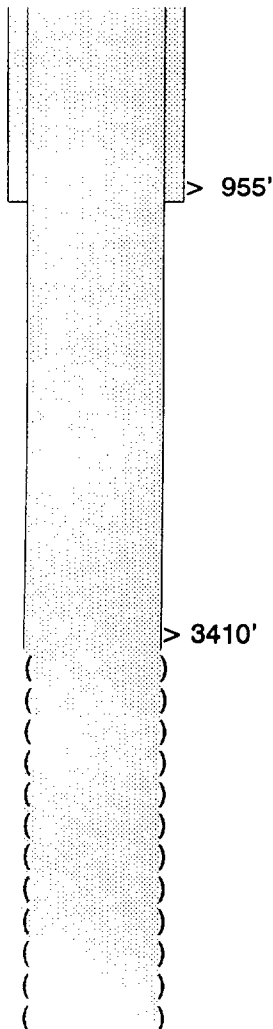

SURFACE CASING:
RAN 8 1/4" CSG, SET @ 955'
CMT. W/ 50 SXS., TOC @ 781' (CALC.)

PRODUCTION CASING:
RAN 7" CSG, SET @ 3410'.
CMT W/ 100 SXS, TOP OF CEMENT @ 2724' (CALC.)

OPEN HOLE
3410-3950

PLUGS:

GP II ENERGY, INC.

P & A WELLBORE DIAGRAM

WELL: CARPER JOHNSON #7
FIELD: SQUARE LAKE
INTERVAL: GB-SA

LOCATION:
860' FSL & 1980' FWL
SEC 35, T-16-S, R-31-E
EDDY COUNTY, NEW MEXICO

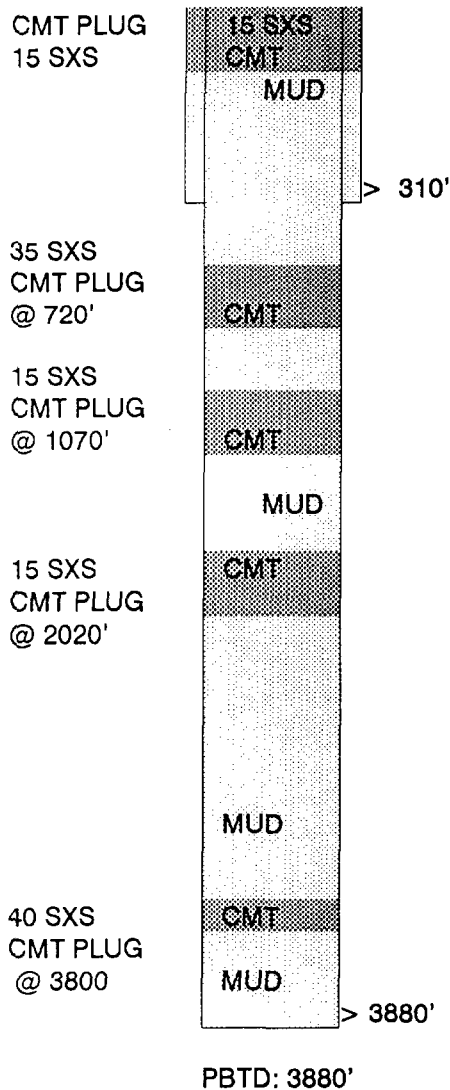

SURFACE CASING:
RAN 8 5/8" CSG, SET @ 310'
CMT. W/ 100 SXS., TOC @ SURFACE' (CALC.)

PRODUCTION CASING:
RAN 5 1/2" CSG, SET @ 3880'.
CMT W/250 SXS, TOP OF CEMENT @ 2357' (CALC.)

PERFORATIONS
3611' TO 3823'

PLUGS:
PLUG #1 - 40 SXS @ 3800'
PLUG #2 - 15 SXS @ 2020'
PLUG #3 - 15 SXS @ 1070'
PLUG #4 - 35 SXS @ 720'
PLUG #5 - 15 SXS @ SURFACE

P & A WELLBORE DIAGRAM

LOCATION:
1980' FNL & 660' FWL
SEC 35, T-16-S, R-31-E
EDDY COUNTY, NEW MEXICO

GP II ENERGY, INC.

P & A WELLBORE DIAGRAM

WELL: ARTESIA PET CO #1
FIELD: SQUARE LAKE
INTERVAL: GB-SA

LOCATION:
1980' FNL & 2310' FEL
SEC 1, T-17-S, R-30-E
EDDY COUNTY, NEW MEXICO

NO PLUGGING REPORT AVAILABLE

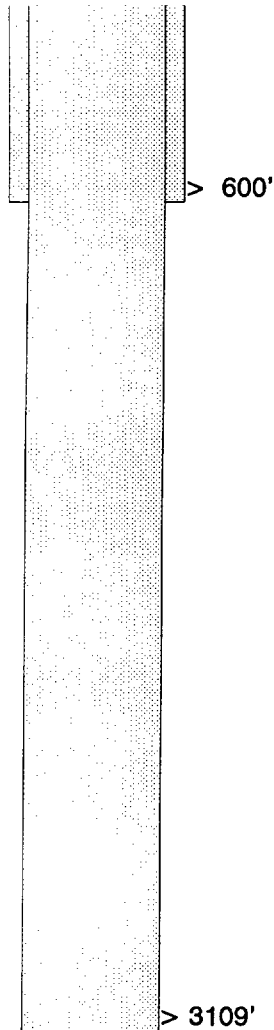

SURFACE CASING:
RAN 8 5/8" CSG, SET @ 600'
CMT. W/ 75 SXS., TOC @ 293' (CALC.)

PRODUCTION CASING:
RAN 5 1/2" CSG, SET @ 3109'.
CMT W/ 25 SXS, TOP OF CEMENT @ 2957' (CALC.)

PERFORATIONS
2894- 904

PLUGS:

GP II ENERGY, INC.

P & A WELLBORE DIAGRAM

WELL: WEST A #13
FIELD: SQUARE LAKE
INTERVAL: GB-SA

LOCATION:
330' FNL & 330' FEL
SEC 3, T-17-S, R-31-E
EDDY COUNTY, NEW MEXICO

NO PLUGGING REPORT AVAILABLE

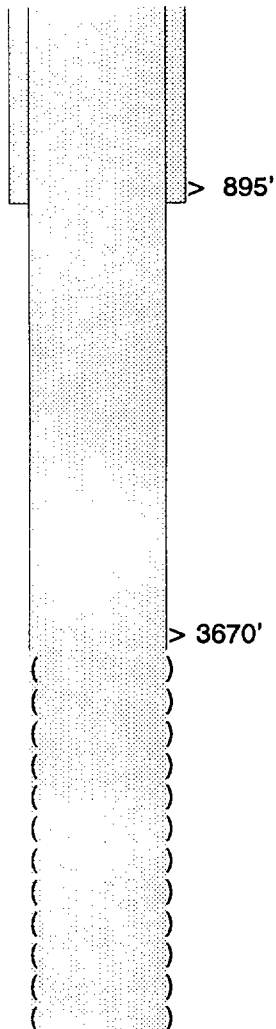

SURFACE CASING:
RAN 8 5/8" CSG, SET @ 895'
CMT. W/ 50 SXS., TOC @ 690' (CALC.)

PRODUCTION CASING:
RAN 6 5/8" CSG, SET @ 3670'.
CMT W/ 200 SXS, TOP OF CEMENT @ 1870' (CALC.)

OPEN HOLE
3670 - 4483'

PLUGS:

TD: 4483'

P & A WELLBORE DIAGRAM

WELL: WEST A #1
FIELD: SQUARE LAKE
INTERVAL: GB-SA

LOCATION:
660' FNL & 1980' FWL
SEC 3, T-16-S, R-30-E
EDDY COUNTY, NEW MEXICO

SURFACE CASING:
RAN 13 3/8" CSG, SET @ 135'
CMT. W/ 5 SXS., TOC @ 127' (CALC.)

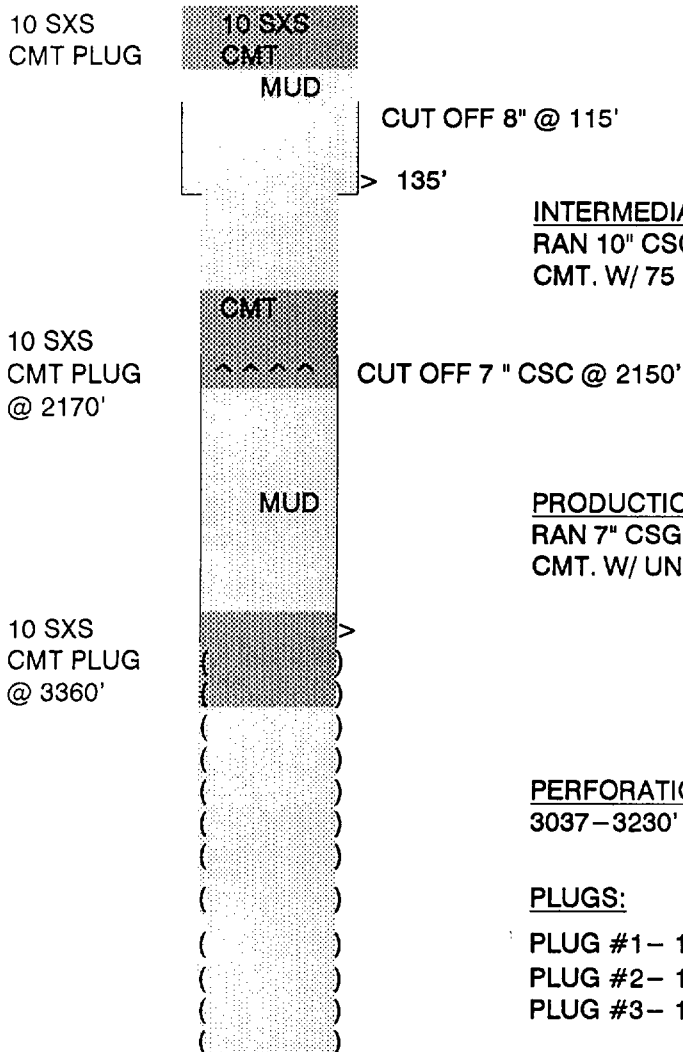

INTERMEDIATE CASING:
RAN 10" CSG, SET @ 815'
CMT. W/ 75 SXS., TOC @ 327' (CALC.)

PRODUCTION CASING:
RAN 7" CSG, SET @ NOT REPORTED
CMT. W/ UNKNOWN SXS., TOC @ UNKNOWN' (CALC.)

PERFORATIONS
3037-3230'

PLUGS:

PLUG #1 - 10 SXS CMT PLUG @ 3360'
PLUG #2 - 10 SXS CMT PLUG @ 2170'
PLUG #3 - 10 SXS CMT PLUG @ SURFACE

TD: 3960'

GP II ENERGY, INC.

P & A WELLBORE DIAGRAM

WELL: H. E. WEST A #10
FIELD: SQUARE LAKE
INTERVAL: GB-SA

LOCATION:
660' FNL & 660' FWL
SEC 3, T-17-S, R-31-E
EDDY COUNTY, NEW MEXICO

CMT PLUG
16-90'
1 INCH
8 5/8- 5 1/2
ANN W/184
SXS- CIRC.
17.5 SXS
CMT PLUG
850 TO 700'

12 SXS
CMT PLUG
3108 TO 3006'
CIBP @ 3110'

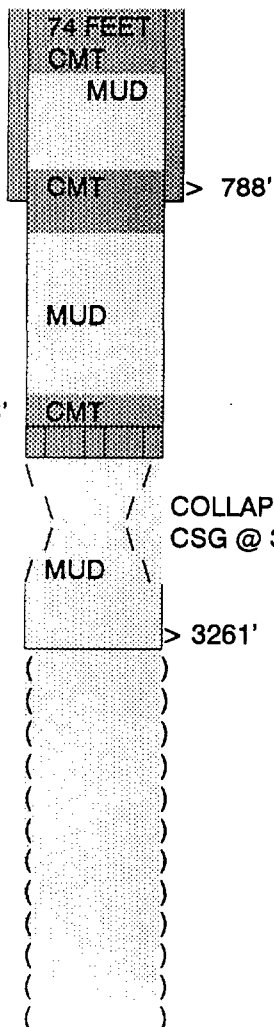

SURFACE CASING:
RAN 8 5/8" CSG, SET @ 788'
CMT. W/ 100 SXS., TOC @ 379' (CALC.)

PRODUCTION CASING:
RAN 5 1/2" CSG, SET @ 3261'.
CMT W/200 SXS, TOP OF CEMENT @ 2043' (CALC.)

OPEN HOLE
3261' TO 3670'

PLUGS:
PLUG #1 - CIBP @ 3110'
PLUG #2 - 12 SXS 3108-3110
PLUG #3 - 17.5 SXS 850-700
PLUG #5 - CMT PLUG FROM 16' TO 90' @ SURFACE

TD: 3670'

P & A WELLBORE DIAGRAM

LOCATION:
1980' FNL & 660' FWL
SEC 3, T-17-S, R-31-E
EDDY COUNTY, NEW MEXICO

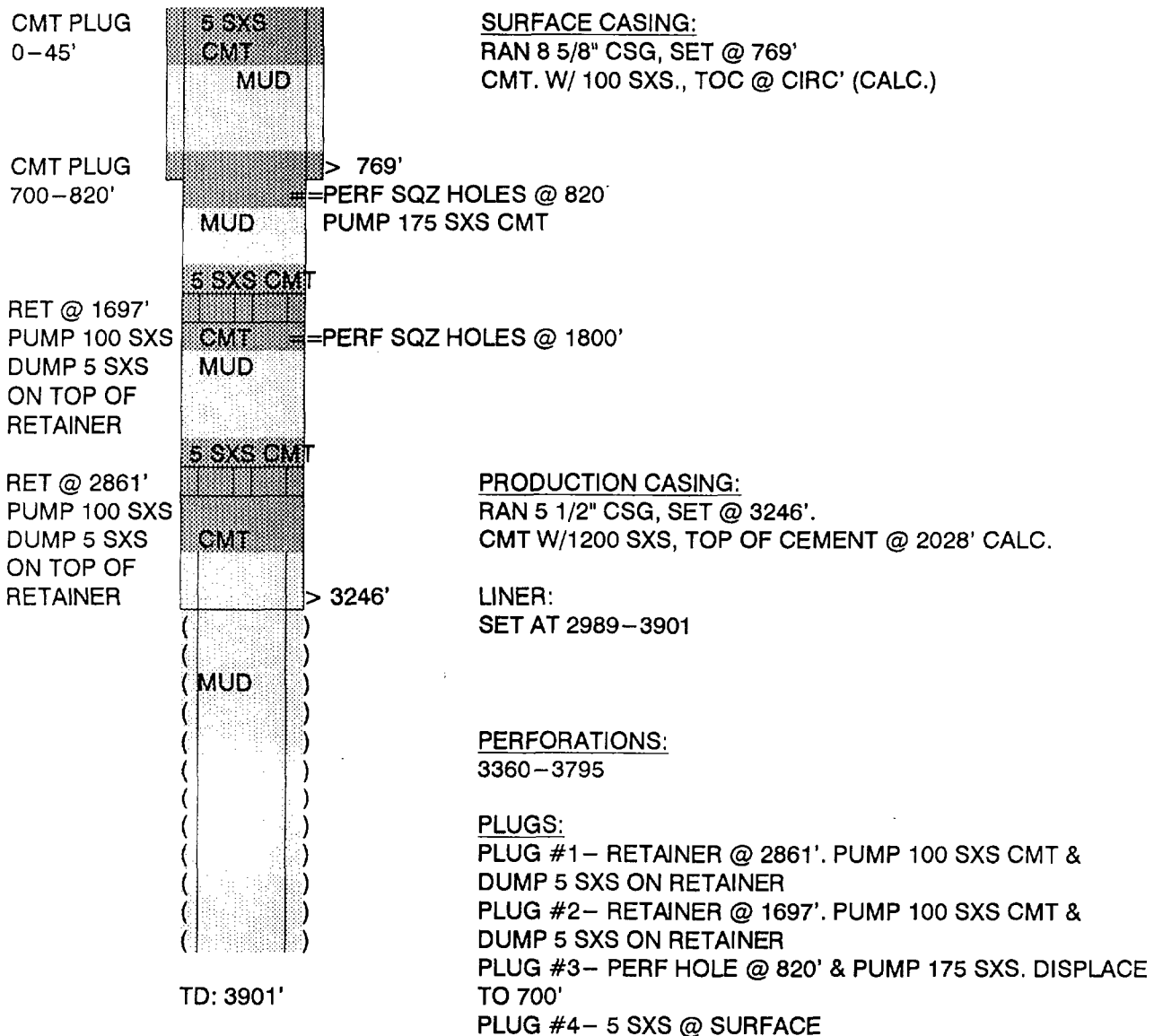

GP II ENERGY, INC.
P & A WELLBORE DIAGRAM

WELL: H. E. WEST A #12
 FIELD: SQUARE LAKE
 INTERVAL: GB-SA

LOCATION:
 1980' FNL & 660' FEL
 SEC 3, T-17-S, R-31-E
 EDDY COUNTY, NEW MEXICO

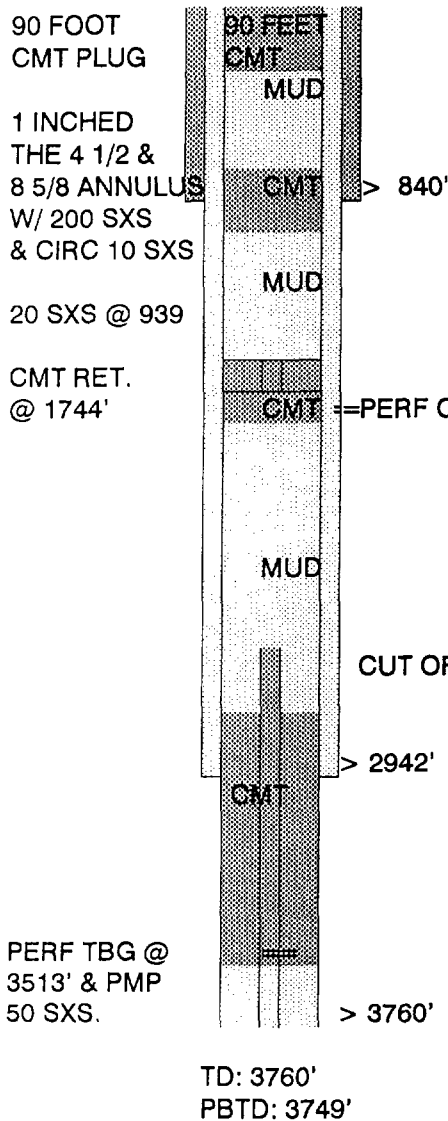

SURFACE CASING:
 RAN 8 5/8" CSG, SET @ 840'
 CMT. W/ 100 SXS., TOC @ 431' (CALC.)

INTERMEDIATE CASING:
 RAN 7" CSG, SET @ 2942'.
 CMT W/ 35 SXS, TOP OF CEMENT @ 2701' (CALC.)

PRODUCTION CASING:
 RAN 4 1/2" CSG, SET @ 3760'.
 CMT W/ 200 SXS, TOP OF CEMENT @ 2848' (CALC.)

CUT OFF TBG @ 2073'

PERFORATIONS
 3709 TO 3580'

PLUGS:
 PLUG #1- PUMP 50 SXS THRU PERFED TBG @ 3760'
 PLUG #2- PERFED CSG @ 1916' SET RETAINER @ 1744' & PUMP 200 SXS
 PLUG #3- ONE INCHED THE 4 1/2 & 8 5/8 ANNULUS W/ 200 SXS & CIRC
 PLUG #4- 20 SXS @ 939'
 PLUG #5- 90 FEET @ SURFACE

GP II ENERGY, INC.

P & A WELLBORE DIAGRAM

WELL: H. E. WEST B #4
FIELD: GRAYBURG-JACKSON
INTERVAL: GB-SA

LOCATION:
660' FNL & 660' FWL
SEC 4, T-17-S, R-31-E
EDDY COUNTY, NEW MEXICO

SURF PLUG TO 60'

PUMP 100 SX
IN 7" & 8 5/8"
ANNULUS

20 SXS CMT
582-682'

RET @ 1759'
SQZ HOLES @
1818-20'

RET @ 3007'
LINER TOP 3068'
PUMP 150 SXS
CMT.

TUBING LEFT
IN HOLE
FROM 3058 TO
TD.

TD: 3842'

SURFACE CASING:

RAN 10 3/4" CSG, SET @ 37'
CMT. W/ 5 SXS., TOC @ SURFACE' (CALC.)

INTERMEDIATE CASING:

RAN 8 5/8" CSG, SET @ 668'
CMT. W/ 100 SXS., TOC @ 259' (CALC.)

PRODUCTION CASING:

RAN 7" CSG, SET @ 3110'.
CMT W/100 SXS, TOP OF CEMENT @ 1860' CBL.

LINER:

4 1/2" LINER RAN FROM 3068-3841'
CMT W/ 91 SXS.

PERFORATIONS:

3331-3580'

PLUGS:

PLUG #1 - RET @ 3007' PUMP 150 SXS THRU RET.
PLUG #2 - PERF 1820', RET @ 1759', PUMP 250 SXS
PLUG #3 - PUMP 100 SXS BETWEEN 7" & 8 5/8" ANNULUS
PLUG #4 - 20 SXS 682-582'
PLUG #5 - 60' OF CMT @ SURFACE

P & A WELLBORE DIAGRAM

WELL: WEST B #5
FIELD: SQUARE LAKE
INTERVAL: GB-SA

LOCATION:
1980' FNL & 1980' FWL
SEC 4, T-17-S, R-31-E
EDDY COUNTY, NEW MEXICO

