

**STATE OF NEW MEXICO
ENERGY, MINERALS AND NATURAL RESOURCES DEPARTMENT
OIL CONSERVATION DIVISION**

IN THE MATTER OF THE HEARING
CALLED BY THE OIL CONSERVATION
DIVISION FOR THE PURPOSE OF
CONSIDERING:

APPLICATION OF SHACKELFORD
OIL COMPANY FOR COMPULSORY POOLING,
LEA COUNTY, NEW MEXICO.

CASE NO. 12195

AFFIDAVIT

STATE OF NEW MEXICO)
) ss.
COUNTY OF SANTA FE)

William F. Carr, authorized representative of Shackelford Oil Company, the Applicant herein, being first duly sworn, upon oath, states that in accordance with the notice provisions of Division rules, the Applicant has attempted to find the correct addresses of all interested persons entitled to receive notice of this application and that notice has been given at the addresses shown on Exhibit "A" attached hereto.

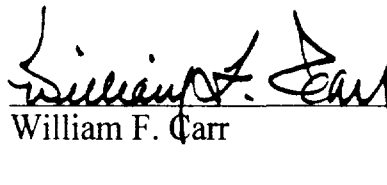

William F. Carr

SUBSCRIBED AND SWORN to before me this 23rd day of June, 1999 by William F. Carr.

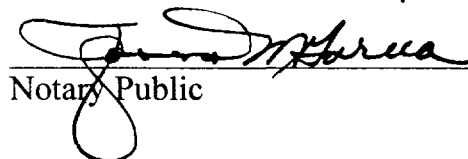

Notary Public

My Commission Expires:

Aug 21, 2001

**BEFORE THE
OIL CONSERVATION DIVISION**

Santa Fe, New Mexico

Case No. 12195 Exhibit No. 4

Submitted by: Shackelford Oil Company

Hearing Date: June 24, 1999

EXHIBIT A

Samson Resources Company
2 West Second Street
Tulsa, Oklahoma 74103
Attention: Brian Exline

E.G.L. Resources, Inc.
214 W. Texas, Suite 900
Midland, Texas 79702
Attention: Wes Perry

Merit Energy Partners
12222 Merit Drive
Dallas, Texas 75251-2217
Attention: Teresa Wyrick

Nearburg Exploration
3300 North Big Spring
Building 2, Suite 120
Midland, Texas 79705
Attention: Duke Roush

CAMPBELL, CARR, BERGE
& SHERIDAN, P.A.
LAWYERS

MICHAEL B. CAMPBELL
WILLIAM F. CARR
BRADFORD C. BERGE
MARK F. SHERIDAN
MICHAEL H. FELDEWERT
PAUL R. OWEN
KATHERINE M. MOSS

JACK M. CAMPBELL
OF COUNSEL

JEFFERSON PLACE
SUITE 1 - 110 NORTH GUADALUPE
POST OFFICE BOX 2208
SANTA FE, NEW MEXICO 87504-2208
TELEPHONE (505) 988-4421
FACSIMILE (505) 983-6043
E-MAIL ccbspa@ix.netcom.com

May 20, 1999

CERTIFIED MAIL
RETURN RECEIPT REQUESTED

Samson Resources Company
2 West Second Street
Tulsa, Oklahoma 74103
Attention: Jay Miller

Re: *Application of Shackelford Oil Company for Compulsory Pooling, Lea County,
New Mexico*

Gentlemen:

This letter is to advise you that Shackelford Oil Company has filed the enclosed application with the New Mexico Oil Conservation Division seeking the force pooling of all mineral interests from the surface to the base of the Delaware formation in NE/4 SE/4 (Unit I) of Section 3, Township 20 South, Range 33 East, N.M.P.M., Lea County, New Mexico. Shackelford proposes to dedicate the referenced pooled unit to a well to be drilled at a standard oil well location in the NE/4 SE/4 of said Section 3.

This application has been set for hearing before a Division Examiner on June 10, 1999. You are not required to attend this hearing, but as an owner of an interest that may be affected by this application, you may appear and present testimony. Failure to appear at that time and become a party of record will preclude you from challenging the matter at a later date.

Parties appearing in cases have been requested by the Division (Memorandum 2-90) to file a Prehearing Statement substantially in the form prescribed by the Division. Prehearing statements should be filed by 4:00 o'clock p.m. on the Friday before a scheduled hearing.

Very truly yours,

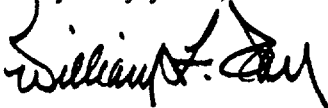

WILLIAM F. CARR
ATTORNEY FOR SHACKELFORD OIL COMPANY

Enc.

cc: Mr. Don Shackelford

Is your **RETURN ADDRESS** completed on the reverse side?

SENDER:

- ☐ Complete items 1 and/or 2 for additional services.
 Complete items 3, 4a, and 4b.
☐ Print your name and address on the reverse of this form so that we can return this card to you.
☐ Attach this form to the front of the mailpiece, or on the back if space does not permit.
☐ Write "Return Receipt Requested" on the mailpiece below the article number.
☐ The Return Receipt will show to whom the article was delivered and the date delivered.

I also wish to receive the following services (for an extra fee):

1. ☐ Addressee's Address
 2. ☐ Restricted Delivery

3. Article Addressed to:

Samson Resources Company
 2 West Second Street
 Tulsa, Oklahoma 74103
 Attention: Brian Exline

4a. Article Number **Z 559 541 961**

4b. Service Type

- ☐ Registered
☐ Express Mail
☒ Return Receipt for Merchandise
☐ COD

☒ Certified
☐ Insured

7. Date of Delivery

5/24/99

5. Received By: (Print Name)

8. Addressee's Address (Only if requested and fee is paid)

6. Signature (Addressee or Agent)

Brian Exline

PS Form 3811, December 1994

102595-99-B-0223

Domestic Return Receipt

Thank you for using Return Receipt Service.

Z 559 541 961

US Postal Service
Receipt for Certified Mail
 Samson Resources Company
 2 West Second Street
 Tulsa, Oklahoma 74103
 Attention: Brian Exline

Postage	\$.77
Certified Fee	1.40
Special Delivery Fee	
Restricted Delivery Fee	
Return Receipt Showing to Whom & Date Delivered	1.25
Return Receipt Showing to Whom, Date, & Addressee's Address	
TOTAL Postage & Fees	\$ 3.42
Postmark or Date	

PS Form 3800, April 1995

CAMPBELL, CARR, BERGE
& SHERIDAN, P.A.
LAWYERS

MICHAEL B. CAMPBELL
WILLIAM F. CARR
BRADFORD C. BERGE
MARK F. SHERIDAN
MICHAEL H. FELDEWERT
PAUL R. OWEN
KATHERINE M. MOSS

JACK M. CAMPBELL
OF COUNSEL

JEFFERSON PLACE
SUITE 1 - 110 NORTH GUADALUPE
POST OFFICE BOX 2208
SANTA FE, NEW MEXICO 87504-2208
TELEPHONE: (505) 988-4421
FACSIMILE (505) 983-6043
E-MAIL: ccbspa@ix.netcom.com

May 20, 1999

CERTIFIED MAIL
RETURN RECEIPT REQUESTED

Merit Energy Partners
12222 Merit Drive
Dallas, Texas 75251-2217
Attention: Teresa Wyrick

Re: *Application of Shackelford Oil Company for Compulsory Pooling, Lea County,
New Mexico*

Gentlemen:

This letter is to advise you that Shackelford Oil Company has filed the enclosed application with the New Mexico Oil Conservation Division seeking the force pooling of all mineral interests from the surface to the base of the Delaware formation in NE/4 SE/4 (Unit I) of Section 3, Township 20 South, Range 33 East, N.M.P.M., Lea County, New Mexico. Shackelford proposes to dedicate the referenced pooled unit to a well to be drilled at a standard oil well location in the NE/4 SE/4 of said Section 3.

This application has been set for hearing before a Division Examiner on June 10, 1999. You are not required to attend this hearing, but as an owner of an interest that may be affected by this application, you may appear and present testimony. Failure to appear at that time and become a party of record will preclude you from challenging the matter at a later date.

Parties appearing in cases have been requested by the Division (Memorandum 2-90) to file a Prehearing Statement substantially in the form prescribed by the Division. Prehearing statements should be filed by 4:00 o'clock p.m. on the Friday before a scheduled hearing.

Very truly yours,

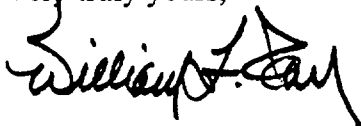

WILLIAM F. CARR
ATTORNEY FOR SHACKELFORD OIL COMPANY

Enc.

cc: Mr. Don Shackelford

Is your RETURN ADDRESS completed on the reverse side?

SENDER:

- ☐ Complete items 1 and/or 2 for additional services.
☐ Complete items 3, 4a, and 4b.
☐ Print your name and address on the reverse of this form so that we can return this card to you.
☐ Attach this form to the front of the mailpiece, or on the back if space does not permit.
☐ Write "Return Receipt Requested" on the mailpiece below the article number.
☐ The Return Receipt will show to whom the article was delivered and the date delivered.

I also wish to receive the following services (for an extra fee):

1. ☐ Addressee's Address
 2. ☐ Restricted Delivery

3. Article Addressed to:

Merit Energy Partners
 12222 Merit Drive
 Dallas, Texas 75251-2217
 Attention: Teresa Wyrick

4a. Article Number
 Z 559 541 963

4b. Service type

- ☐ Registered
☐ Express Mail
☒ Return Receipt for Merchandise
☐ Insured
☐ COD

7. Date of Delivery
 5.24.99

5. Received By: (Print Name)
 T. Jones

8. Addressee's Address (Only if requested and fee is paid)

6. Signature (Addressee or Agent)
 T. Jones

PS Form 3811, December 1994

102595-99-8-0223 Domestic Return Receipt

Thank you for using Return Receipt Service.

Z 559 541 963

US Postal Service
Receipt for Certified Mail
 Merit Energy Partners
 12222 Merit Drive
 Dallas, Texas 75251-2217
 Attention: Teresa Wyrick

Postage	\$ 77
Certified Fee	1.40
Special Delivery Fee	
Restricted Delivery Fee	
Return Receipt Showing to Whom & Date Delivered	1.25
Return Receipt Showing to Whom, Date, & Addressee's Address	14.13.42
TOTAL Postage & Fees	\$ 13.42
Postmark or Date	APR 24 1999

PS Form 3800, April 1995

CAMPBELL, CARR, BERGE
& SHERIDAN, P.A.
LAWYERS

MICHAEL B. CAMPBELL
WILLIAM F. CARR
BRADFORD C. BERGE
MARK F. SHERIDAN
MICHAEL H. FELDEWERT
PAUL R. OWEN
KATHERINE M. MOSS

JACK M. CAMPBELL
OF COUNSEL

JEFFERSON PLACE
SUITE 1 - 110 NORTH GUADALUPE
POST OFFICE BOX 2208
SANTA FE, NEW MEXICO 87504-2208
TELEPHONE (505) 988-4421
FACSIMILE (505) 983-6043
E-MAIL: ccbspa@ix.netcom.com

May 20, 1999

CERTIFIED MAIL
RETURN RECEIPT REQUESTED

E.G.L. Resources, Inc.
214 W. Texas, Suite 900
Midland, TX 79702
Attn: Wes Perry

Re: *Application of Shackelford Oil Company for Compulsory Pooling, Lea County,
New Mexico*

Gentlemen:

This letter is to advise you that Shackelford Oil Company has filed the enclosed application with the New Mexico Oil Conservation Division seeking the force pooling of all mineral interests from the surface to the base of the Delaware formation in NE/4 SE/4 (Unit I) of Section 3, Township 20 South, Range 33 East, N.M.P.M., Lea County, New Mexico. Shackelford proposes to dedicate the referenced pooled unit to a well to be drilled at a standard oil well location in the NE/4 SE/4 of said Section 3.

This application has been set for hearing before a Division Examiner on June 10, 1999. You are not required to attend this hearing, but as an owner of an interest that may be affected by this application, you may appear and present testimony. Failure to appear at that time and become a party of record will preclude you from challenging the matter at a later date.

Parties appearing in cases have been requested by the Division (Memorandum 2-90) to file a Prehearing Statement substantially in the form prescribed by the Division. Prehearing statements should be filed by 4:00 o'clock p.m. on the Friday before a scheduled hearing.

Very truly yours,

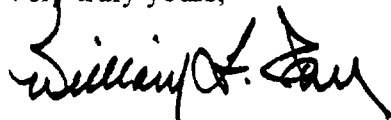

WILLIAM F. CARR
ATTORNEY FOR SHACKELFORD OIL COMPANY

Enc.

cc: Mr. Don Shackelford

Is your **RETURN ADDRESS** completed on the reverse side?

SENDER:

- ☐ Complete items 1 and/or 2 for additional services.
☐ Complete items 3, 4a, and 4b.
☐ Print your name and address on the reverse of this form so that we can return this card to you.
☐ Attach this form to the front of the mailpiece, or on the back if space does not permit.
☐ Write "Return Receipt Requested" on the mailpiece below the article number.
☐ The Return Receipt will show to whom the article was delivered and the date delivered.

I also wish to receive the following services (for an extra fee):

1. ☐ Addressee's Address
 2. ☐ Restricted Delivery

3. Article Addressed to:

E.G.L. Resources, Inc.

214 W. Texas, Suite 900

Midland, TX 79702

Attn: Wes Perry

4a. Article Number
Z 559 541 964

4b. Service type

- ☐ Registered
☐ Express Mail
☒ Certified
☐ Insured
☐ COD

7. Date of Delivery

5.24.99

8. Addressee's Address (Only if requested and fee is paid)

5. Received By (Print Name)

6. Signature (Addressee or Agent)

PS Form 3811, December 1994

102595-99-B-0223 Domestic Return Receipt

Z 559 541 964

US Postal Service
Receipt for Certified Mail

E.G.L. Resources, Inc.
 214 W. Texas, Suite 900
 Midland, TX 79702
 Attn: Wes Perry

Postage	\$.77
Certified Fee	1.40
Special Delivery Fee	
Restricted Delivery Fee	
Return Receipt Showing to Whom & Date Delivered	1.25
Return Receipt Showing to Whom, Date, & Addressee's Address	
TOTAL Postage & Fees	\$ 3.42
Postmark or Date	1399

PS Form 3800 April 1995

Thank you for using Return Receipt Service.

CAMPBELL, CARR, BERGE
& SHERIDAN, P.A.
LAWYERS

MICHAEL B. CAMPBELL
WILLIAM F. CARR
BRADFORD C. BERGE
MARK F. SHERIDAN
MICHAEL H. FELDEWERT
PAUL R. OWEN
KATHERINE M. MOSS

JACK M. CAMPBELL
OF COUNSEL

JEFFERSON PLACE
SUITE 1 - 110 NORTH GUADALUPE
POST OFFICE BOX 2208
SANTA FE, NEW MEXICO 87504-2208
TELEPHONE: (505) 988-4421
FACSIMILE (505) 983-6043
E-MAIL: ccbspa@ix.netcom.com

May 20, 1999

CERTIFIED MAIL
RETURN RECEIPT REQUESTED

Nearburg Exploration
3300 N. Big Spring
Bldg. 2, Suite 120
Midland, TX 79705
Attn: Duke Roush

Re: *Application of Shackelford Oil Company for Compulsory Pooling, Lea County,
New Mexico*

Gentlemen:

This letter is to advise you that Shackelford Oil Company has filed the enclosed application with the New Mexico Oil Conservation Division seeking the force pooling of all mineral interests from the surface to the base of the Delaware formation in NE/4 SE/4 (Unit I) of Section 3, Township 20 South, Range 33 East, N.M.P.M., Lea County, New Mexico. Shackelford proposes to dedicate the referenced pooled unit to a well to be drilled at a standard oil well location in the NE/4 SE/4 of said Section 3.

This application has been set for hearing before a Division Examiner on June 10, 1999. You are not required to attend this hearing, but as an owner of an interest that may be affected by this application, you may appear and present testimony. Failure to appear at that time and become a party of record will preclude you from challenging the matter at a later date.

Parties appearing in cases have been requested by the Division (Memorandum 2-90) to file a Prehearing Statement substantially in the form prescribed by the Division. Prehearing statements should be filed by 4:00 o'clock p.m. on the Friday before a scheduled hearing.

Very truly yours,

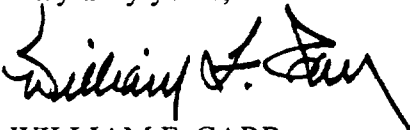

WILLIAM F. CARR
ATTORNEY FOR SHACKELFORD OIL COMPANY

Enc.

cc: Mr. Don Shackelford

Is your **RETURN ADDRESS** completed on the reverse side?

SENDER:

- ☐ Complete items 1 and/or 2 for additional services.
 Complete items 3, 4a, and 4b.
☐ Print your name and address on the reverse of this form so that we can return this card to you.
☐ Attach this form to the front of the mailpiece, or on the back if space does not permit.
☐ Write "Return Receipt Requested" on the mailpiece below the article number.
☐ The Return Receipt will show to whom the article was delivered and the date delivered.

I also wish to receive the following services (for an extra fee):

1. ☐ Addressee's Address
 2. ☐ Restricted Delivery

3. Article Addressed to:

Nearburg Exploration
 3300 N. Big Spring
 Bldg. 2, Suite 120
 Midland, TX 79705
 Attn: Duke Roush

4a. Article Number
 Z 559 541 962

- 4b. Service type**
☐ Registered
☐ Express Mail
☒ Return Receipt for Merchandise
☐ Insured
☐ COD

5. Received By: (Print Name)

Don't come by

6. Signature (Addressee or Agent)

[Signature]

8. Addressee's Address (Only if requested and fee is paid)
 5-2-466

7. Date of Delivery
 5-2-466

102595-99-B-0223 Domestic Return Receipt

Z 559 541 962

US Postal Service
Receipt for Certified Mail
 Nearburg Exploration
 3300 N. Big Spring
 Bldg. 2, Suite 120
 Midland, TX 79705
 Attn: Duke Roush

Postage	\$ 1.77
Certified Fee	1.40
Special Delivery Fee	
Restricted Delivery Fee	
Return Receipt Showing to Whom & Date Delivered	125
Return Receipt Showing to Whom, Date, & Addressee's Address	MAY 23 1995
TOTAL Postage & Fees	\$ 3.92
Postmark or Date	U.S. 79705

PS Form 3800, April 1995

Thank you for using Return Receipt Service.

CAMPBELL, CARR, BERGE
& SHERIDAN, P.A.
LAWYERS

MICHAEL B. CAMPBELL
WILLIAM F. CARR
BRADFORD C. BERGE
MARK F. SHERIDAN
MICHAEL H. FELDEWERT
PAUL R. OWEN
KATHERINE M. MOSS
JACK M. CAMPBELL
OF COUNSEL

JEFFERSON PLACE
SUITE 1 - 110 NORTH GUADALUPE
POST OFFICE BOX 2208
SANTA FE, NEW MEXICO 87504-2208
TELEPHONE: (505) 988-4421
FACSIMILE (505) 983-6043
E-MAIL: ccbspa@ix.netcom.com

May 18, 1999

HAND-DELIVERED

Lori Wrotenbery, Director
Oil Conservation Division
New Mexico Department of Energy,
Minerals and Natural Resources
2040 South Pacheco Street
Santa Fe, New Mexico 87503

OIL CONSERVATION DIV.
99 MAY 18 AM 8:27

Re: *Application of Shackelford Oil Company for Compulsory Pooling, Lea
County, New Mexico*

Dear Ms. Wrotenbery:

Enclosed in triplicate is the Application of Shackelford Oil Company in the above-referenced case as well as a copy of the legal advertisement. Shackelford Oil Company requests that this application be set for hearing before a Division Examiner on June 10, 1999.

Very truly yours,

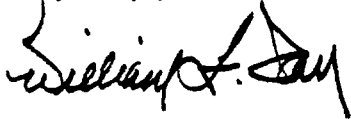

WILLIAM F. CARR

WFC:mlh
Enclosures

cc: Mr. Don Shackelford (w/enclosures)
Shackelford Oil Company
Post Office Box 10665
Midland, Texas 79702

**STATE OF NEW MEXICO
DEPARTMENT OF ENERGY, MINERALS AND NATURAL RESOURCES
OIL CONSERVATION DIVISION**

**IN THE MATTER OF THE APPLICATION
OF SHACKELFORD OIL COMPANY
FOR COMPULSORY POOLING,
LEA COUNTY, NEW MEXICO.**

CASE NO. _____

OIL CONSERVATION DIV.
99 MAY 18 AM 8:27

APPLICATION

Shackelford Oil Company ("Shackelford"), through its undersigned attorneys, hereby makes application pursuant to the provisions of NMSA 1978, Section 70-2-17, for an order pooling all mineral interests in all formations from the surface to the base of the Delaware formation in the NE/4 SE/4 of Section 3, Township 20 South, Range 33 East, N.M.P.M., Lea County, New Mexico, and in support thereof states:

1. Shackelford is a working interest owner in the NE/4 SE/4 of said Section 3 and has the right to drill thereon.
2. Shackelford proposes to dedicate the above-referenced spacing or proration unit to a well to be drilled at a standard location in the NE/4 SE/4 of said Section 3, to a depth sufficient to test any and all formations and/or pools from the surface to the base of the Delaware formation developed on 40-acre spacing which presently includes but is not necessarily limited to the Undesignated Teas Yates-Seven Rivers Pool and the Undesignated West Teas Yates-Seven Rivers Pool.
3. Applicant has sought and been unable to obtain either voluntary agreement for pooling or farmout from certain interest owners in the subject spacing units identified on

Exhibit A to this application.

4. Said pooling of interests will avoid the drilling of unnecessary wells, will prevent waste and will protect correlative rights.

5. In order to permit the Applicant to obtain its just and fair share of the oil and gas underlying the subject lands, all mineral interests should be pooled, and Shackelford Oil Company should be designated the operator of the well to be drilled.

WHEREFORE, Shackelford Oil Company requests that this application be set for hearing before an Examiner of the Oil Conservation Division on June 10, 1999, and, after notice and hearing as required by law, the Division enter its order pooling the lands, including provisions for Shackelford to recover its costs of drilling, equipping and completing the well, its costs of supervision while drilling and after completion, including overhead charges, and imposing a risk factor for the risk assumed by Shackelford in drilling, completing and equipping the well.

Respectfully submitted,

CAMPBELL, CARR, BERGE
& SHERIDAN, P.A.

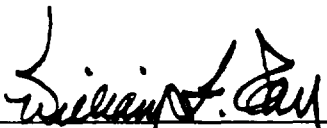
By: 

WILLIAM F. CARR
Post Office Box 2208
Santa Fe, New Mexico 87504
Telephone: (505) 988-4421

ATTORNEYS FOR SHACKELFORD
OIL COMPANY

EXHIBIT A

**APPLICATION OF
SHACKELFORD OIL COMPANY
FOR COMPULSORY POOLING
NE/4 SE/4 OF SECTION 3, TOWNSHIP 20 SOUTH, RANGE 33 EAST, N.M.P.M.
LEA COUNTY, NEW MEXICO**

Samson Resources Company
2 West Second Street
Tulsa, Oklahoma 74103
Attention: Jay Miller

Merit Energy Partners
12222 Merit Drive
Dallas, Texas 75251-2217
Attention: Teresa Wyrick

E.G.L. Resources, Inc.
214 W. Texas, Suite 900
Midland, TX 79702
Attn: Wes Perry

Nearburg Exploration
3300 N. Big Spring
Bldg. 2, Suite 120
Midland, TX 79705
Attn: Duke Roush

CASE _____: Application of Shackelford Oil Company for compulsory pooling, Lea County, New Mexico. Applicant in the above-styled cause seeks an order pooling all mineral interests from the surface to the base of the Delaware formation underlying the NE/4 SE/4 (Unit I) of Section 3, Township 20 South, Range 33 East, N.M.P.M. thereby forming a standard 40-acre oil spacing and proration unit for any and all formations and/or pools developed on 40-acre spacing within said vertical extent, which presently includes but is not necessarily limited to the Undesignated Teas Yates-Seven Rivers Pool and the Undesignated West Teas Yates-Seven Rivers Pool. Said unit is to be dedicated to a well to be drilled at a standard oil well location thereon. Also to be considered will be the cost of drilling and completing said well and the allocation of the cost thereof as well as actual operating costs and charges for supervision, designation of applicant as operator of the well and a charge for risk involved in drilling said well. The proposed 40-acre unit is located approximately 1.25 miles north of U. S. Highway 62-180 at mile marker No. 77.

OIL CONSERVATION DIV.
99 MAY 18 AM 8:27

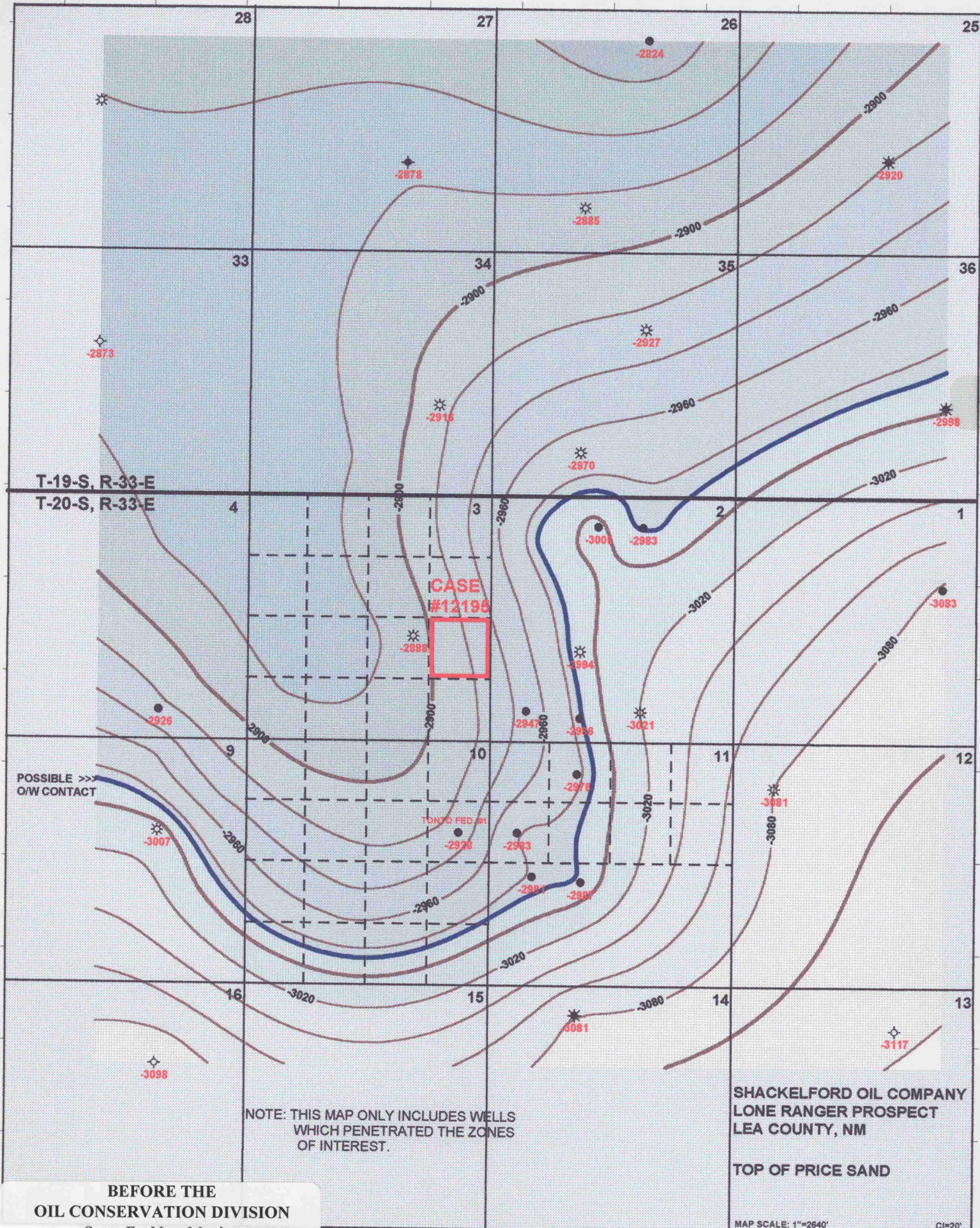

**BEFORE THE
OIL CONSERVATION DIVISION**

Santa Fe, New Mexico

Case No. 12195 Exhibit No. 5

Submitted by: Shackelford Oil Company

Hearing Date: June 24, 1999