

JAMES BRUCE
ATTORNEY AT LAW

POST OFFICE BOX 1056
SANTA FE, NEW MEXICO 87504

3304 CAMINO LISA
SANTA FE, NEW MEXICO 87501

(505) 982-2043
(505) 982-2151 (FAX)

JUL 29

July 29, 1999

Hand Delivered

Michael E. Stogner
Oil Conservation Division
2040 South Pacheco Street
Santa Fe, New Mexico 87505

Re: Case 12220; Application of Cross Timbers Operating
Company ("Cross Timbers") for an unorthodox coal gas well
location, San Juan County, New Mexico (S½ S29-30N-12W)

Dear Mr. Stogner:

The above application was originally filed administratively, but was placed on the hearing docket due to an objection by Hallwood Petroleum Inc. ("Hallwood"). Hallwood has now agreed to withdraw its objection in return for Cross Timbers moving the well further to the west. Enclosed is a letter from Cross Timbers identifying the new location (1705 feet FSL and 1285 feet FEL), and containing plats and a new Form C-102 regarding the well. Well locations are limited in this area because the well unit is in Farmington.

Due to the withdrawal of Hallwood's objection, Cross Timbers requests that the application be processed administratively, and that the hearing be dismissed. Because this case is on Mr. Catanach's hearing docket, I am copying him with this letter.

Very truly yours,

James Bruce

Attorney for Cross Timbers
Operating Company

cc: David Catanach
William F. Carr (w/encl.)
(Attorney for Hallwood Petroleum Inc.)

**Cross Timbers Oil Company**

July 29, 1999

New Mexico Oil Conservation Division
2040 S. Pacheco Street
Santa Fe, New Mexico 87505
Attn: Mr. Michael Stogner

Re: Case No. 12220
Non-Standard Location - Fruitland Coal Formation
Brown # 3
S/2 Section 29-30N-12W
San Juan County, New Mexico

Gentlemen:

Cross Timbers filed the captioned application for a non-standard location to drill a Fruitland Coal well in the S/2 Section 29-30N-12W. Due to numerous surface obstacles in the SW/4 we staked the well at 1775' FSL & 1090' FEL (see attached surface plat labeled "Original Location").

Hallwood Petroleum protested our application and after preparing exhibits for the hearing we were able to find a location approximately 200 feet further west. Attached is a surface plat of the new location (1705' FSL & 1285' FEL) along with a C-102 plat. Hallwood has agreed not to protest this revised non-standard location.

Therefore, Cross Timbers requests administrative approval to drill a non-standard Fruitland Coal well in the S/2 Section 29-30N-12W, San Juan County, New Mexico at a location of 1705' FSL & 1285' FEL.

Thank you for your consideration in this matter and please feel free to call me at (817)877-2336 with any questions.

Yours very truly,

Edwin S. Ryan, Jr.

07/23/00 18:38
KILGUN SHEEMAN

2015 087 0002
17105627101

CROSS TIMBERS
444 PW LAND

002/002

Original Location

CROSS TIMBERS OPERATING COMPANY BROWN #3
1775' FSL & 1090' FEL, SECTION 29, T30N, R12W
NMPM, SAN JUAN COUNTY, NEW MEXICO

GRAPHIC SCALE 1"=100'

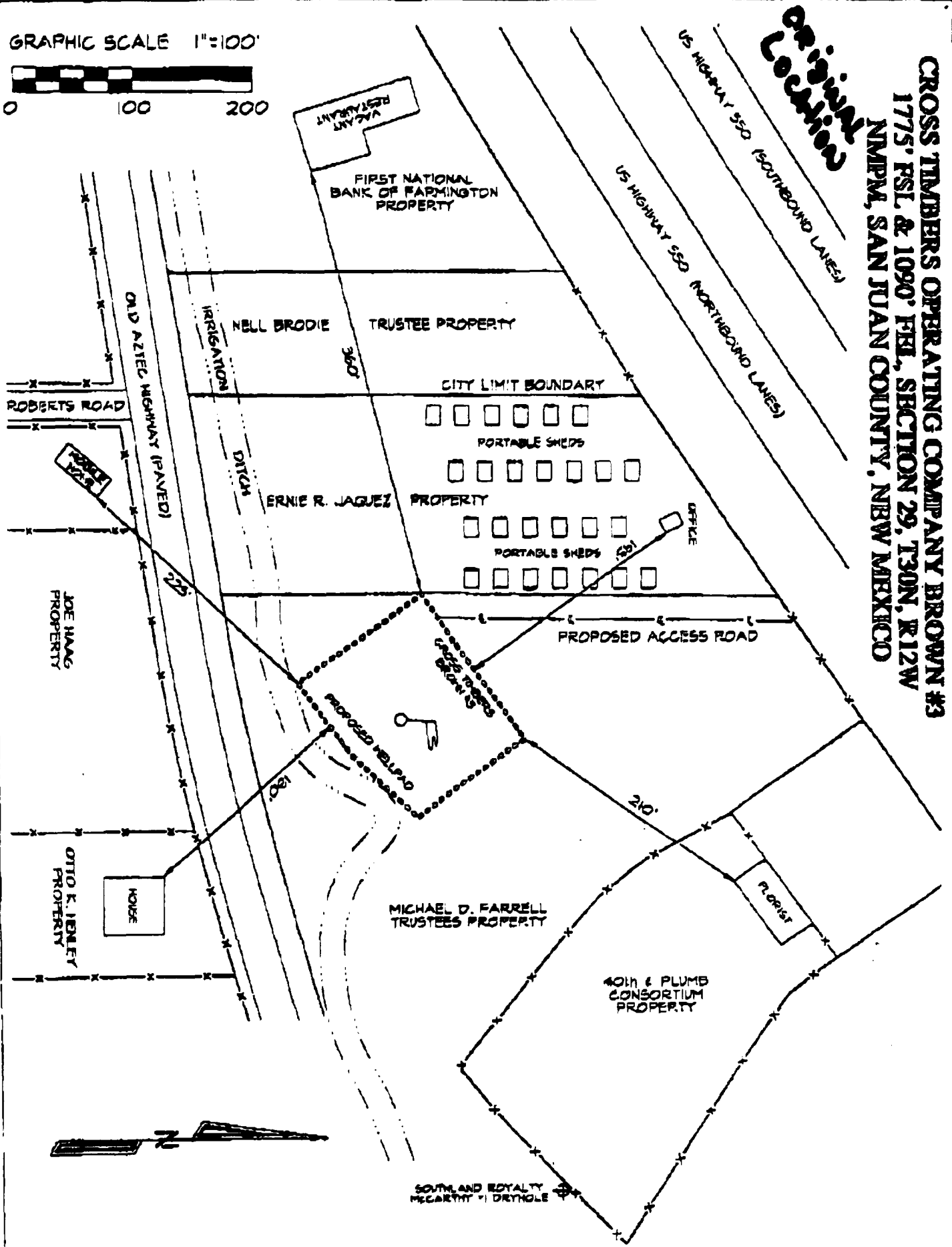

**Revised
Location**

**CROSS TIMBERS OPERATING COMPANY BROWN #3
1705' ESL & 1285' PEL, SECTION 29, T30N, R12W
NMPM, SAN JUAN COUNTY, NEW MEXICO**

GRAPHIC SCALE 1"=100'

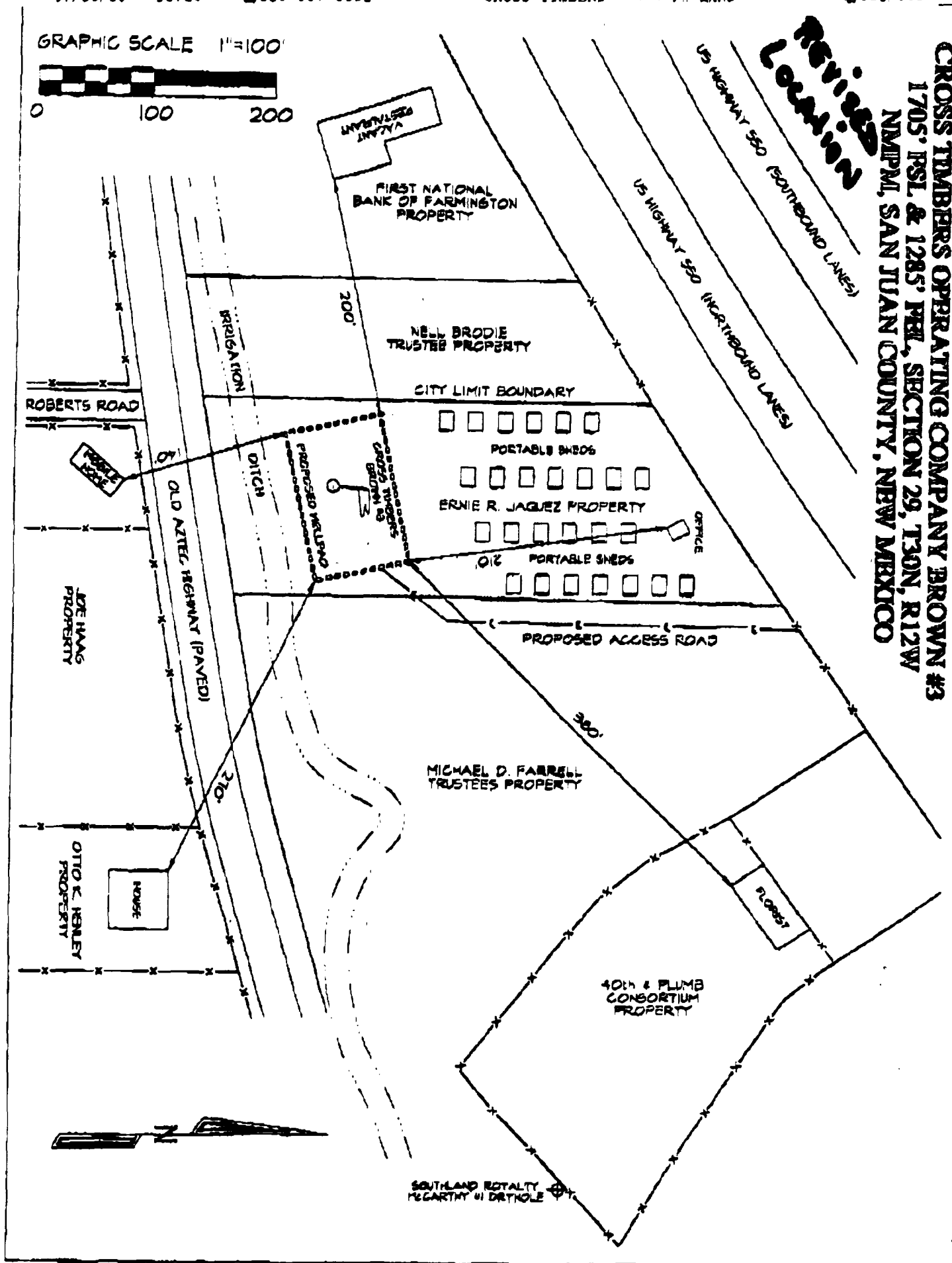

JUL -29' 99 (THU) 09:40
07/28/99 11:21
IRAGUN SNEEDMAN

CROSS TIMBER LAND
915 887 0882
19705859107

TEL: 817 882 7224

P. 005

CROSS TIMBERS FW LAND
07/21 '99 08:54 NO. 495 02

003/005

District I
PO Box 1980, Hobbs, NM 58241-1980

State of New Mexico
Energy, Minerals & Natural Resources Department

Form C-
Revised February 21, 1
Instructions on b
Submit to appropriate District Office
State Lease - 4 Cop
Fee Lease - 3 Cop

District II
PO Drawer DD, Artesia, NM 88211-0719

OIL CONSERVATION DIVISION
PO Box 2088
Santa Fe, NM 87504-2088

District III
1000 Rio Brazos Rd., Aztec, NM 87410

District IV
PO Box 2058, Santa Fe, NM 87506-2058

☐ AMENDED REPORT

WELL LOCATION AND ACREAGE DEDICATION PLAT

API Number	Pool Code 71629	Pool Name BASIN FRUITLAND COAL
Property Code	Property Name BROWN	Well Number 3
OGAID No. 167067	Operator Name CROSS TIMBERS OPERATING COMPANY	Elevation 5517

10 Surface Location

Lot or Sec. No.	Section	Township	Range	Lot 10n	Feet from line	North/South line	Feet from line	East/West line	County
I	29	30N	12W		1705	SOUTH	1285	EAST	SAN JUA

11 Bottom Hole Location If Different From Surface

Lot or Sec. No.	Section	Township	Range	Lot 10n	Feet from line	North/South line	Feet from line	East/West line	County

Dedication Acres	Joint or Infill	Dedication Code	Order No.

NO ALLOWABLE WILL BE ASSIGNED TO THIS COMPLETION UNTIL ALL INTERESTS HAVE BEEN CONSOLIDATED
OR A NON-STANDARD UNIT HAS BEEN APPROVED BY THE DIVISION

2588.84'	2644.62'	11 OPERATOR CERTIFICATION I hereby certify that the information contained herein is true and correct to the best of my knowledge and belief. Signature Loren W. Fothergill Printed Name Production Engineer Title Date 12 SURVEYOR CERTIFICATION I hereby certify that the well location shown on this plat was located from field notes of actual surveys made by me or under my supervision and that the same is true and correct to the best of my belief. JULY 13, 1999 Date of Survey Signature and Seal  Certificate No. 6857	
5280.00'	29		5258.88'
	1285'		
	1705'		5280.00'