

TRIUMPH EXPLORATION, INC.

**TONTO EOR PROJECT
BY MICRO EMULSION FLOODING
SECTION 30, T-19-S, R-33-E
LEA COUNTY, NEW MEXICO**

EXHIBIT E

WELL DATA ON INJECTION WELL #2

STIMULATION PROGRAM:	2000 GALLONS 15% NEFE ACID
LOCATION:	1925 FSL AND 330 FWL SEC 30, T-19-S, R-33-E LEA COUNTY, NEW MEXICO
CASING:	13 3/8" @ 230' CMTD W/ 175 SX 10 3/4" @ 561.63' MUDDERED IN 8 5/8" @ 826.19' MUDDERED IN 7" @ 2901' CMTD W/ 1021 SX
TUBING:	2 3/8" @ 3094' - PLASTIC COATED
PACKER:	BAKER LOC-SET NICKEL PLATED
INJECTION FORMATION:	YATES IN THE TONTO YATES SEVEN RIVERS, SOUTH POOL.
INJECTION INTERVAL:	2900' TO 3113' OPEN HOLE

**WELL WAS ORIGINALLY DRILLED AS OIL PRODUCER.
CURRENTLY PRODUCER.**

TRIUMPH EXPLORATION, INC.

**TONTO EOR PROJECT
BY MICRO EMULSION FLOODING
SECTION 30, T-19-S, R-33-E
LEA COUNTY, NEW MEXICO**

EXHIBIT E

WELL DATA ON INJECTION WELL #7

STIMULATION PROGRAM:	2000 GALLONS 15% NEFE ACID
LOCATION:	990 FEL & 1650 FSL SEC 30, T-19-S, R-33-E LEA COUNTY, NEW MEXICO
CASING:	13 3/8" @ 225' CMTD W/ 300 SX 7" @ 2900' CMTD W/ 200 SX
TUBING:	2 3/8" @ 2800' - PLASTIC COATED
PACKER:	BAKER LOC-SET NICKEL PLATED
INJECTION FORMATION:	YATES IN THE TONTO YATES SEVEN RIVERS, SOUTH POOL.
INJECTION INTERVAL:	2900' TO 3113' OPEN HOLE

**WELL WAS ORIGINALLY DRILLED AS OIL PRODUCER.
NEVER PRODUCED. WAS PLUGGED BACK 9/8/97.
REENTERED 5/15/99 AS WIW.**

DISTRICT I
P.O. Box 1980, Hobbs, NM 88240

DISTRICT II
P.O. Drawer DD, Artesia, NM 88210

DISTRICT III
1000 Rio Brazos Rd., Aztec, NM 87410

OIL CONSERVATION DIVISION
310 Old Santa Fe Trail, Room 206
Santa Fe, New Mexico 87503

RECEIVED JUN 18 1999

WELL API NO. 30-025-25897
5. Indicate Type of Lease STATE <input type="checkbox"/> FEE <input type="checkbox"/>
6. State Oil & Gas Lease No.
7. Lease Name or Unit Agreement Name TONTON
8. Well No. 7
9. Pool name or Wildcat TONTON YATES SEVEN RIVERS, SOUTH
10. Elevation (Show whether DF, RKB, RT, GR, etc.)

SUNDRY NOTICES AND REPORTS ON WELLS
(DO NOT USE THIS FORM FOR PROPOSALS TO DRILL OR TO DEEPEN OR PLUG BACK TO A
DIFFERENT RESERVOIR. USE "APPLICATION FOR PERMIT"
(FORM C-101) FOR SUCH PROPOSALS.)

1. Type of Well: OIL WELL <input type="checkbox"/> GAS WELL <input type="checkbox"/> OTHER INJECTION WELL
2. Name of Operator TRIUMPH EXPLORATION, INC.
3. Address of Operator P. O. BOX 10280, MIDLAND, TEXAS 79702-7280
4. Well Location Unit Letter <u>I</u> : <u>1650</u> Feet From The <u>SOUTH</u> Line and <u>990</u> Feet From The <u>EAST</u> Line Section <u>30</u> Township <u>19S</u> Range <u>33E</u> NMPM LEA County
10. Elevation (Show whether DF, RKB, RT, GR, etc.)

11. Check Appropriate Box to Indicate Nature of Notice, Report, or Other Data	
NOTICE OF INTENTION TO:	SUBSEQUENT REPORT OF:
PERFORM REMEDIAL WORK <input type="checkbox"/>	REMEDIAL WORK <input type="checkbox"/>
TEMPORARILY ABANDON <input type="checkbox"/>	ALTERING CASING <input type="checkbox"/>
ULL OR ALTER CASING <input type="checkbox"/>	COMMENCE DRILLING OPNS. <input type="checkbox"/>
OTHER: <input type="checkbox"/>	PLUG AND ABANDONMENT <input type="checkbox"/>
	CASING TEST AND CEMENT JOB <input type="checkbox"/>
	OTHER: <u>CONVERSION INTO INJECTION WELL</u> <input checked="" type="checkbox"/>

12. Describe Proposed or Completed Operations (Clearly state all pertinent details, and give pertinent dates, including estimated date of starting any proposed work) SEE RULE 1103.

TIH W/90 JTS. RICE DUOLINE 10 PC TUBING AND A 7" BAKER LOC-SET PC PACKER-
SET PKR @ 2,852' W/18,000# TENSION. PUMPED 115 BARRELS PACKER FLUID.
PRESSURE BACKSIDE TO 500#. HELD OK - RAN INTEGRITY CHART ON 5-14-99.
CHART OK. PUT WELL ON INJECTION ON 5-15-99.

WF. X - 689

I hereby certify that the information above is true and complete to the best of my knowledge and belief.

SIGNATURE Stella Swanson TITLE MANAGER DATE 05/17/99

TYPE OR PRINT NAME STELLA SWANSON, CPL TELEPHONE NO. 915/687-4220

(This space for State Use)

APPROVED BY _____ ORIGINAL SIGNED BY _____ DATE _____

CONDITIONS OF APPROVAL, IF ANY: _____

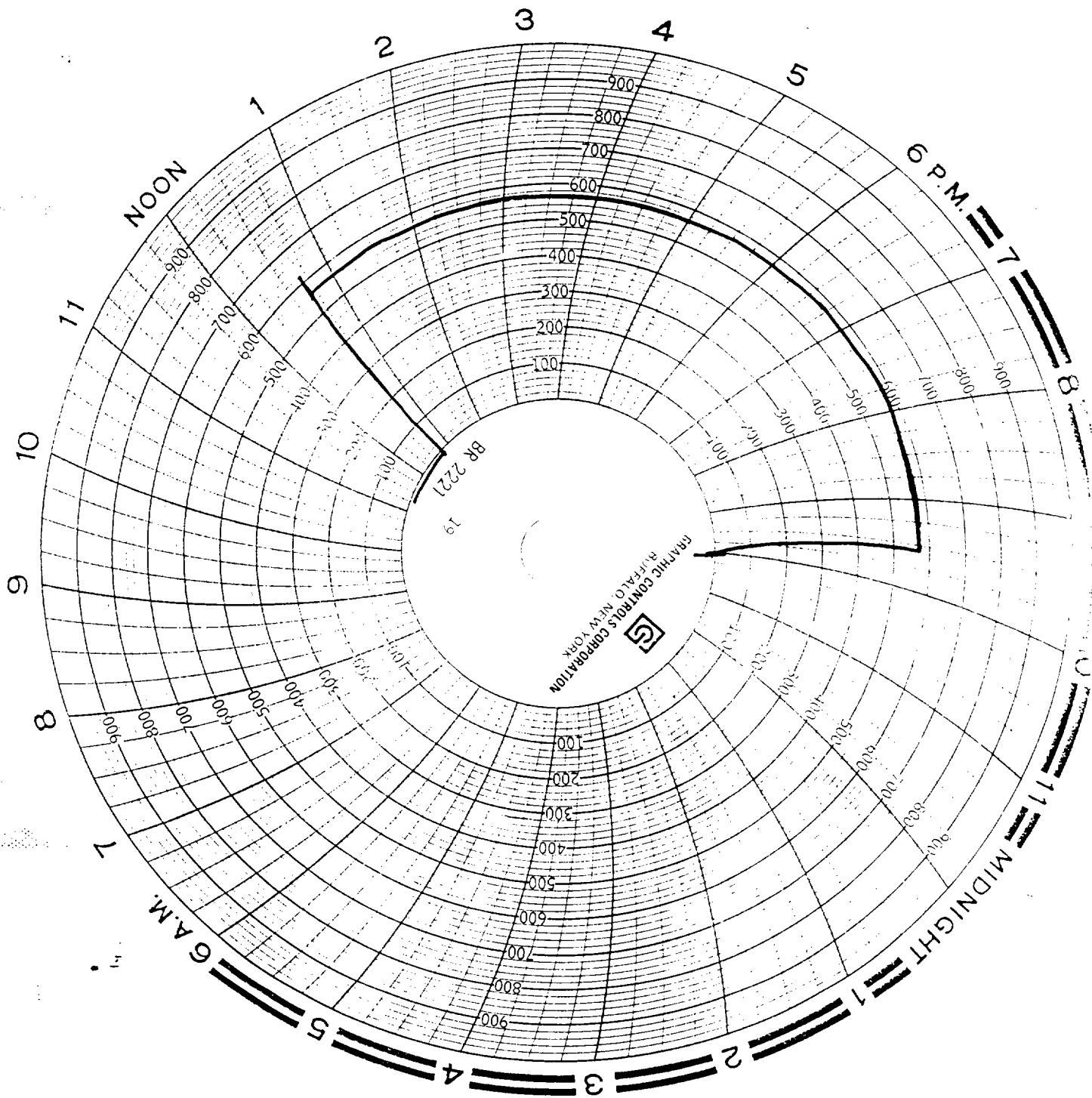

TRIUMPH EXPLORATION, INC.

**TONTO EOR PROJECT
BY MICRO EMULSION FLOODING
SECTION 30, T-19-S, R-33-E
LEA COUNTY, NEW MEXICO**

EXHIBIT E

WELL DATA ON INJECTION WELL #9Y

STIMULATION PROGRAM:	2000 GALLONS 15% NEFE ACID
LOCATION:	990 FEL & 1650 FSL SEC 30, T-19-S, R-33-E LEA COUNTY, NEW MEXICO
CASING:	13 3/8" @ 225' CMTD W/ 450 SX 10 3/4" @ 550' MUDDERED IN 8 5/8" @ 850' MUDDERED IN 7" @ 2800' CMTD W/ 1100 SX
TUBING:	2 3/8" @ 3746' - PLASTIC COATED
PACKER:	BAKER LOC-SET NICKEL PLATED
INJECTION FORMATION:	YATES IN THE TONTO YATES SEVEN RIVERS, SOUTH POOL.
INJECTION INTERVAL:	2900' TO 3113' OPEN HOLE

**WELL WAS ORIGINALLY DRILLED AS OIL PRODUCER.
CURRENTLY PRODUCING.**