

**STATE OF NEW MEXICO
ENERGY, MINERALS AND NATURAL RESOURCES DEPARTMENT
OIL CONSERVATION DIVISION**

**IN THE MATTER OF THE APPLICATION
OF RICHARDSON PRODUCTION COMPANY
TO REOPEN CASE 12644 FOR THE PURPOSE
OF AMENDING ORDER NO. R-11578 BY
RECONSIDERING THE CHARGE FOR RISK
INVOLVED IN DRILLING A WELL IN THE
BASIN-FRUITLAND COAL (GAS) POOL AND
THE TWIN MOUNTAINS-FRUITLAND
SAND PICTURED-CLIFFS POOL,
SAN JUAN COUNTY, NEW MEXICO.**

CASE NO. 12644

AFFIDAVIT

STATE OF NEW MEXICO)
) ss.
COUNTY OF SANTA FE)

William F. Carr, attorney in fact and authorized representative of Richardson Production Company, the applicant herein, being first duly sworn, upon oath, states that notice has been given to all interested parties entitled to receive notice of this application under Oil Conservation Division rules, and that notice has been given at the address shown on Exhibit "A" attached hereto.

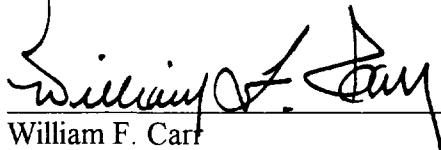

William F. Carr

SUBSCRIBED AND SWORN to before me this 30th day of May, 2001.

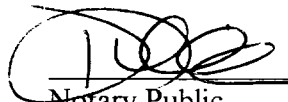

Notary Public

My Commission Expires:

9.7.01

HOLLAND & HART^{LLP}
and
CAMPBELL & CARR
ATTORNEYS AT LAW

DENVER • ASPEN
BOULDER • COLORADO SPRINGS
DENVER TECH CENTER
BILLINGS • BOISE • CASPER
CHEYENNE • JACKSON HOLE
SALT LAKE CITY • SANTA FE
WASHINGTON, D.C.

P.O. BOX 2208
SANTA FE, NEW MEXICO 87504-2208
110 NORTH GUADALUPE, SUITE 1
SANTA FE, NEW MEXICO 87501-6525

TELEPHONE (505) 988-4421
FACSIMILE (505) 983-6043

Michael H. Feldewert

mfeldewert@hollandhart.com

May 10, 2001

CERTIFIED MAIL
RETURN RECEIPT REQUESTED

TO: ALL INTEREST OWNERS

**Re: Case No. 12644, San Juan County, NM. Application of Richardson
Production Company to Re-open Order No. R-11578 for the purpose of
reconsidering the charge for risk involved in drilling the subject well.
ROPCO Well No. 8-4**

Dear Interest Owner:

This letter is to advise you that Richardson Production Company has filed the enclosed application with the New Mexico Oil Conservation Division. This application has been set for hearing before a Division Examiner on May 31, 2001. You are not required to attend this hearing, but as an owner of an interest that may be affected by this application, you may appear and present testimony. Failure to appear at that time and become a party of record will preclude you from challenging the matter at a later date.

Parties appearing in cases are required by Division Rule 1208.B to file a Prehearing Statement three days in advance of a scheduled hearing. This statement must include: the names of the parties and their attorneys; a concise statement of the case; the names of all witnesses the party will call to testify at the hearing; the approximate time the party will need to present its case; and identification of any procedural matters that are to be resolved prior to the hearing.

Very truly yours,

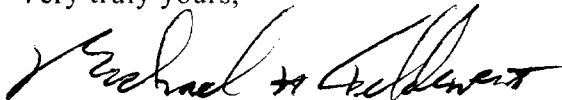

Michael H. Feldewert
ATTORNEYS FOR RICHARDSON
PRODUCTION COMPANY

MHF/ras
Enclosure

EXHIBIT A

Julia Clah
Post Office Box 762
Shiprock, New Mexico 87420

Callie P. Renfro
#2 County Road 6212
Kirtland, New Mexico 87417

Joe G. and Patricia B. Singleton
Post Office Box 1665
Kirtland, New Mexico 87417

Yucca Incorporated
No Address

Jessie C. Crowe
No Address

Ronald J. Johnson and Leona R. Begay
Post Office Box 3517
Shiprock, New Mexico 87420

Myron E. Shorty and Vangie Randall
#1 County Road 6212
Kirtland, New Mexico 87417

William and Rosinda Crosby, Jr.
Post Office Box 686
Waterflow, New Mexico 87421

U.S. Postal Service
CERTIFIED MAIL RECEIPT
 (Domestic Mail Only; No Insurance Coverage Provided)

Postage \$ 0.34

Certified Fee 1.40

Return Receipt Fee (Endorsement Required) 1.00

Restricted Delivery Fee (Endorsement Required) 0.00

Total Postage & Fees \$ 3.74

Postmark: DE VARGAS CTR STA SANTA FE NM MAY 10 2001 USPS - 87594

Re: Julia Clah
 Str: Post Office Box 762
 Cit: Shiprock, New Mexico 87420

MAIL RETURNED
 NOT DELIVERED

SENDER: COMPLETE THIS SECTION

- Complete items 1, 2, and 3. Also complete item 4 if Restricted Delivery is desired. Your name and address on the reverse we can return the card to you. This card to the back of the mailpiece, the front if space permits.

Addressed to:

William and Rosinda Crosby, Jr.
 Post Office Box 686
 Shiprock, New Mexico 87421

COMPLETE THIS SECTION ON DELIVERY

A. Received by (Please Print Clearly) Rosinda Crosby B. Date of Delivery 5-25-01

C. Signature *Rosinda Crosby ☐ Agent ☐ Addressee

D. Is delivery address different from item 1? ☒ Yes
 If YES, enter delivery address below: P.O. Box 2966, Kirtland, NM 87417

3. Service Type
☒ Certified Mail ☐ Express Mail
☐ Registered ☒ Return Receipt for Merchandise
☐ Insured Mail ☐ C.O.D.

4. Restricted Delivery? (Extra Fee) ☐ Yes

U.S. Postal Service
CERTIFIED MAIL RECEIPT
 (Domestic Mail Only; No Insurance Coverage Provided)

Postage \$ 0.34

Certified Fee 1.40

Return Receipt Fee (Endorsement Required) 1.00

Restricted Delivery Fee (Endorsement Required) 0.00

Total Postage & Fees \$ 3.74

Postmark: DE VARGAS CTR STA SANTA FE NM MAY 10 2001 USPS - 87594

Re: William and Rosinda Crosby, Jr.
 Str: Post Office Box 686
 Cit: Waterflow, New Mexico 87421

Number (Copy from service label)

0600 0024 3128 3086

11, July 1999

Domestic Return Receipt

102595-99-M-1789

U.S. Postal Service
CERTIFIED MAIL RECEIPT
 (Domestic Mail Only; No Insurance Coverage Provided)

Postage \$ 0.34

Certified Fee 1.40

Return Receipt Fee (Endorsement Required) 1.00

Restricted Delivery Fee (Endorsement Required) 0.00

Total Postage & Fees \$ 3.74

Postmark: DE VARGAS CTR STA SANTA FE NM MAY 10 2001 USPS - 87594

Re: Ronald J. Johnson and
 Str: Leona R. Begay
 Cit: Post Office Box 3517
 Shiprock, New Mexico 87420

MAIL RETURNED
 NOT DELIVERED

U.S. Postal Service CERTIFIED MAIL RECEIPT

(Domestic Mail Only; No Insurance Coverage Provided)

MUF 628

Postage \$.34
Certified Fee 1.50
Return Receipt Fee (Endorsement Required) 1.50
Restricted Delivery Fee (Endorsement Required)
Total Postage & Fees \$ 3.34

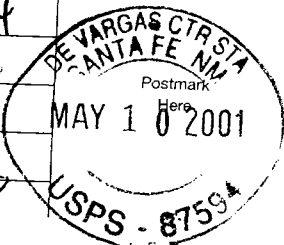

Callie P. Renfro
#2 County Road 6212
Kirtland, New Mexico 87417

See Instructions

MAIL RETURNED
NOT DELIVERED

U.S. Postal Service CERTIFIED MAIL RECEIPT

(Domestic Mail Only; No Insurance Coverage Provided)

MUF 628

Postage \$.34
Certified Fee 1.50
Return Receipt Fee (Endorsement Required) 1.50
Restricted Delivery Fee (Endorsement Required)
Total Postage & Fees \$ 3.34

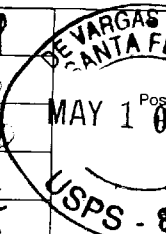

Myron E. Shorty and
Vangie Randall
#1 County Road 6212
Kirtland, New Mexico 87417

SENDER: COMPLETE THIS SECTION

- Complete items 1, 2, and 3. Also complete item 4 if Restricted Delivery is desired.
- Print your name and address on the reverse so that we can return the card to you.
- Attach this card to the back of the mailpiece, or on the front if space permits.

1. Article Addressed to:

Myron E. Shorty and
Vangie Randall
#1 County Road 6212
Kirtland, New Mexico 87417

2. Article Number (Copy from service label)

PS Form 3811, July 1999

Domestic Return Receipt

102595-99-M-1789

COMPLETE THIS SECTION ON DELIVERY

A. Received by (Please Print Clearly) B. Date of Delivery
Vangie R. Shorty 5/23/01

C. Signature
X Vangie R. Shorty ☐ Agent ☐ Addressee
D. Is delivery address different from item 1? ☐ Yes ☒ No
If YES, enter delivery address below:

3. Service Type
☐ Certified Mail ☐ Express Mail
☐ Registered ☐ Return Receipt for Merchandise
☐ Insured Mail ☐ C.O.D.
4. Restricted Delivery? (Extra Fee) ☐ Yes

U.S. Postal Service CERTIFIED MAIL RECEIPT

(Domestic Mail Only; No Insurance Coverage Provided)

MUF 628

Postage \$.34
Certified Fee 1.50
Return Receipt Fee (Endorsement Required) 1.50
Restricted Delivery Fee (Endorsement Required)
Total Postage & Fees \$ 3.34

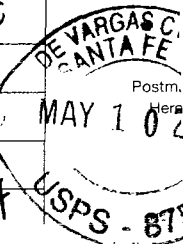

Joe G. and Patricia Singleton
Post Office Box 1665
Kirtland, New Mexico 87417

SENDER: COMPLETE THIS SECTION

- Complete items 1, 2, and 3. Also complete item 4 if Restricted Delivery is desired.
- Print your name and address on the reverse so that we can return the card to you.
- Attach this card to the back of the mailpiece, or on the front if space permits.

1. Article Addressed to:

Joe G. and Patricia Singleton
Post Office Box 1665
Kirtland, New Mexico 87417

2. Article Number (Copy from service label)

A. Received by (Please Print Clearly) B. Date of Delivery
Patricia B. Singleton 5/25/01

C. Signature
X Patricia B. Singleton ☐ Agent ☐ Addressee
D. Is delivery address different from item 1? ☐ Yes ☒ No
If YES, enter delivery address below:

3. Service Type
☐ Certified Mail ☐ Express Mail
☐ Registered ☐ Return Receipt for Merchandise
☐ Insured Mail ☐ C.O.D.
4. Restricted Delivery? (Extra Fee) ☐ Yes