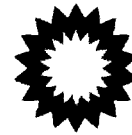

bp

**San Juan Business Unit
Amoco Production Company**

A Part of the BP Amoco Group
501 WestLake Park Blvd.
Houston, TX 77079-3092

Phone: 281-366-4491

April 2, 2001

Mr. Michael Stogner
New Mexico Oil Conservation Division
2040 S. Pacheco Street
Santa Fe, NM 87505

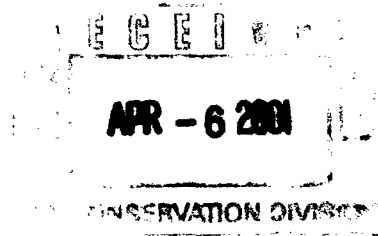

Application For Non-Standard Well Location
Florance Well No. 117M
2380' FSL, 1790' FEL, Section 35-T29N-R09W
Basin Dakota Gas Pool
San Juan County, New Mexico

Case 12672

Amoco Production Company hereby requests administrative approval for an non-standard well location for our Florance well no. 117M to be drilled and completed in both the Basin Dakota and the Blanco Mesaverde Gas Pools and downhole commingled. The subject well will require a non-standard location exception for the Basin Dakota completion as the proposed location does not conform to the Dakota location requirements that stipulate that a well be located no closer than 660' to any outer boundary of the quarter section on which the well is located. The proposed well location is 260' from the north line of the quarter section as shown on the attached Form C-102.

We respectfully request than administrative approval be granted for this Dakota location as stated above our intention is to completed in both the Dakota and Mesaverde Pools and downhole commingle. Application will be made to commingle the Mesaverde and Dakota via a separate application. The well is outside the well location window for the Dakota by being too close to the interior quarter section line thereby crowding our own spacing unit. Amoco is the only affected party. By completing the well at the proposed location it conforms to Mesaverde spacing requirements, prevents waste in the Mesaverde, minimizes interference with other Mesaverde wells and allows maximum drainage and recovery of the Mesaverde resource.

Also attached for your reference is a 9 Section plat with the subject well and surrounding wells identified, a portion of a topographic map with the well identified, and a map indicating directions to the well location.

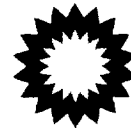

Your attention to this matter is greatly appreciated. Should you have any questions concerning this application please do not hesitate to call me at 281-366-4491.

Sincerely,

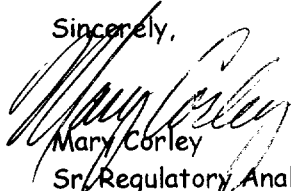
Mary Corley
Sr. Regulatory Analyst
corleym1@bp.com

cc: Frank Chavez, Supervisor
NMOCD District III
1000 Rio Brazos Road
Aztec, NM 87410

District I
PO Box 1980, Hobbs NM 88241-1980
District II
PO Drawer KK, Artesia, NM 87211-0719
District III
1000 Rio Brazos Rd., Aztec, NM 87410
District IV
PO Box 2088, Santa Fe, NM 87504-2088

State of New Mexico
Energy, Minerals & Natural Resources Department
OIL CONSERVATION DIVISION
PO Box 2088
Santa Fe, NM 87504-2088

Form C-102
Revised February 21, 1994
Instructions on back
Submit to Appropriate District Office
State Lease - 4 Copies
Fee Lease - 3 Copies

☐ AMENDED REPORT

WELL LOCATION AND ACREAGE DEDICATION PLAT

¹ API Number		² Pool Code	³ Pool Name
		71599 & 72319	BASIN DAKOTA & BLANCO MESAVERDE
⁴ Property Code	⁵ Property Name		⁶ Well Number
000518	Florance		# 117M
⁷ OGRID No.	⁸ Operator Name		⁹ Elevation
000778	AMOCO PRODUCTION COMPANY		5695

¹⁰ Surface Location

UL or Lot No.	Section	Township	Range	Lot Idn	Feet from the	North/South line	Feet from the	East/West line	County
J (Lot 10)	35	29 N	9 W		2380	SOUTH	1790	EAST	SAN JUAN

¹¹ Bottom Hole Location If Different From Surface

⁷ UL or lot no.	Section	Township	Range	Lot Idn	Feet from the	North/South line	Feet from the	East/West line	County
¹² Dedicated Acres	¹³ Joint or Infill	¹⁴ Consolidation Code	¹⁵ Order No.						
306.35									

NO ALLOWABLE WILL BE ASSIGNED TO THIS COMPLETION UNTIL ALL INTERESTS HAVE BEEN CONSOLIDATED
OR A NON-STANDARD UNIT HAS BEEN APPROVED BY THE DIVISION

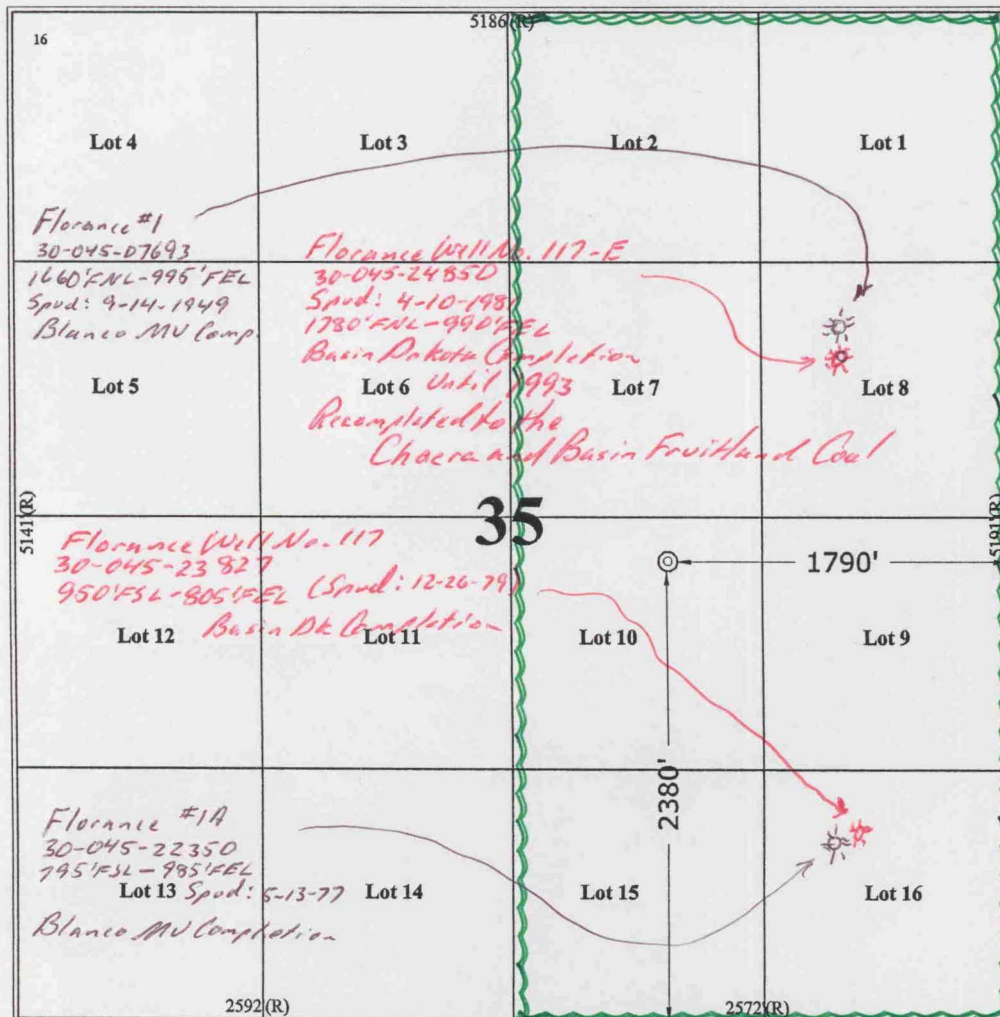

¹⁷ OPERATOR CERTIFICATION

I hereby certify that the information contained herein is true and complete to the best of my knowledge and belief.

Mary Corley
Signature
MARY CORLEY
Printed Name
SR. REGULATORY ANALYST
Title
4-2-01
Date

¹⁸ SURVEYOR CERTIFICATION

I hereby certify that the well location shown on this plat was plotted from field notes of actual surveys made by me or under my supervision, and that the same is true and correct to the best of my belief.

January 25, 2001
Date of Survey
Signature and Seal of Professional Surveyor

GARY D. KINN
NEW MEXICO
REGISTERED PROFESSIONAL LAND SURVEYOR
7016
Certificate Number

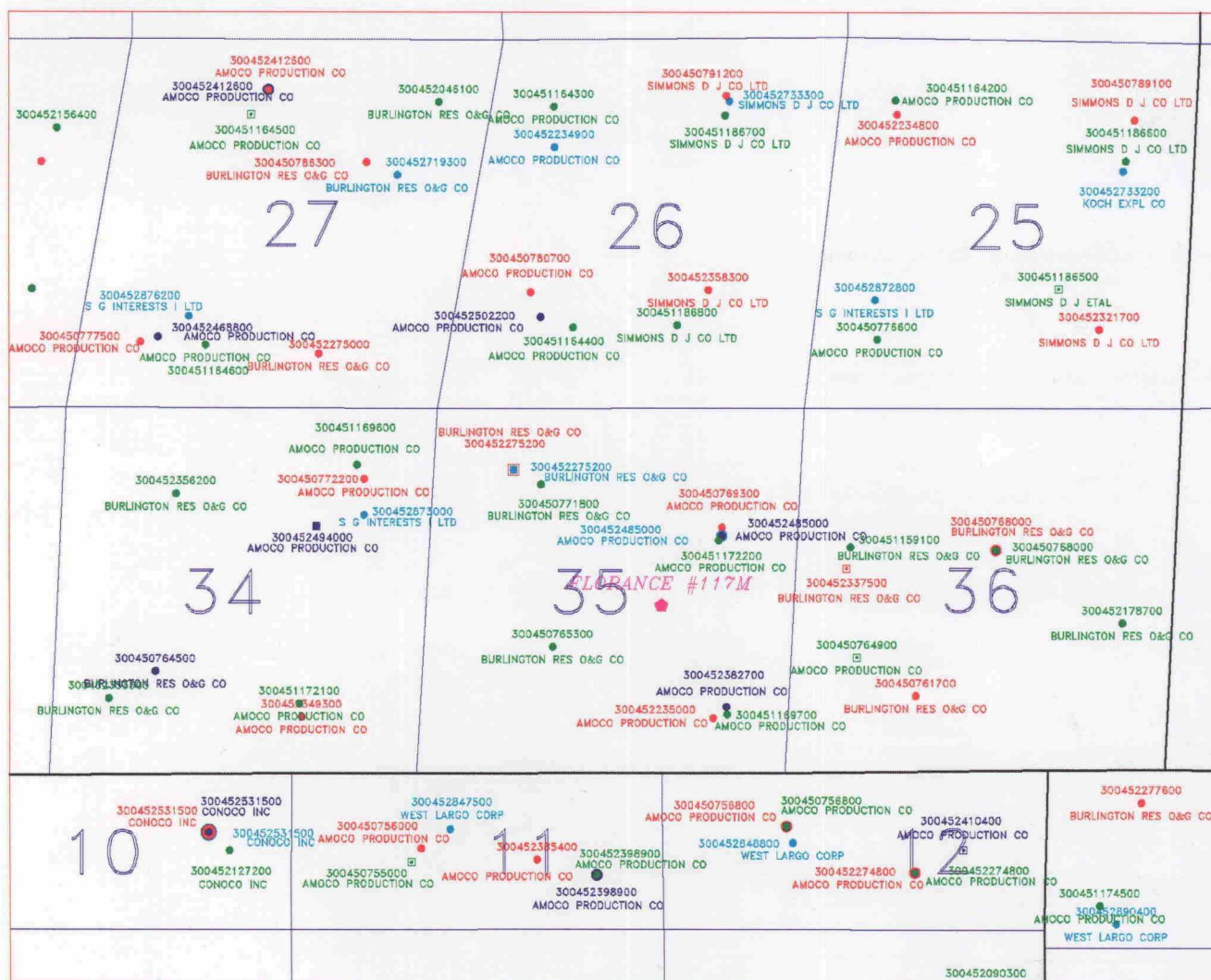

1:30000
 STATUTE MILES 0 .2 STATUTE MILES
 KILOMETERS 0 .5 KILOMETERS

- DAKOTA ACTIVE WELL
- ◻ DAKOTA INACTIVE WELL
- MESAVARDE ACTIVE WELL
- ◻ MESAVARDE INACTIVE WELL
- FRUITLAND COAL ACTIVE WELL
- ◻ FRUITLAND COAL INACTIVE WELL
- PICTURED CLIFFS ACTIVE WELL
- ◻ PICTURED CLIFFS INACTIVE WELL

Amoco Production Company HOUSTON, TEXAS		
9 Section Plat		
29N 9W Section 35		
Florance 117M		
SCALE	DRAWN C. E. SACKETT	DATE 2-APR-2001
REVISION		

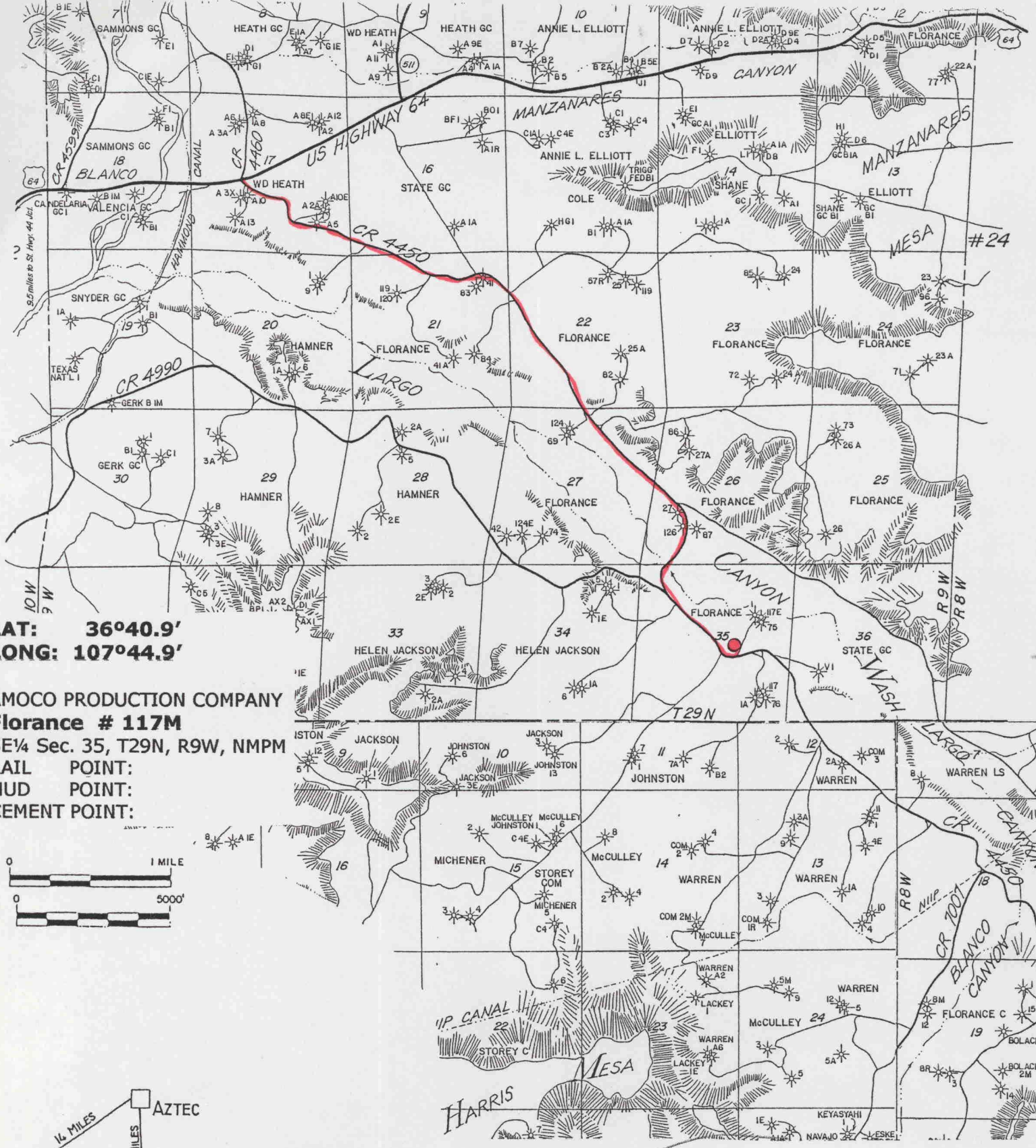

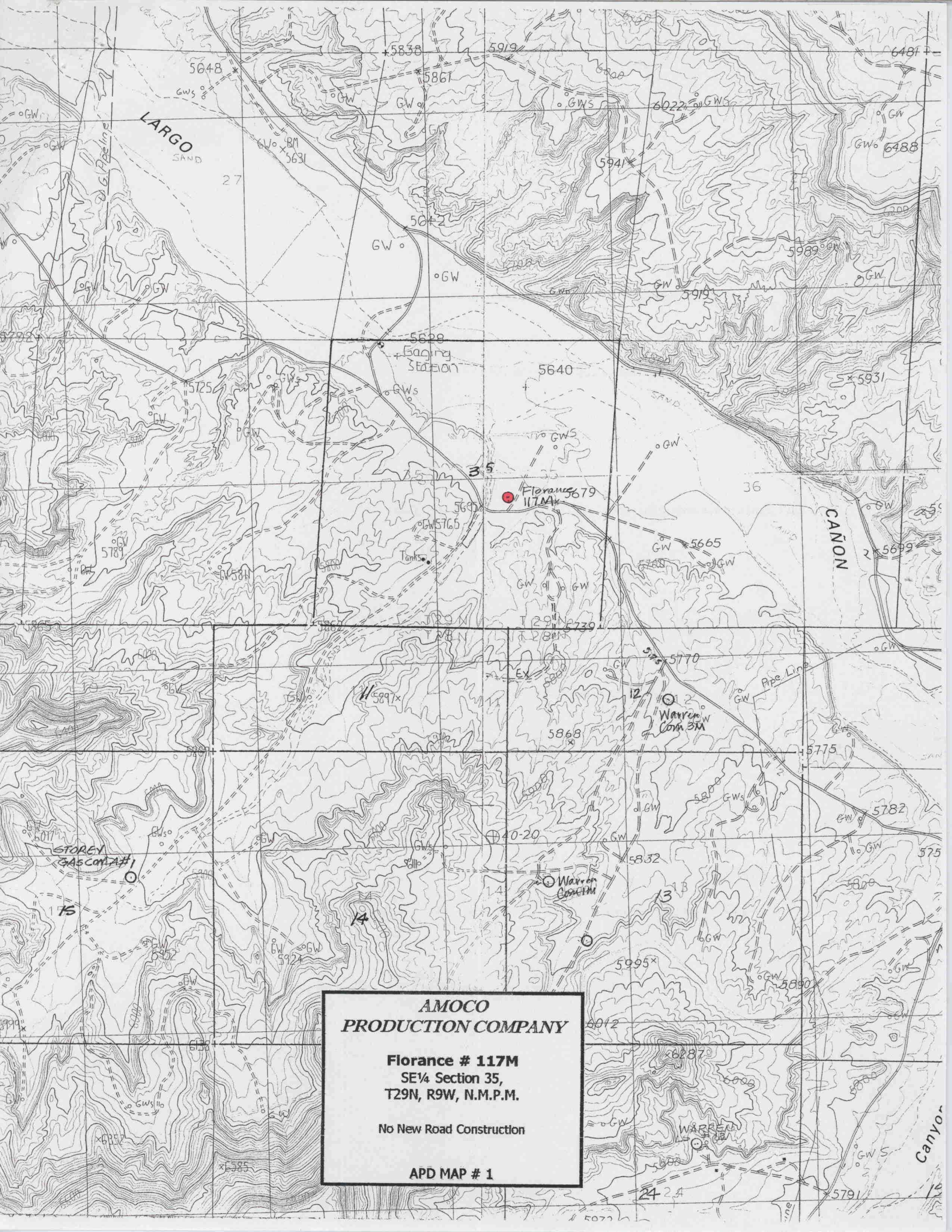

**AMOCO
PRODUCTION COMPANY**

Florance # 117M
SE 1/4 Section 35,
T29N, R9W, N.M.P.M.

No New Road Construction

APD MAP # 1