

**STATE OF NEW MEXICO
ENERGY, MINERALS AND NATURAL RESOURCES DEPARTMENT
OIL CONSERVATION COMMISSION**

**IN THE MATTER OF THE APPLICATION
OF MEWBOURNE OIL COMPANY FOR
COMPULSORY POOLING, EDDY COUNTY,
NEW MEXICO.**

CASE NO. 12698

OPPONENTS' PRE-HEARING STATEMENT

This Prehearing Statement is submitted by Holland & Hart LLP and Campbell & Carr,
attorneys for HARVEY E. YATES COMPANY and JALAPENO CORPORATION.

APPEARANCES OF PARTIES

APPLICANT

Mewbourne Oil Company

ATTORNEY

James Bruce, Esq.
Post Office Box 1056
Santa Fe, New Mexico 87504
(505) 982-2043

OPPONENTS

Harvey E. Yates Company
Jalapeno Corporation

OPPONENTS' ATTORNEY

Michael H. Feldewert, Esq.
Holland & Hart LLP and Campbell & Carr
Post Office Box 2208
Santa Fe, New Mexico 87504-2208
(505) 988-4421

OPPONENTS' STATEMENT OF ITS CASE

Harvey E. Yates Company and Jalapeno Corporation ("Opponents") oppose Mewbourne's application to the extent that it seeks to pool mineral interests from the base of the Yates formation to the base of the Wolfcamp formation in Section 15, Township 21 South, Range 27 East, NMPM. Opponents do not oppose that portion of Mewbourne's application which seeks to pool from the base of the Wolfcamp formation to the base of the Morrow formation.

Mewbourne's application proposes to drill its Esperanza "15" State Com Well No. 1 at an unorthodox location in Section 15 to produce gas from the Morrow formation (Burton Flat-Morrow Gas Pool). The Division's administrative approval of the unorthodox gas well location is limited to the Burton Flat-Morrow Gas Pool. *See* Attachment 1 (Division file for Administrative Order NSL-4606). Despite Mewbourne's proposal to produce gas from the Morrow formation, and despite the Division's limited approval of Mewbourne's unorthodox well location, Mewbourne seeks by its application to pool and dedicate to its well all formations from the base of the Yates formation to the base of the Morrow formation in the NW/4 SE/4, the SE/4 and the E/2 of Section 15.

Opponents are interest owners in the SE/4 of Section 15 who desire to drill a well at a standard location in the SE/4 to produce oil and/or gas from the following shallower pools:

- The Undesignated La Huerta-Delaware Pool, the Undesignated East Avalone-Bone Spring Pool and the Undesignated East Carlsbad-Bone Spring Pool, all developed under 40-acre oil spacing and proration units;
- The Undesignated East Avalone-Bone Spring Gas Pool, which is developed under

statewide 160-acre gas spacing units; and

- The Undesignated East Carlsbad-Wolfcamp Gas Pool, which is developed under statewide 320-acre gas spacing units.

Mewbourne's application - if granted as requested - will prevent Opponents from developing these formations and thereby impair their correlative rights.

The pooling of interests is in essence a regulatory taking of property rights and therefore must be narrowly construed. Opponents do not object to Mewbourne's request to pool sufficient acreage to allow it to produce the Morrow, Atoka, Strawn, Canyon, Cisco and other potential producing zones in the Pennsylvanian formation, the target of its proposed unorthodox well. *See* Attachment 2 "Generalized Sections, Southeastern New Mexico." However, the regulatory pooling authority granted by Section 70-2-17 should not be used as a means of indefinitely "tying up" multiple zones of potentially producing acreage that lies outside of the target of a proposed well. It should be narrowly tailored to fit the circumstances of a particular case. Mewbourne's application, if granted, will prevent the Opponents from developing oil and gas reserves located in the shallower Permian formation under the SE/4 of Section 15, thereby resulting in waste and impairing Opponents correlative rights.

OPPONENTS' PROPOSED EVIDENCE

WITNESSES (Name and expertise)	EST. TIME	EXHIBITS
Raymon Reyes, Geologist	15 Minutes	Approximately 3
Melissa Randle, Landman	5 Minutes	None

PROCEDURAL MATTERS

None.

HOLLAND & HART and CAMPBELL & CARR

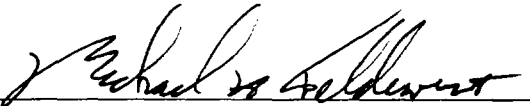
By: 
Michael H. Feldewert
Post Office Box 2208
Santa Fe, New Mexico 87504-2208
(505) 988-4421

Attorney for Harvey E. Yates Company and
Jalapeno Corporation

Certificate of Service

The undersigned hereby certifies that a true copy of the foregoing was faxed to James Bruce, Esq., Fax No. (505) 982-2151, on October 10, 2001.

Michael H. Feldewert

Newbourne Oil Company NSL-4606
- Esperanza 15 State Com No. 1
J-15-21S-27E Eddy County
-





NEW MEXICO ENERGY, MINERALS and NATURAL RESOURCES DEPARTMENT

GARY E. JOHNSON
Governor
Jennifer A. Salisbury
Cabinet Secretary

July 10, 2001

Lori Wrotenbery
Director
Oil Conservation Division

Mewbourne Oil Company
c/o James Bruce
P. O. Box 1056
Santa Fe, New Mexico 87504

Telefax No. (505) 982-2151

Administrative Order NSL-4606

Dear Mr. Bruce:

Reference is made to the following: (i) your application dated June 26, 2001 on behalf of the operator Mewbourne Oil Company ("Mewbourne"); and (ii) the records of the New Mexico Oil Conservation Division ("Division") in Santa Fe: all concerning Mewbourne's request for an unorthodox Morrow gas well location for the proposed Esperanza "15" State Com. Well No. 1 to be drilled 2232 feet from the South line and 1980 feet from the East line (Unit J) of Section 15, Township 21 South, Range 27 East, NMPM, Burton Flat-Morrow Gas Pool, Eddy County, New Mexico.

The E/2 of Section 15 is to be dedicated to this well in order to form a standard 320-acre stand-up gas spacing and proration unit for the Burton Flat-Morrow Gas Pool.

The geologic interpretation submitted with this application indicates that a well drilled at the proposed unorthodox gas well location will be at a more favorable geologic position within the Morrow formation than a well drilled at a location considered to be standard.

The subject application has been duly filed under the applicable provisions of the rules governing this pool and the provisions of Division Rule 104.F, revised by Division Order No. R-11231, issued by the New Mexico Oil Conservation Commission in Case No. 12119 on August 12, 1999.

By the authority granted me under the provisions of Division Order No. R-8170-E-1, issued in Case 9872 and dated October 28, 1991, and Division Rule 104.F (2), the above-described unorthodox gas well location is hereby approved.

Sincerely,

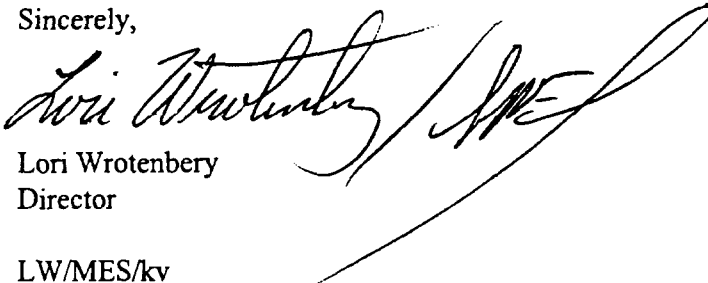

Lori Wrotenbery
Director

LW/MES/kv

cc: New Mexico Oil Conservation Division - Artesia
New Mexico State Land Office - Santa Fe

NSL-GIS. N/87

Rec: 6-26-2001

Susp: 7-16-2001

Released: 7-10-2001

July 10, 2001

Mewbourne Oil Company
c/o James Bruce
P. O. Box 1056
Santa Fe, New Mexico 87504

Telefax No. (505) 982-2151

Administrative Order NSL-4606

Dear Mr. Bruce:

Reference is made to the following: (i) your application dated June 26, 2001 on behalf of the operator Mewbourne Oil Company ("Mewbourne"); and (ii) the records of the New Mexico Oil Conservation Division ("Division") in Santa Fe: all concerning Mewbourne's request for an unorthodox Morrow gas well location for the proposed Esperanza "15" State Com. Well No. 1 to be drilled 2232 feet from the South line and 1980 feet from the East line (Unit J) of Section 15, Township 21 South, Range 27 East, NMPM, Burton Flat-Morrow Gas Pool, Eddy County, New Mexico.

The E/2 of Section 15 is to be dedicated to this well in order to form a standard 320-acre stand-up gas spacing and proration unit for the Burton Flat-Morrow Gas Pool.

The geologic interpretation submitted with this application indicates that a well drilled at the proposed unorthodox gas well location will be at a more favorable geologic position within the Morrow formation than a well drilled at a location considered to be standard.

The subject application has been duly filed under the applicable provisions of the rules governing this pool and the provisions of Division Rule 104.F, revised by Division Order No. R-11231, issued by the New Mexico Oil Conservation Commission in Case No. 12119 on August 12, 1999.

By the authority granted me under the provisions of Division Order No. R-8170-E-1, issued in Case 9872 and dated October 28, 1991, and Division Rule 104.F (2), the above-described unorthodox gas well location is hereby approved.

Sincerely,

Lori Wrotenbery
Director

LW/MES/kv

cc: New Mexico Oil Conservation Division -- Artesia
New Mexico State Land Office - Santa Fe

NEW MEXICO OIL CONSERVATION DIVISION

- Engineering Bureau -

ADMINISTRATIVE APPLICATION COVERSHEET

THIS COVERSHEET IS MANDATORY FOR ALL ADMINISTRATIVE APPLICATIONS FOR EXCEPTIONS TO DIVISION RULES AND REGULATIONS

Application Acronyms:

[NSP-Non-Standard Proration Unit] [NSL-Non-Standard Location]
 [DD-Directional Drilling] [SD-Simultaneous Dedication]
 [DHC-Downhole Commingling] [CTB-Lease Commingling] [PLC-Pool/Lease Commingling]
 [PC-Pool Commingling] [OLS - Off-Lease Storage] [OLM-Off-Lease Measurement]
 [WFX-Waterflood Expansion] [PMX-Pressure Maintenance Expansion]
 [SWD-Salt Water Disposal] [IPI-Injection Pressure Increase]
 [EOR-Qualified Enhanced Oil Recovery Certification] [PPR-Positive Production Response]

[1] TYPE OF APPLICATION - Check Those Which Apply for [A]

[A] ☒ Location - Spacing Unit - Directional Drilling
☐ NSL ☐ NSP ☐ DD ☐ SD

Check One Only for [B] or [C]

[B] ☐ Commingling - Storage - Measurement
☐ DHC ☐ CTB ☐ PLC ☐ PC ☐ OLS ☐ OLM

[C] ☐ Injection - Disposal - Pressure Increase - Enhanced Oil Recovery
☐ WFX ☐ PMX ☐ SWD ☐ IPI ☐ EOR ☐ PPR

[2] NOTIFICATION REQUIRED TO: - Check Those Which Apply, or ☒ Does Not Apply

- [A] ☐ Working, Royalty or Overriding Royalty Interest Owners
- [B] ☐ Offset Operators, Leaseholders or Surface Owner
- [C] ☐ Application is One Which Requires Published Legal Notice
- [D] ☐ Notification and/or Concurrent Approval by BLM or SLO
 U.S. Bureau of Land Management - Commissioner of Public Lands, State Land Office
- [E] ☐ For all of the above, Proof of Notification or Publication is Attached, and/or,
- [F] ☐ Waivers are Attached

[3] INFORMATION / DATA SUBMITTED IS COMPLETE - Statement of Understanding

I hereby certify that I, or personnel under my supervision, have read and complied with all applicable Rules and Regulations of the Oil Conservation Division. Further, I assert that the attached application for administrative approval is accurate and complete to the best of my knowledge and where applicable, verify that all interest (WI, RI, ORRI) is common. I further verify that all applicable API Numbers are included. I understand that any omission of data, information or notification is cause to have the application package returned with no action taken.

JAMES BRUCE
 P.O. BOX 1056
 SANTA FE, NM 87504

Note: Statement must be completed by an individual with supervisory capacity.

Print or Type Name

Signature

Title

Date

James Bruce

Attorney for Applicant

6/26/01

JAMES BRUCE
ATTORNEY AT LAW

POST OFFICE BOX 1056
SANTA FE, NEW MEXICO 87504

3304 CAMINO LISA
HYDE PARK ESTATES
SANTA FE, NEW MEXICO 87501

(505) 982-2043
(505) 982-2151 (FAX)

June 26, 2001

Hand Delivered

Michael E. Stogner
Oil Conservation Division
1220 South St. Francis Drive
Santa Fe, New Mexico 87505

Dear Mr. Stogner:

Pursuant to Division Rule 104.F.(2), Mewbourne Oil Company ("Mewbourne") applies for administrative approval of an unorthodox gas well location for the following well:

Well: Esperanza "15" State Com. Well No. 1
Location: 2232 feet FSL & 1980 feet FEL
Unit: E½ of Section 15, Township 21 South, Range **27** East,
N.M.P.M., Eddy County, New Mexico

The well will be drilled to test the Morrow formation (Burton Flat-Morrow Gas Pool, which is developed on statewide rules. An APD for the well, with a Form C-102, is attached as Exhibit A.

The application is based on geologic, topographic, and archaeological reasons. Attached as Exhibit B is a geological summary, with appropriate structure and isopach maps attached. There is an inactive Morrow well in the SW¼NE¼ of Section 15, and thus Mewbourne does not wish to locate the well in the NE¼ of the section. The two primary zones, the Middle Morrow Blue and the Lower Morrow Orange, are thickest in the northern part of the SE¼ of Section 15, which is the reason for moving the well to the north of an orthodox location.

Attached as Exhibit C is a topographic map, which shows that several pipelines in the area limit locations in the N¼SE¼ of Section 15. In addition, the proposed location has received an archaeological clearance, as shown on Exhibit D. (The minerals in the E½ of Section 15 are owned by the State, but the surface estate is owned by the United States. Thus, the need for the archaeological clearance.)

Attached as Exhibits E and F are land plats of the well unit. Because the unorthodox location is interior to the well unit, offset operators were not notified of this application. Also, as you can see from Exhibit F, royalty and working interest ownership is common in the drillsite tract and in the offsetting acreage (the W $\frac{1}{4}$ NE $\frac{1}{4}$ and SE $\frac{1}{4}$ NE $\frac{1}{4}$ of Section 15). There is one overriding royalty owner in State Leases OG-6027 and OG-2426-1 (Exxon Mobil Corporation), and the amount of the override is the same in each tract. Therefore, no one in the NE $\frac{1}{4}$ of Section 15 has been notified of this application.

Please call me if you need any further information on this matter.

Very truly yours,



James Bruce

Attorney for Mewbourne Oil Company

District I
PO Box 1980, Hobbs, NM 88241-1980

District II
811 South First, Artesia, NM 88210

District III
1000 Rio Brazos Rd., Aztec, NM 87410

District IV
2040 South Pacheco, Santa Fe, NM 87505

State of New Mexico
Energy, Minerals & Natural Resources Department

Form C-101

Revised October 18, 1994

Instructions on back

Submit to Appropriate District Office

State Lease - 6 Copies

Fee Lease - 5 Copies

OIL CONSERVATION DIVISION
2040 South Pacheco
Santa Fe, NM 87505

☐ AMENDED REPORT

APPLICATION FOR PERMIT TO DRILL, RE-ENTER, DEEPEN, PLUGBACK, OR ADD A ZONE

¹ Operator Name and Address Mewbourne Oil Company P.O. Box 5270 Hobbs, NM 88241 (505)393-5905		² OGRID Number 14744
		³ API Number 30 - 0
⁴ Property Code	⁵ Property Name Esperanza "15" State Com.	⁶ Well No. # 1

⁷Surface Location

UL or lot no.	Section	Township	Range	Lot Idn	Feet from the	North/South line	Feet from the	East/West Line	County
J	15	21S	27E		2232	South	1980	East	Eddy

⁸Proposed Bottom Hole Location If Different From Surface

UL or lot no.	Section	Township	Range	Lot Idn	Feet from the	North/South line	Feet from the	East/West Line	County
⁹ Proposed Pool 1 Burton Flat Morrow					¹⁰ Proposed Pool 2				

¹¹ Work Type Code N	¹² Well Type Code G	¹³ Cable/Rotary R	¹⁴ Lease Type Code S	¹⁵ Ground Level Elevation 3284
¹⁶ Multiple No	¹⁷ Proposed Depth 11800	¹⁸ Formation Morrow	¹⁹ Contractor Unknown	²⁰ Spud Date

²¹Proposed Casing and Cement Program

Hole Size	Casing Size	Casing weight/foot	Setting Depth	Sacks of Cement	Estimated TOC
17-1/2"	13-3/8"	48#	400	400	Circ. to Surface
12-1/4"	8-5/8"	32#	2600	1200	Circ. to Surface
7-7/8"	5-1/2"	17#	11800	1200	Tie back Intermediate

²²Describe the proposed program. If this application is to DEEPEN or PLUG BACK give the data on the present productive zone and proposed new productive zone. Describe the blowout prevention program, if any. Use additional sheets if necessary.

BOP Program : 2K Hydril (See Exhibit #2) from surface casing to intermediate TD. Schaffer LWS or equivalent (Double-Ram Hydraulic) 900 series with Hydril 900 series (See Exhibit #2A) from intermediate casing to total depth. Rotating Head, PVT, Flow Monitors, and mud gas Separator from the Wolfcamp to TD.

Mud Program: 0 to 400' Fresh Water, spud mud, lime for PH, and LCM as needed for seepage.
400 to 2600' 10# Brine, Caustic Soda for PH, and LCM as needed for seepage.
2600 to TD 9.3 to 10# Brine, Caustic for PH, Starch for WL Control, and LCM as needed for seepage.

²³I hereby certify that the information given above is true and complete to the best of my knowledge and belief.

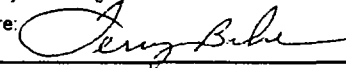
Signature: 

Printed name: Terry Burke

Title: Drilling Foreman

OIL CONSERVATION DIVISION

Approved By:

Title:

Approval Date:

Expiration Date:

Exhibit No. 5208

EXHIBIT

A

DISTRICT II

111 South First, Artesia, NM 88210

DISTRICT III

1000 Rio Brazos Rd., Artesia, NM 87410

DISTRICT IV

2040 South Pacheco, Santa Fe, NM 87506

OIL CONSERVATION DIVISION

P.O. Box 2088

Santa Fe, New Mexico 87504-2088

☐ AMENDED REPORT

WELL LOCATION AND ACREAGE DEDICATION PLAT

API Number		Pool Code		Pool Name					
Property Code		Property Name ESPERANZA "15" STATE COM.						Well Number 1	
OGRID No. 14744		Operator Name MEWBOURNE OIL COMPANY						Elevation 3284	
Surface Location									
UL or lot No. J	Section 15	Township 21S	Range 27E	Lot Idn	Feet from the 2232	North/South line SOUTH	Feet from the 1980	East/West line EAST	County EDDY
Bottom Hole Location If Different From Surface									
UL or lot No.	Section	Township	Range	Lot Idn	Feet from the	North/South line	Feet from the	East/West line	County
Dedicated Acres 320		Joint or Infill	Consolidation Code		Order No.				

NO ALLOWABLE WILL BE ASSIGNED TO THIS COMPLETION UNTIL ALL INTERESTS HAVE BEEN CONSOLIDATED
OR A NON-STANDARD UNIT HAS BEEN APPROVED BY THE DIVISION

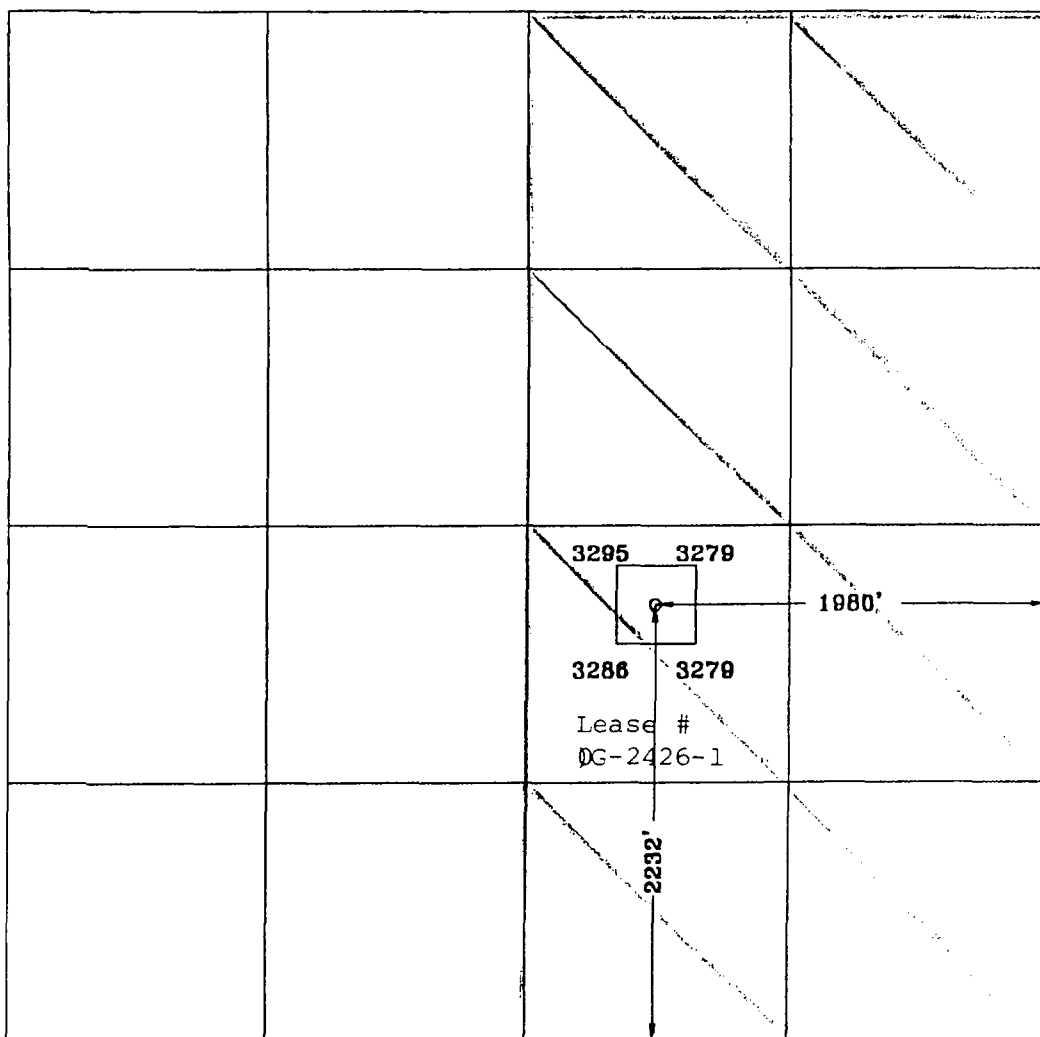

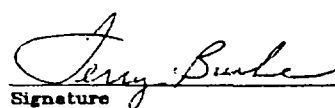
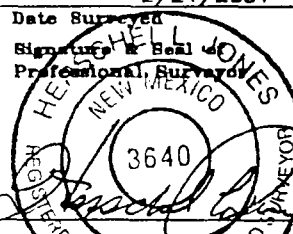
OPERATOR CERTIFICATION	
I hereby certify the the information contained herein is true and complete to the best of my knowledge and belief.	
	
Signature	
Terry Burke	
Printed Name	
Drilling Foreman	
Title	
June 5, 2001	
Date	
SURVEYOR CERTIFICATION	
I hereby certify that the well location shown on this plat was plotted from field notes of actual surveys made by me or under my supervision, and that the same is true and correct to the best of my belief.	
2/21/2001	
Date Surveyed	
	
Signature & Seal of Professional Surveyor	
Hershell Jones	
Certification No. Hershell Jones RLS 3640	
ESPERANZA C/D WL-1	
GENERAL SURVEYING COMPANY	

Mewbourne Oil Company
BOP Schematic for
12 1/4 Hole

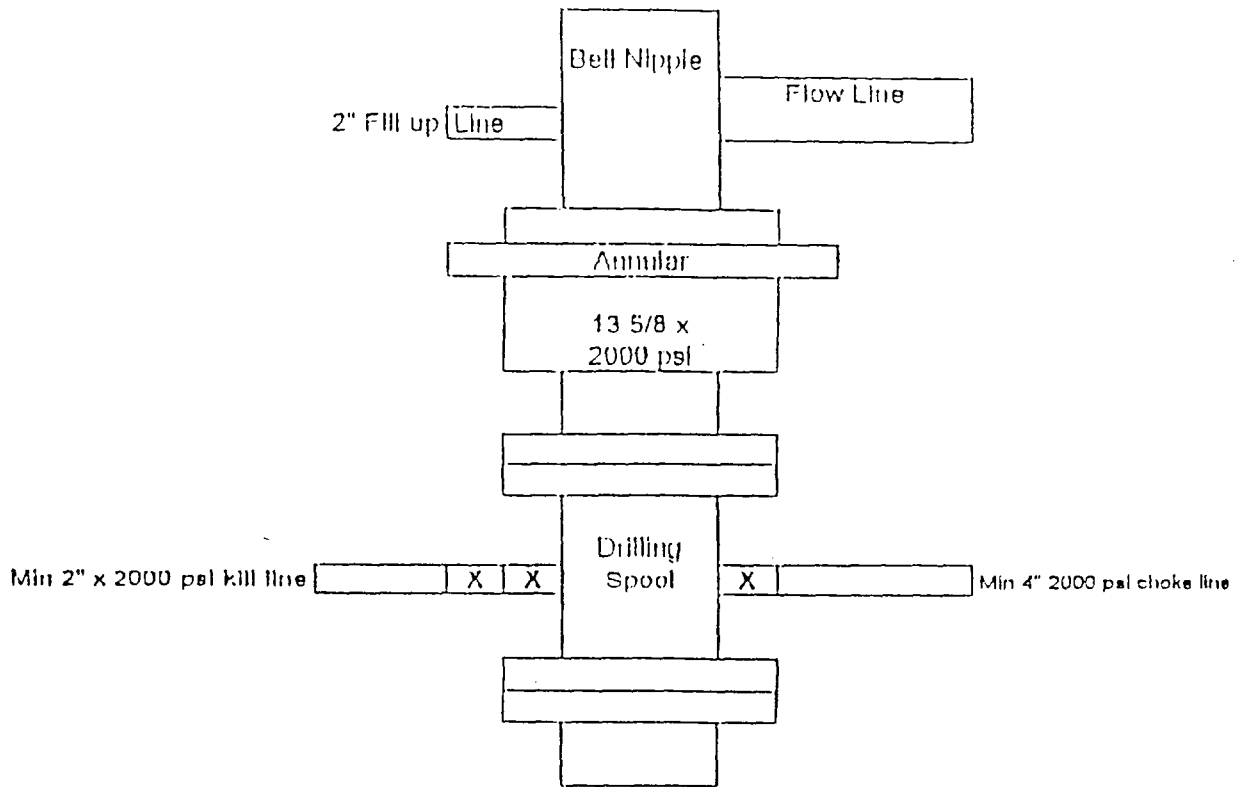

Mewbourne Oil Company

Exhibit #2
Schematic of BOP for Intermediate Hole

Mewbourne Oil Company

BOP Scematic for

8 3/4" or 7 7/8" Hole

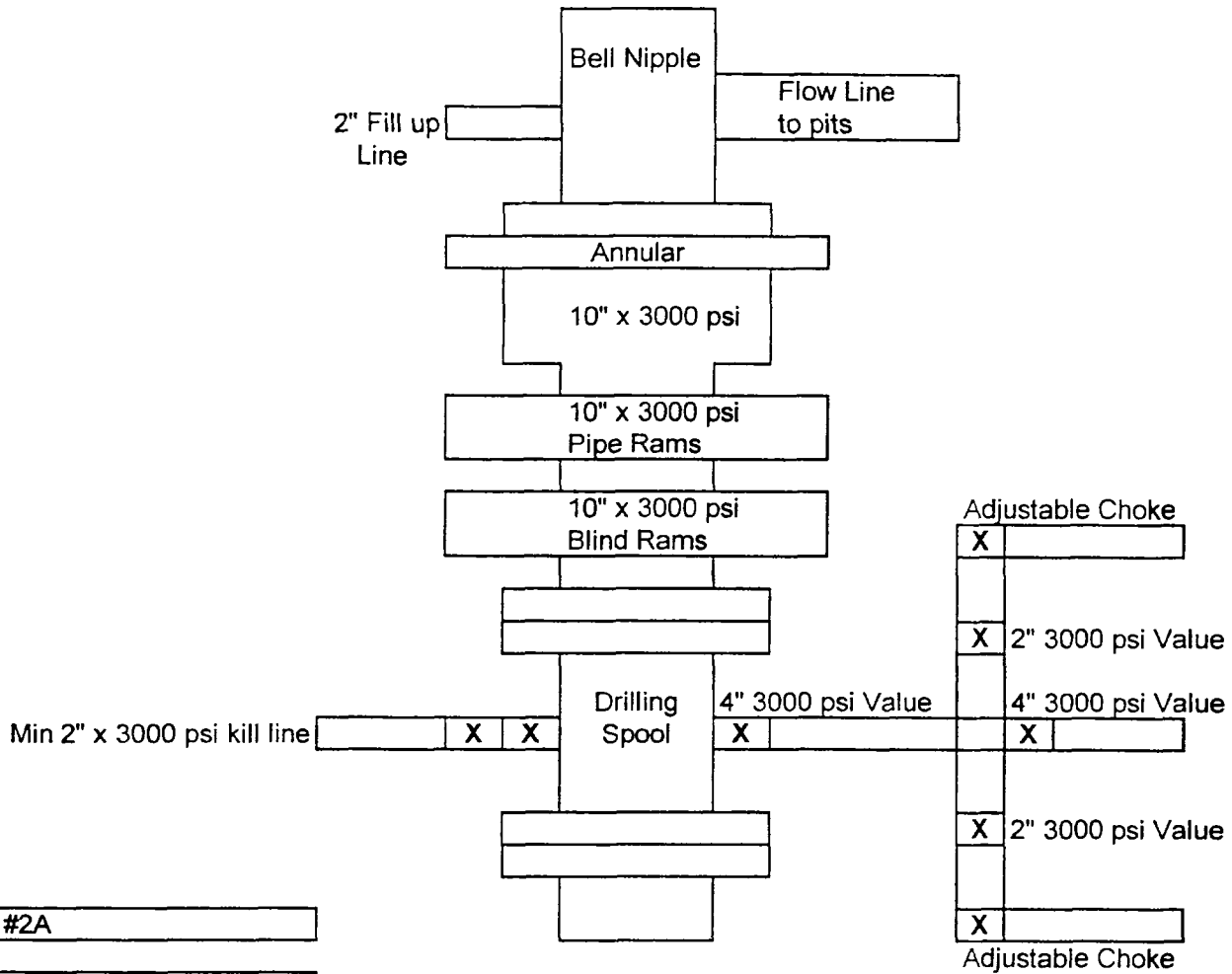

Exhibit #2A

Esperanza "15" State Com.# 1
2232' FSL & 1980' FEL
Sec.15 T-21S R-27E
Eddy, County New Mexico

GEOLOGICAL RECOMMENDATION

**Mewbourne Oil Company
#1 Esparanza "15" State Com.
Sec. 15 - T21S - R27E
Eddy Co., New Mexico**

The Proposed Location is located 2232' FSL & 1980' FEL of the section. This location, as compared to the Standard Location, will allow for greater sand thickness in the primary Morrow producing zones, as well as an optimum structural position.

The two primary Morrow producing zones in the vicinity of the Proposed Location are the Middle Morrow Blue and Lower Morrow Orange sands. Both of these zones produce alone, as well as commingled with other Morrow sands in a number of offsetting wells. Production from offsetting wells range from 5.0 - .5 BCFEG, with the higher production volumes relating to greater sand thickness as well as higher structural positioning.

In the Lower Morrow Orange zone, the Proposed Location will encounter a greater gross and net sand thickness than the Standard Location. Additionally the Proposed Location will have a structural position high or flat to the Standard Location, which is significantly important in this area due to nearby down dip water production from the Lower Morrow Orange zone.

In the Middle Morrow Blue zone, the Proposed Location will encounter the same gross and net sand thicknesses as the Standard Location. This location will have a structural position high or flat to the Standard Location.

It is also my observation that the Proposed Location is geologically preferable to any other possible locations to the south and east within Section 15, as these will encounter the Morrow at a lower structural position.

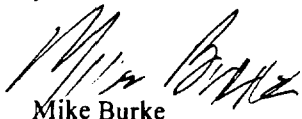

Mike Burke
Petroleum Geologist
Mewbourne Oil Company



PROPOSED LOCATION
2232 FSL & 1980 FEL

STANDARD LOCATION
1980 FSL & 1980 FEL

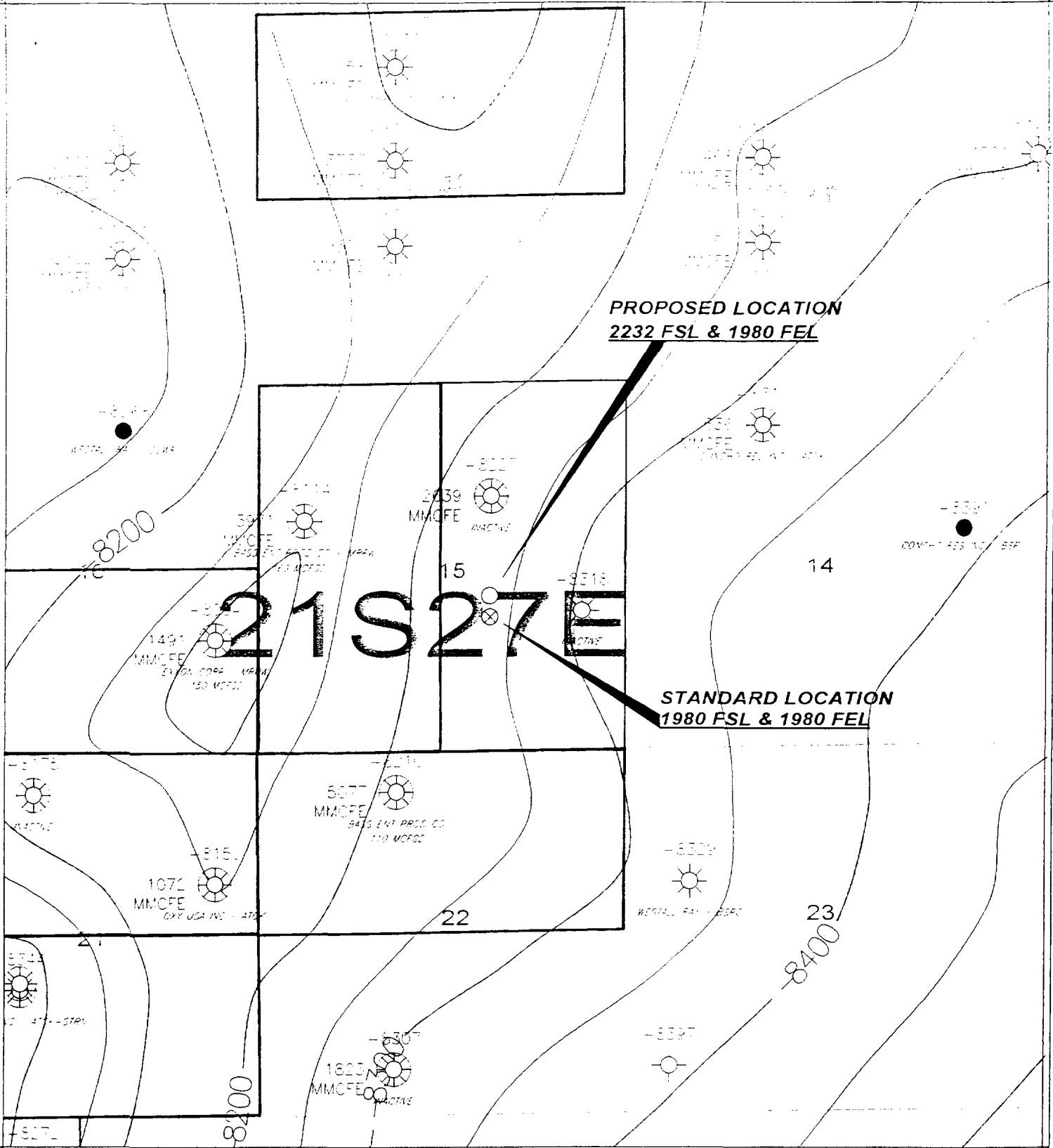
21 S 27 E



KEY

SURSEA
 CUMULATIVE
 PRODUCTION
 OPERATOR / ZONE
 CURRENT RATE

MORROW PRODUCER

ACTIVE MORROW UNIT

PROPOSED MORROW UNIT

MEWBOURNE OIL COMPANY

LOWER MORROW STRUCTURE - W/CUM PROD
BURTON FLAT (MORROW) FIELD
EDDY CO., NEW MEXICO

ME

C.I. = 50'

JUNE '01

S15PROD.GPF

1" = 2000'

WELLS > 11,000'

N

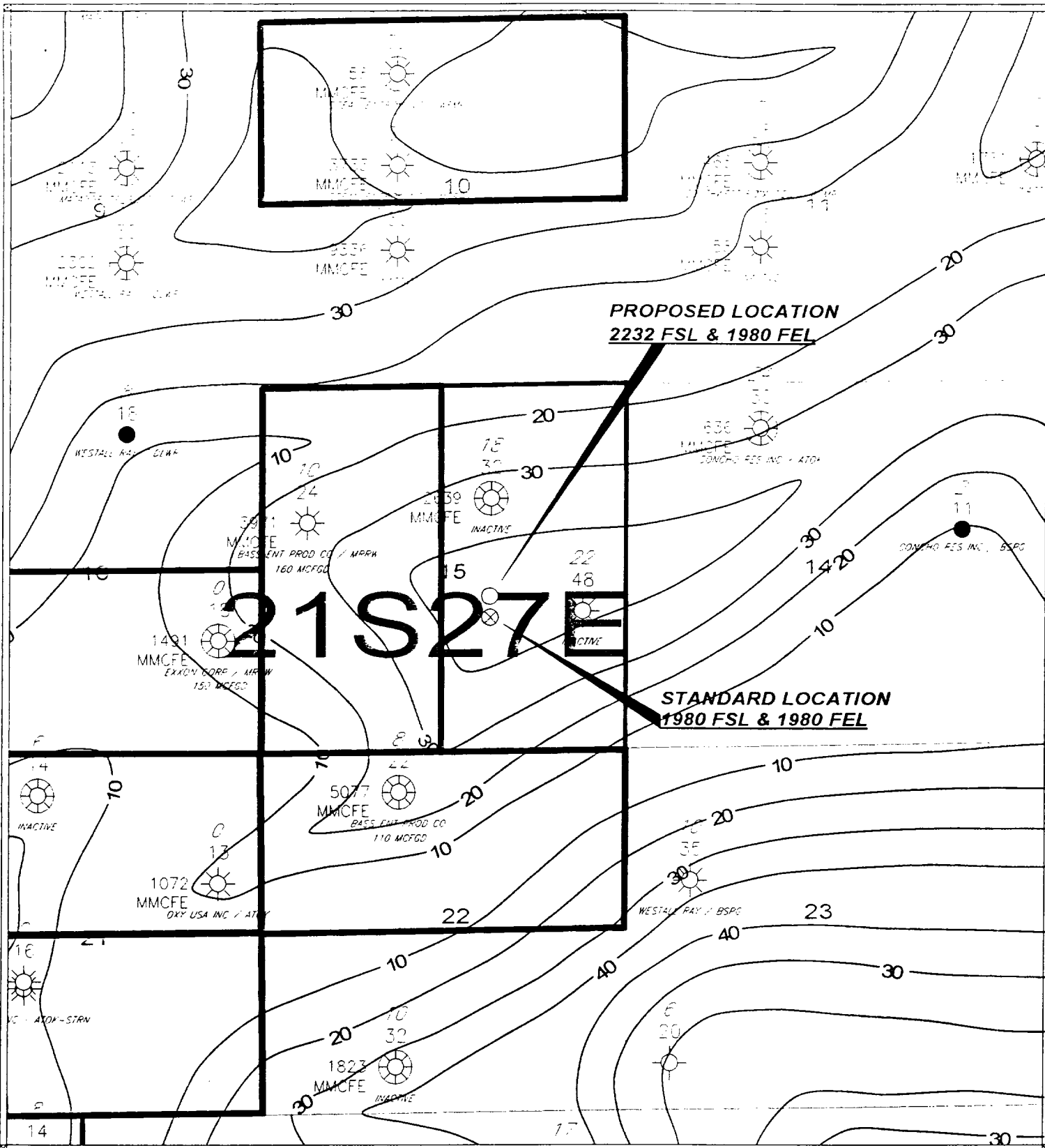

KEY

NET SAND
GROSS SAND

CUMULATIVE
PRODUCTION

OPERATOR / ZONE
CURRENT RATE

MIDDLE MORROW BLUE
PRODUCER

ACTIVE MORROW UNIT

PROPOSED MORROW UNIT

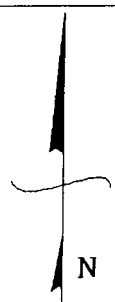

MEWBOURNE OIL COMPANY		
GROSS ISOPACH / MID-MORROW BLUE BURTON FLAT (MORROW) FIELD EDDY CO., NEW MEXICO		
MB	C.I. = 10'	JUNE '01
S15MM3GR.GPF	1" = 2000'	WELLS > 11,000'

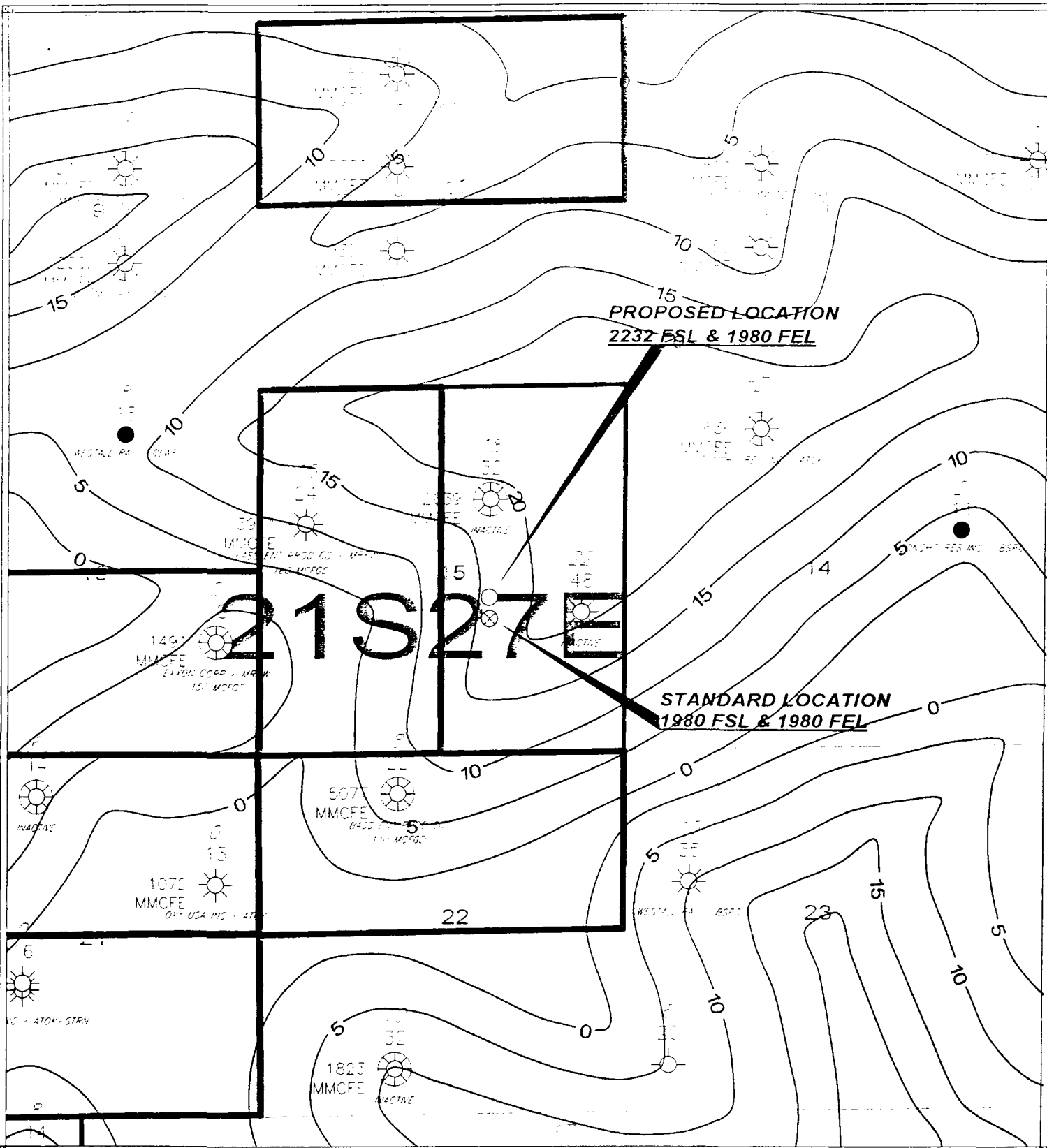

KEY

NET SAND
GROSS SAND

CUMULATIVE PRODUCTION
OPERATOR / ZONE
CURRENT RATE

MIDDLE MORROW BLUE PRODUCER

ACTIVE MORROW UNIT

PROPOSED MORROW UNIT



MEWBOURNE OIL COMPANY		
NET ISOPACH / MID-MORROW BLUE BURTON FLAT (MORROW) FIELD EDDY CO., NEW MEXICO		
NE	C.I. = 5'	JUNE '01
S15MMJNT.GPF	1" = 2000'	WELLS > 11,000'

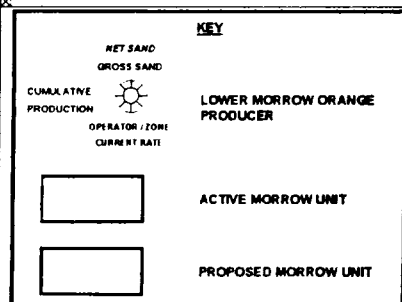
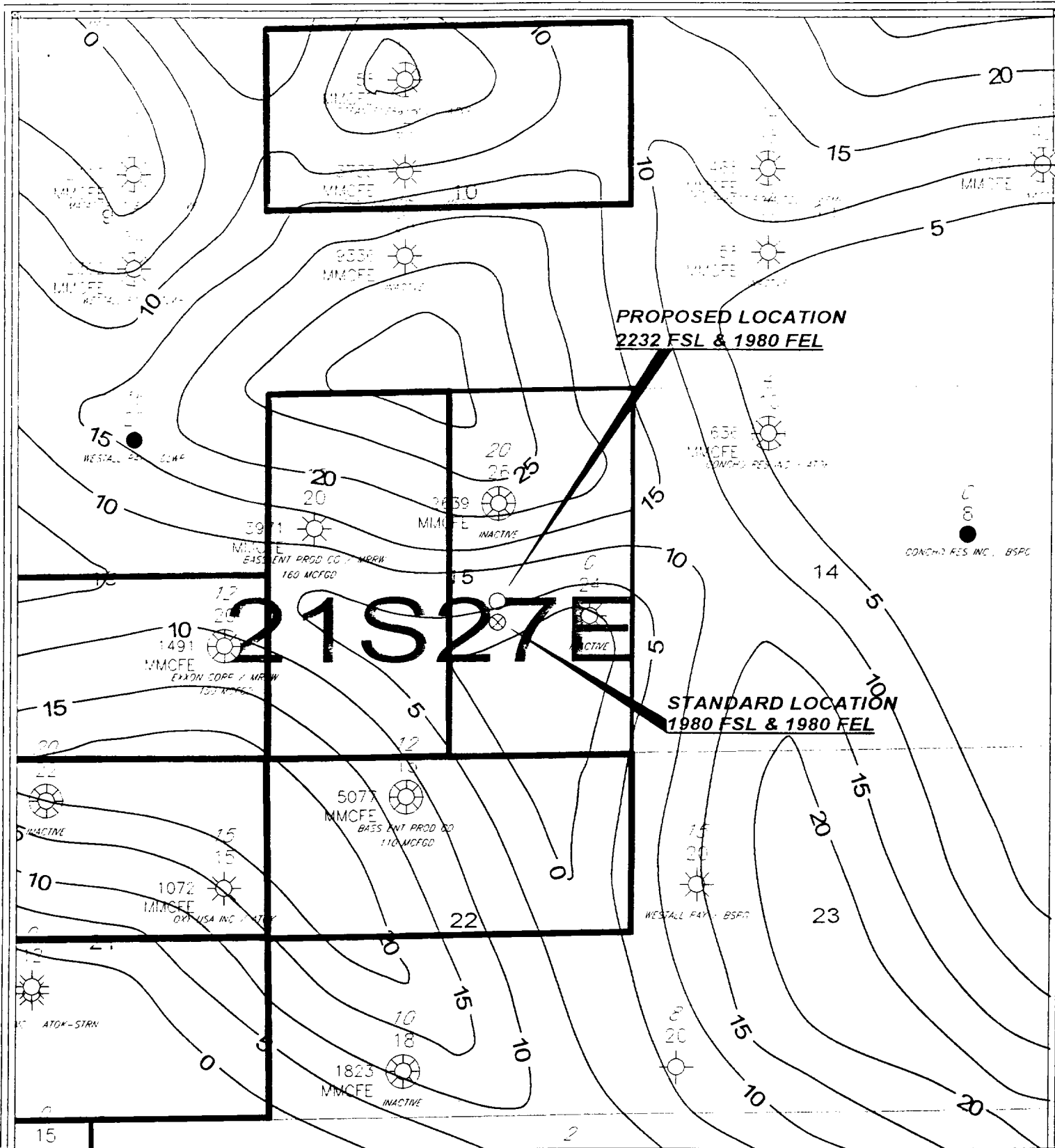

MEWBOURNE OIL COMPANY

NET ISOPACH / LOW-MORROW ORANGE
BURTON FLAT (MORROW) FIELD
EDDY CO., NEW MEXICO

ME	C.I. = 5'	JUNE '01
S15LMZNT.GPF	1" = 2000'	WELLS > 11,000'

SECTION 15, TOWNSHIP 21 SOUTH, RANGE 27 EAST, NMPM, EDDY COUNTY, NEW MEXICO.

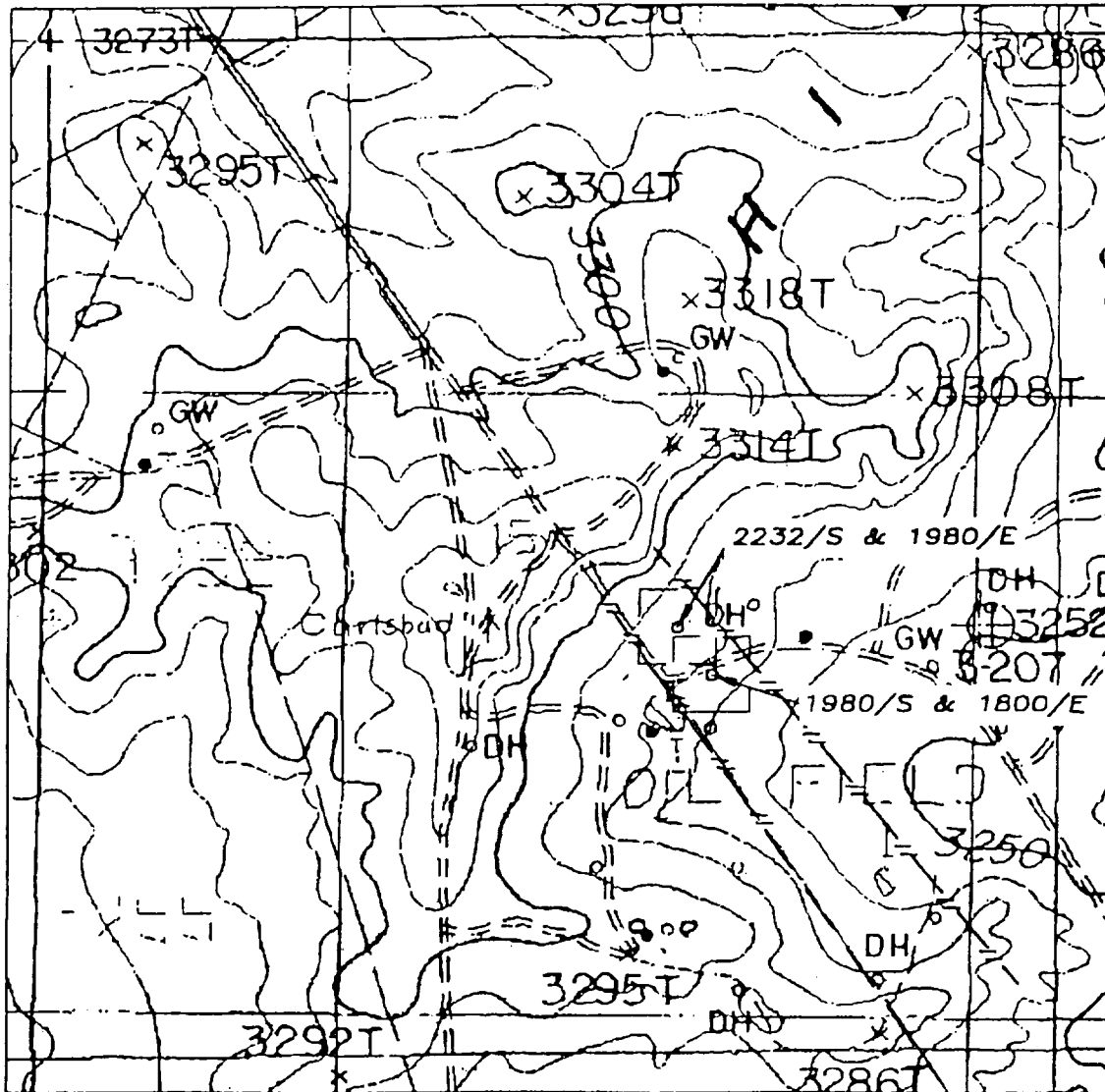

1000' 0 1000' 2000'
Scale 1" = 1000'

THE PREPARATION OF THIS PLAT AND THE PERFORMANCE OF THE SURVEY UPON WHICH IT IS BASED WERE DONE UNDER MY DIRECTION AND THE PLAT ACCURATELY DEPICTS THE RESULTS OF SAID SURVEY AND MEET THE REQUIREMENTS OF THE STANDARDS FOR LAND SURVEYS IN NEW MEXICO AS ADOPTED BY THE NEW MEXICO STATE BOARD OF REGISTRATION FOR PROFESSIONAL ENGINEERS AND LAND SURVEYORS.

3640
HERSCHEL L. JONES, P.E. S. No. 3640

GENERAL SURVEYING COMPANY P.O. BOX 1928
LOVINGTON, NEW MEXICO 88260

MEWBOURNE OIL COM.

THE MEWBOURNE OIL COMPANY ESPERANZA
"15" STATE COM. #1 LOCATED IN SECTION 15,
TOWNSHIP 21 SOUTH, RANGE 27 EAST, NMPM,
EDDY COUNTY, NEW MEXICO.

Survey Date: 2/21/2001	Sheet 1 of 1 Sheets
Drawn By: Ed Blawie	W.O. Number
Date: 2/21/01	Scale 1" = 1000' ESPERANZA

SECTION 15, TOWNSHIP 21 SOUTH, RANGE 27 EAST, NMPM, EDDY COUNTY, NEW MEXICO.

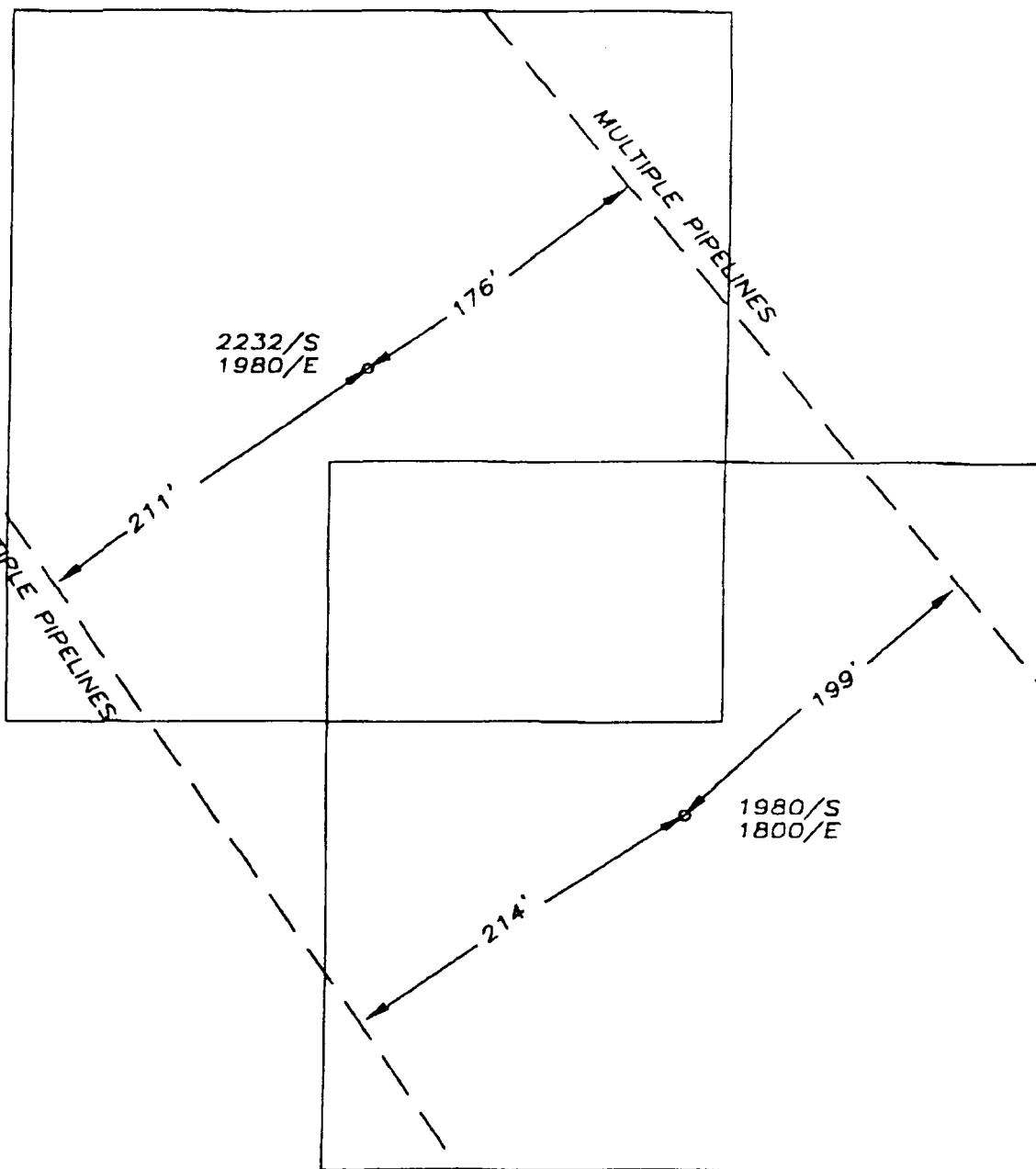

NOTE: PIPELINES SHOWN ARE NEAREST PIPELINE OF SEVERAL.

100' 0 100' 200'
Scale 1" = 100'

THE PREPARATION OF THIS PLAT AND THE PERFORMANCE OF THE SURVEY UPON WHICH IT IS BASED WERE DONE UNDER MY DIRECTION AND THE PLAT ACCURATELY DEPICTS THE RESULTS OF SAID SURVEY AND MEET THE REQUIREMENTS OF THE STANDARDS FOR LAND SURVEYS IN NEW MEXICO AS ADOPTED BY THE NEW MEXICO STATE BOARD OF REGISTRATION FOR PROFESSIONAL ENGINEERS AND LAND SURVEYORS.

[Signature]
HERSCHEL B. JONES P.L.S. No. 3840
PROFESSIONAL LAND SURVEYOR

GENERAL SURVEYING COMPANY P.O. BOX 1928
LOVINGTON, NEW MEXICO 88260

MEWBOURNE OIL COM.

THE MEWBOURNE OIL COMPANY ESPERANZA
"15" STATE COM. #1 LOCATED IN SECTION 15,
TOWNSHIP 21 SOUTH, RANGE 27 EAST, NMPM,
EDDY COUNTY, NEW MEXICO.

Survey Date: 2/21/2001	Sheet 1 of 1 Sheets
Drawn By: Ed Blewins	W.D. Number
Date: 2/21/01	Scale 1" = 100' ESPERANZA

PECOS
ARCHEOLOGICAL
CONSULTANTS
P.O. BOX 1771
CARLSBAD, NM 88221

*ESP. 15
Area*

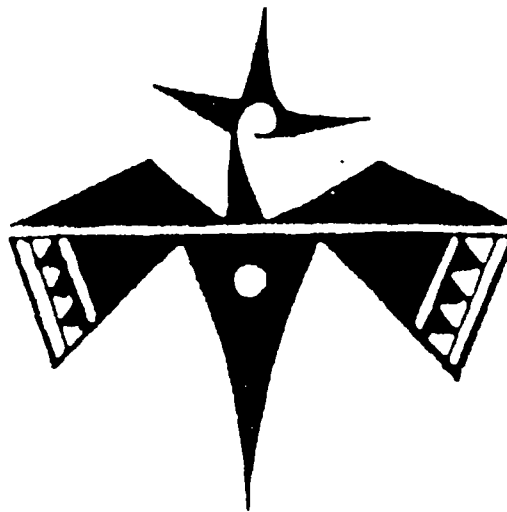

**Archeological Clearance Report
for Mewbourne Oil Company, Inc.'s
Proposed Esperanza "15" State Com No. 1
Situated on State of N.M. Lands (BLM minerals) in Eddy County, N.M.
PAC Report No. 01008
NMCRIS No. 73810**



**TITLE PAGE/ABSTRACT/
NEGATIVE SITE REPORT
ROSWELL DISTRICT**

BLM/ RDO 1/95

1. BLM Report No.
2. (ACCEPTED) (REJECTED)
3. NMCRIS No. 73813

4. Title of Report (Project Title): Mewbourne Oil Company's Proposed Esperanza "15" State Com No. 1
5. Project Date(s): 02MAR01-08MAR01

6. Report Date: 8 March, 2001

7. Consultant Name & Address: Pecos Archeological Consultants, P.O. Box 1771, Carlsbad, N.M.

Direct Charge: ROBERT J. MARTIN

Name: PAC, CARLSBAD, NM

Address: P.O. Box 1771, Carlsbad, NM 88220

Authors Name: ROBERT J. MARTIN

field personnel names: Robert J. Martin

Phone (505-887-7029)

8. Permit No. : BLM Survey Permit No. 6-2920-01

9. Consultant Report No. : 01008

10. Sponsor Name and Address:

Indiv. Responsible: Mr. F.C. Lathan

Name: Mewbourne Oil Company

Address: P.O. Box 5270

Hobbs, NM 88241

Phone 393-5905

11. For BLM Use only.

12. ACREAGE:

Total No. of acres surveyed: 11.01

SURFACE OWNERSHIP

State 11.01_____, Private, _____ Federal, ____ ACRES NOTE: 11.01 acres Federal Minerals

13. Location: (Maps Attached if negative survey):

First Staking: SW1/4 SE1/4, Section 15, T21S, R27E, NMPM, Eddy County, N.M.

Second Staking: NW1/4 SE1/4, Section 15, T21S, R27E, NMPM, Eddy County, N.M.

Third Staking: NW1/4 SE1//4, Section 15, T21S, R27E, NMPM, Eddy County, N.M.

a. State: NM b. County, Eddy

c. District: Roswell, Carlsbad Field Office D. nearest city or Town: Carlsbad, NM

e.

Area, Linear: N/A

Actual Area Surveyed: N/A

Area, Block: 4 ea. 400' X 400'

Actual Area Surveyed: 4 ea. 400' X 400'

- f. Footages: 1st Staking: 660' FSL, 1800' FEL
2nd Staking: 1980' FSL, 1800' FEL
3rd Staking: 2232' FSL, 1980' FEL
g. Quad. name and Code: USGS Carlsbad East Quadrangle, 7.5 Minute Series, 1985, 32104-D2

14. a. Literature Search: Location: BLM

Date: 2 March, 2001

Comments: NONE within 1/4 mile of project area

b. Description of Undertaking: Three stakings of 1 drill location. The first encountered a site, and two alternatives were chosen. See enclosed plats.

c. Environmental Setting (NRCS soil designation; vegetative community; etc.: See report text

d. Field Methods: Transect Intervals: 15 M

Crew Size: 1 (archeologist)

Time in Field: 3 hrs.

Collections: None

15. Cultural Resource Findings: One new archeological site, LA 132048, and 1 isolated manifestation were recorded as a result of the survey; see formal report text

a. Identification and Description: See text of formal report

16. Management Summary: See "RECOMMENDATIONS" portion of formal text of the report

I certify that the information provided above is correct and accurate and meets all appreciable BLM standards.

Responsible Archaeologist: signature

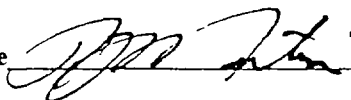

date: 8 March, 2001

INTRODUCTION

On February 22, 2001, Pecos Archeological Consultants was requested by Mr. F.C. Lathan, representing Mewbourne Oil Company, to perform the archeological survey for a drill location and two alternate drill locations situated on State of New Mexico lands (BLM minerals) Eddy County, New Mexico. This project is administered by the U.S. Bureau of Land Management, Carlsbad, N.M. Field Office, and requirements are that an intensive archeological inventory be performed to identify what cultural resources might be affected by construction activities prior to granting clearance for the development. Therefore, Pecos Archeological Consultants undertook this survey on 2 and 3 March, 2001. Fieldwork for this project was performed by Robert J. Martin. The following is a report of the field activities and findings resulting from the survey.

SURVEY METHODOLOGY

Pecos Archeological Consultants conducted this survey by physically examining the entire 400ft X 400ft impact zones which will result from the planned construction. Pedestrian inspection along parallel and zig-zag transects were accomplished across the three staked drill locations. These transects were spaced 15 meters apart; however, established transects were departed from to examine nearby areas of high site probability. All prominent deflations, subsidence structures, and denuded areas were given special attention. This project was conducted on one overcast and one sunny day. Surface visibility in the region, which, due to floral cover, ranged between 35-75% of the ground under dry soil conditions, made this the most practical methodology for effectively sampling the impact zones which will result from this project as planned.

ENVIRONMENT

The project area is situated three miles Northeast of Carlsbad, N.M., and North of Carlsbad's Loop-Bypass. The terrain is typically undulating to rolling and characterized with alluvial hills and drainages attendant to these. Lower areas at the base of these hills are subject to rapid runoff and flooding. The immediate project areas are situated on a hilltop and bottom. Soils are composed of those of the Reagan-Upton soil association, or loamy, deep soils that are derived from old alluvia. Screes, exposures, and inclusions of Ogallalan gravels can be seen on the lower, slopewashed area of the project area, but most of the material, because of size and texture, is not suitable for lithic tool manufacture.

Plants growing there include an overstory of hackberry, juniper, acacia, and Crown of thorns. Understory includes cacti and winter-dessicated grasses. The upper project area is characterized by dunes, which appear to be of recent origin (microrelief, 0.25-0.50). Elevation in the project area is approximately 3260-3290 ft above sea level.

LOCATIONAL DATA

1. Mewbourne Oil Company's proposed drill location, designated as the Esperanza "15" State Com No. 1, will measure 400 ft X 400 ft, or an area of 3.67 acres. The bore hole will be situated 660 ft from the South Line and 1800 ft from the East Line, or in the:
SW1/4 SE1/4, Section 15, T21S, R27E, NMPM, Eddy Co., N.M.

2. As an archeological site, LA 132048, was located on the previously-mentioned staking, two alternates were staked:

The second staking, also designated as the Esperanza "15" State Com No. 1, will measure 400 ft X 400 ft, or an area of 3.67 acres. The second staking will be situated 1980 ft from the South Line and 1800 ft from the East Line, or in the:
NW1/4 SE1/4, Section 15, T21S, R27E, NMPM, Eddy Co., N.M.
~~SW1/4 SE1/4, Section 2, T17S, R31E, NMPM, Eddy Co., N.M.~~

3. The third staking, also designated as the Esperanza "15" State Com No. 1, will measure 400 ft X 400 ft, or an area of 3.67 acres. The location will be situated 2232 ft from the South Line and 1980 ft from the East Line, or in the:
NW1/4 SE1/4, Section 15, T21S, R27E, NMPM, Eddy County, N.M.

Map Reference: USGS Carlsbad East Quadrangle, 7.5 Minute Series, 1985

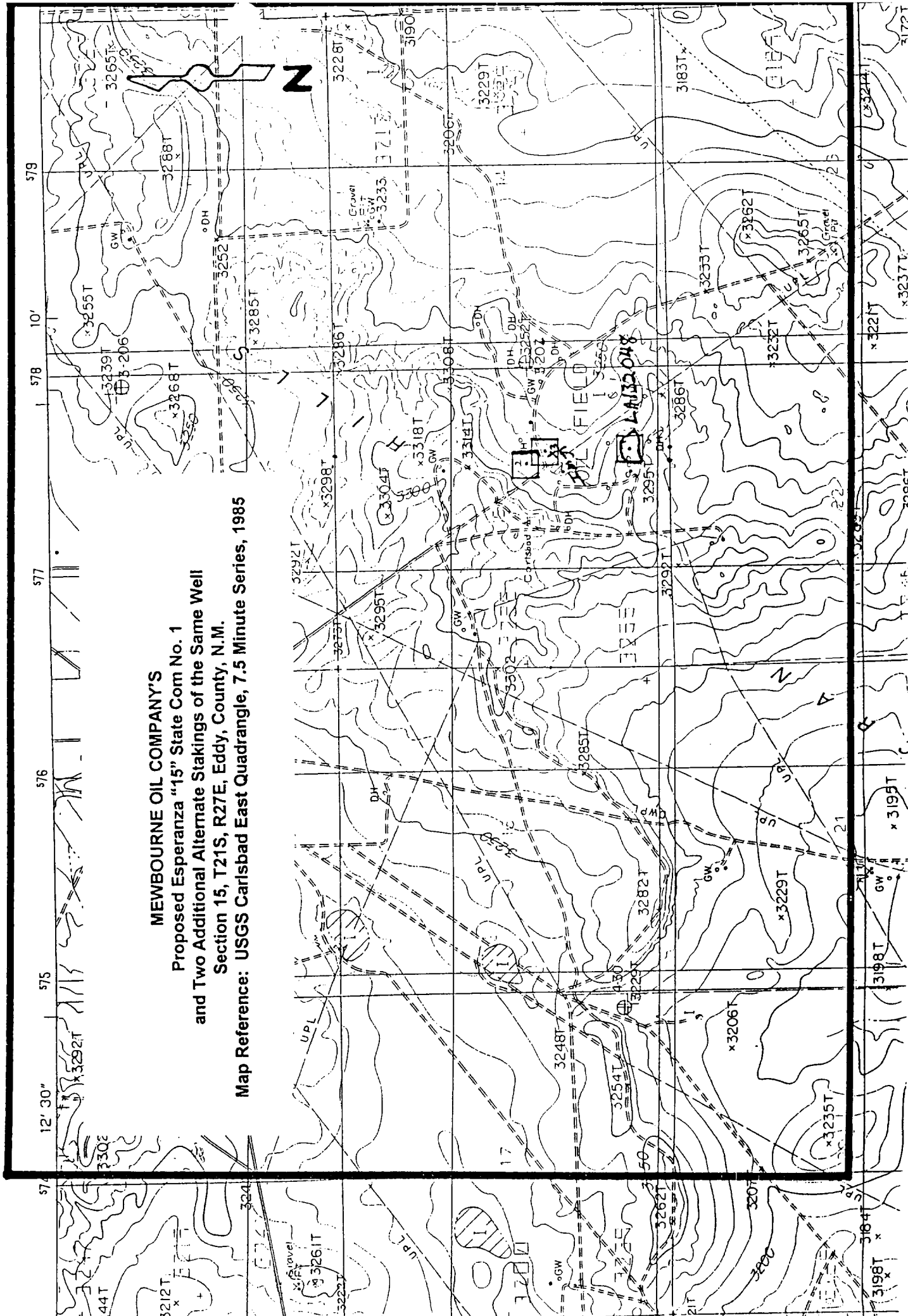

MEWBOURNE OIL COMPANY'S
Proposed Esperanza "15" State Com No. 1
and Two Additional Alternate Stakings of the Same Well
Section 15, T21S, R27E, Eddy County, N.M.
Map Reference: USGS Carlsbad East Quadrangle, 7.5 Minute Series, 1985

ARCHEOLOGICAL RESOURCES

On 2 March, 2001, Pecos Archeological Consultants performed a literature search to determine if any archeological sites had already been recorded in the vicinity of the project area. Current ARMS files and the National Register of Historic Places were consulted in this endeavor. It was determined that no previously-recorded sites are located near the project area:

Observed Archeological Manifestations:

One new archeological site, LA 132048, was recorded on the first Esperanza staking. One isolated manifestation was recorded on the second staking:

LA Site No. LA 132048

Location: NE1/4 SW1/4 SE1/4, SE1/4 SW1/4 SE1/4, section 15, T21S, R27E, NMPM, Eddy Co., N.M.

UTM Coordinates: Zone 13, N 3,594,150 ; E 577,600

Dimensions: 100 X 150 m

Temporality: Querecho and/or Maljamar Phases of the Jornada Mogollon, A.D. 650 - A.D. 1400

Elevation: 3290 ft above sea level

BLM Category: 2

Map Reference: USGS Carlsbad E Quadrangle, 7.5 Minute Series, 1985.

Observations:

LA 132048 is located in the Alacran Hills, three mile Northeast of Carlsbad, N.M. The site area is set on an alluvial hill top, two miles East of Lone Tree Draw. The site is impacted to the East by a N/NW to S/SE pipeline and to the West (possibly) by established drill locations and an access road. Site aspect and orientation are problematic. Soils on the site are composed of deep, sandy loams in a dunal setting. These dunes may be of recent origin. Small Ogallalan pebbles and caliche are included in the soils, almost none of which is suitable for lithic tool manufacture; workable materials are available, however, on nearby slopes and in arroyos at the hill's pediment.

Flora on the site consists of Hackberry, juniper, acacia, crown of thorns, and desiccated grasses.

The cultural assemblage of LA 132048 consists of burned caliche, a surface lithic scatter, including a tool, features, and pottery. The lithic assemblage is represented by a very light scatter (20-30 pieces) of exclusively Ogallalan materials, except for one piece of Edwards' Plateau chert angular debris, which is known to be associated with Paleo cultural manifestations in the Trans-Pecos region; this material originates in Texas. As no other evidence of a Paleo occupation was seen on the site, there is a good possibility that the site's occupants brought the material in and re-utilized it. The remainder of the lithic assemblage consists of flakes of all reduction categories and two cores. A core chopper was also recorded on the site.

Features, were also recorded; these include a 0.5m X 0.5m located 25m SE of the center of the drill location (see site map), and an eroded hearth was also seen within 20m of the SE corner of the staked drill location. The burned rock is lightly scattered throughout the site and includes no more than 50 pieces.

LA 132048 is a hunter-gatherer site on which locally available lithics were reduced for tool making and food was prepared for consumption. As the presence of subsurface archeological remains can not be ruled out without more extensive field work, neither can possible - but improbable - nomination to the National Register of Historic Places. According to the prehistoric site typology developed for the Roswell BLM District, this site would be termed a Type 2-A Temporary Camp Locale. Consulting archeologist recommended and client accepted that drill location should be moved.



1.7 CM
33 M
+ Lithics
• BC
□ Sherd

LA 132048

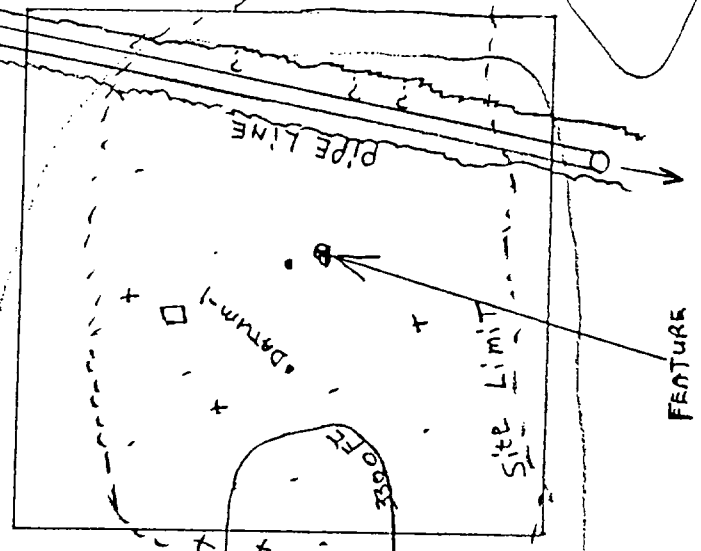

IMPACTED

IMPACTED
ROADWAY TRACKS

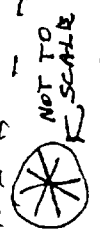

NOT TO
SCALE
BURNED ROCK FEATURE -
RELATED TO SITE ?

RECOMMENDATIONS

Due to the significant nature of cultural resources in the project area, Pecos Archeological Consultants is recommending clearance for this project, ONLY if the archeological site, LA 132048, is avoided. This can be accomplished by moving the well pad. In fact, two alternative stakings have been located, as a result of consultation with the archeological contractor, to at least 950 ft North.

Approval for these recommendations is subject to Bureau of Land Management determinations.

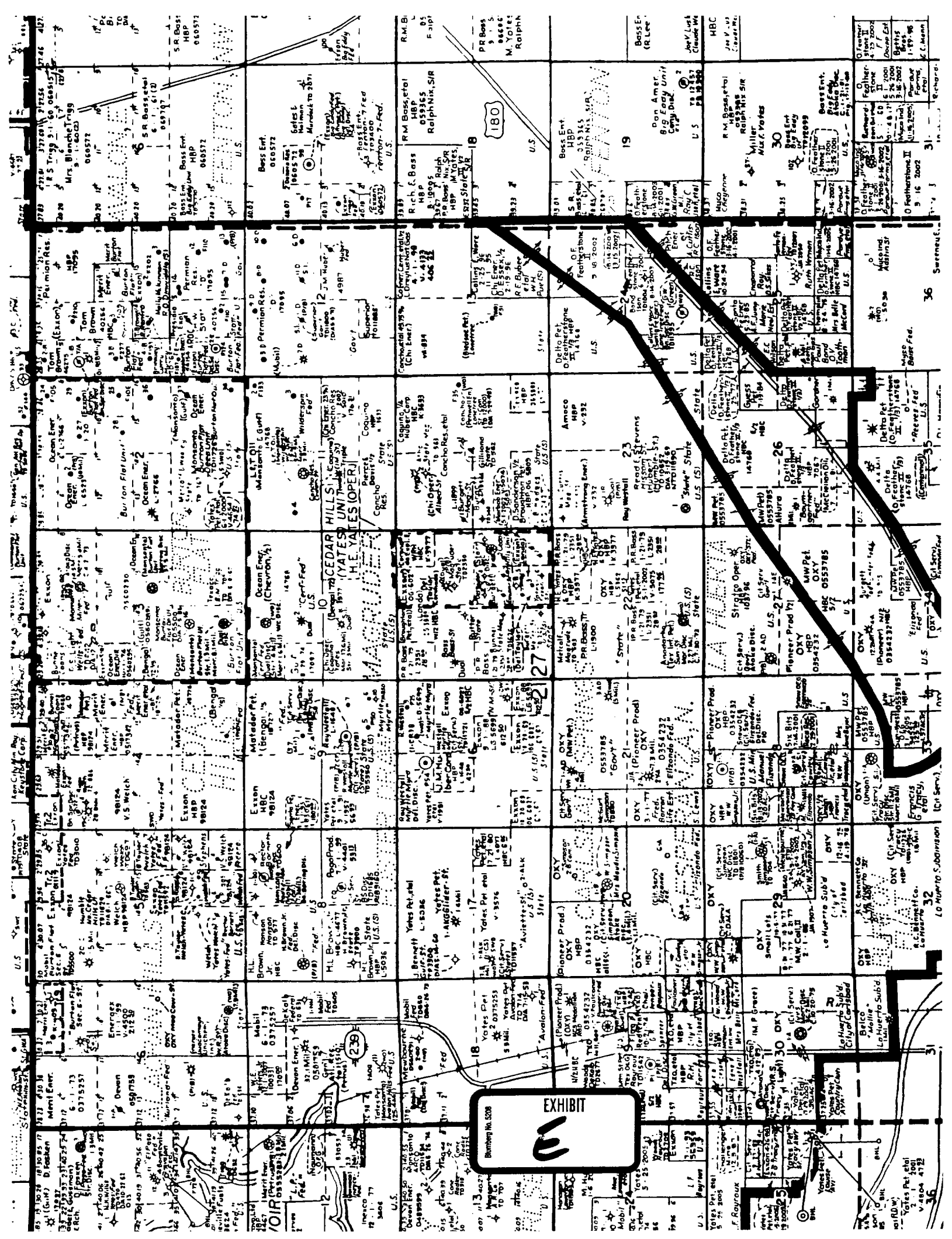

EXHIBIT

Bartholomew No. 5208

**North Esperanza "15" Prospect
E/2 Section 15, T21S, R27E
Eddy County, New Mexico**

	OG-6027	K-3977-7 Heyco, et al 75% MOC 25%
		75% NRI Below Yates Exp. 1-18-02
	MOC 50.0% Heyco, et al 37.5% Tenison 12.5%	
	Below base of Yates through base of Morrow.	
	✱ OG-2426-1	OG-5809-1 MOC 50.0% Heyco, et al 37.5% Tenison 12.5%
		Below Yates
	MOC 50.0% Heyco, et al 37.5% Tenison 12.5%	
	Below base of Yates through base of Morrow.	
		V-5074 Marbob 100% WI 83.3% NRI All depths Exp. 5-1-02



CMD :
OG5SECTONGARD
INQUIRE LAND BY SECTION07/10/01 07:49:40
OGOMES -TPO7
PAGE NO: 2

Sec : 15 Twp : 21S Rng : 27E Section Type : NORMAL

L 40.00 CS L02351 0001 PERRY R BASS TRUS C 01/21/79	K 40.00 CS OG5809 0003 BROUGHTON PETROLE C 08/18/69	J 40.00 CS OG2426 0001 EXXON MOBIL CORPO 04/15/68 A A	I 40.00 CS OG5809 0001 TEXACO EXPLORATIC 08/18/69
M 40.00 CS L02351 0001 PERRY R BASS TRUS C 01/21/79	N 40.00 CS L02351 0001 PERRY R BASS TRUS C 01/21/79	O 40.00 CS OG2426 0001 EXXON MOBIL CORPO 04/15/68 A A A	P 40.00 CS V05074 0000 MARBOB ENERGY COF 05/01/02

PF01 HELP
PF07 BKWDPF02
PF08 FWDPF03 EXIT
PF09 PRINTPF04 GoTo
PF10 SDIVPF05
PF11PF06
PF12

CML
OG5SECT

ONGARD
INQUIRE LAND BY SECTION

07/10/01 07:49:36
OGOMES -TPO7
PAGE NO: 1

Sec : 15 Twp : 21S Rng : 27E Section Type : NORMAL

D 40.00 CS L02351 0001 PERRY R BASS TRUS C 01/21/79	C 40.00 CS OG5809 0003 BROUGHTON PETROLE C 08/18/69	B 40.00 CS OG6027 0000 EXXON MOBIL CORPO 10/20/69	A 40.00 CS K03977 0007 W R H INC 03/17/74
E 40.00 CS OG5809 0003 BROUGHTON PETROLE C 08/18/69 A	F 40.00 CS OG5809 0003 BROUGHTON PETROLE C 08/18/69	G 40.00 CS OG6027 0000 EXXON MOBIL CORPO 10/20/69 A	H 40.00 CS OG6027 0000 EXXON MOBIL CORPO 10/20/69

PF01 HELP	PF02	PF03 EXIT	PF04 GoTo	PF05	PF06
PF07 BKWD	PF08 FWD	PF09 PRINT	PF10 SDIV	PF11	PF12

GENERALIZED SECTIONS SOUTHEASTERN NEW MEXICO

PLATFORM - SHELF				DELAWARE BASIN			
SYSTEM	SERIES	GROUP	FORMATION	FORMATION	GROUP	SERIES	SYSTEM
QUATERNARY			*Balsom, Caliche & Alluvium*				QUATERNARY
TERTIARY			OGALLALA	OGALLALA			TERTIARY
CRETACEOUS	(Wedge on Shelf)						
TRIASSIC	DOCKUM	DOCKUM	CHINLE	CHINLE	DOCKUM	DOCKUM	TRIASSIC
			Santa Rosa	Santa Rosa			
			Dewey Lake	Dewey Lake			
			Rustler	Rustler			
	OCHOAN	SALADO	"Salt"	"Salt & Anhydrite"	SALADO	OCHOAN	
PERMIAN	GUADALUPIAN	ARTESIA GROUP CHALK BLUFF WHITEHORSE	TANSILL	Lamar Ls.	DELAWARE MOUNTAIN	GUADALUPIAN	
			YATES	BELL CANYON			
			SEVEN RIVERS	CHERRY CANYON			
			QUEEN	BUSHY CANYON			
			GRAYBURG				
		N.D.	SAN ANDRES				
	LEONARDIAN	YESO	GLORIETA	Cutoff Shale	BONE SPRINGS	LEONARDIAN	
			PADDOCK	1st Sand			
			BLINEBRY	2nd Sand			
			TUBB	3rd Sand			
		ABO	ABO				
WOLF-CAMP	"HUECO" WOLFCAMP		"HUECO" WOLFCAMP	WOLF-CAMP			
PENNSYLVANIAN	VIRGIL	CISCO	Three Brothers		CISCO	VIRGIL	PENNSYLVANIAN
	MISSOURI	CANYON	Boughton	UNDEFINED	CANYON	MISSOURI	
	DES MOINES	STRAWN			STRAWN	DES MOINES	
	ATOKA	ATOKA			ATOKA	ATOKA	
	MORROW	MORROW			MORROW	MORROW	
MISSIPPIAN	CHESTER		Barnett Sh.	Barnett Sh.		CHESTER	MISSIPPIAN
	MERAMEC	N.D.	MISS. LS.	MISS. LS.	N.D.	MERAMEC	
	OSAGE					OSAGE	
	KINDERHOOK	Percha	Woodford Sh.	Woodford Sh.	Percha	KINDERHOOK	
DEVONIAN	N.D.	N.D.	DEVONIAN	DEVONIAN	N.D.	N.D.	DEVONIAN
SILURIAN	NIAGARAN	FUSSELMAN		FUSSELMAN	NIAGARAN		SILURIAN
ORDOVICIAN	UPPER	N.D.	MONTOKA	MONTOKA	N.D.	UPPER	ORDOVICIAN
	MIDDLE	SIMPSON	MCKEE	MCKEE	SIMPSON	MIDDLE	
			WADDELL	WADDELL			
			CONNELL	CONNELL			
	JOINS		JOINS				
	LOWER	ELLENBURGER		ELLENBURGER	LOWER		
GRANITE WASH				GRANITE WASH			
PRE-CAMBRIAN							