

DATE IN 12/10/01	DATE OUT 12/30/01	ENGINEER MS	LOGGED IN KV	TYPE NSL	APP NO. 134550740
---------------------	----------------------	----------------	-----------------	-------------	----------------------

ABOVE THIS LINE FOR DIVISION USE ONLY

NEW MEXICO OIL CONSERVATION DIVISION

- Engineering Bureau -

1220 South St. Francis Drive, Santa Fe, NM 87505



Case
12795

ADMINISTRATIVE APPLICATION CHECKLIST

THIS CHECKLIST IS MANDATORY FOR ALL ADMINISTRATIVE APPLICATIONS FOR EXCEPTIONS TO DIVISION RULES AND REGULATIONS WHICH REQUIRE PROCESSING AT THE DIVISION LEVEL IN SANTA FE

Application Acronyms:

[NSL-Non-Standard Location] [NSP-Non-Standard Proration Unit] [SD-Simultaneous Dedication]
 [DHC-Downhole Commingling] [CTB-Lease Commingling] [PLC-Pool/Lease Commingling]
 [PC-Pool Commingling] [OLS - Off-Lease Storage] [OLM-Off-Lease Measurement]
 [WFX-Waterflood Expansion] [PMX-Pressure Maintenance Expansion]
 [SWD-Salt Water Disposal] [IPI-Injection Pressure Increase]
 [EOR-Qualified Enhanced Oil Recovery Certification] [PPR-Positive Production Response]

[1] TYPE OF APPLICATION - Check Those Which Apply for [A]

[A] Location - Spacing Unit - Simultaneous Dedication
☒ NSL ☐ NSP ☐ SD

Check One Only for [B] or [C]

[B] Commingling - Storage - Measurement
☐ DHC ☐ CTB ☐ PLC ☐ PC ☐ OLS ☐ OLM

[C] Injection - Disposal - Pressure Increase - Enhanced Oil Recovery
☐ WFX ☐ PMX ☐ SWD ☐ IPI ☐ EOR ☐ PPR

[D] Other: Specify _____

[2] NOTIFICATION REQUIRED TO: - Check Those Which Apply, or Does Not Apply

[A] ☒ Working, Royalty or Overriding Royalty Interest Owners

[B] ☐ Offset Operators, Leaseholders or Surface Owner

[C] ☐ Application is One Which Requires Published Legal Notice

[D] ☐ Notification and/or Concurrent Approval by BLM or SLO
 U.S. Bureau of Land Management - Commissioner of Public Lands, State Land Office

[E] ☒ For all of the above, Proof of Notification or Publication is Attached, and/or,

[F] ☐ Waivers are Attached

[3] SUBMIT ACCURATE AND COMPLETE INFORMATION REQUIRED TO PROCESS THE TYPE OF APPLICATION INDICATED ABOVE.

[4] **CERTIFICATION:** I hereby certify that the information submitted with this application for administrative approval is **accurate** and **complete** to the best of my knowledge. I also understand that **no action** will be taken on this application until the required information and notifications are submitted to the Division.

Note: Statement must be completed by an individual with managerial and/or supervisory capacity.

James Bruce
 Print or Type Name

Signature

Attorney for Applicant

Title

Date

JAMES BRUCE
 P.O. BOX 1056
 SANTA FE, NM 87504

jamesbruc@aol.com
 e-mail Address

12/10/01

JAMES BRUCE

ATTORNEY AT LAW

POST OFFICE BOX 1056
SANTA FE, NEW MEXICO 87504

324 MCKENZIE STREET
SANTA FE, NEW MEXICO 87501

(505) 982-2043

(505) 982-2151 (FAX)

December 10, 2001

Hand Delivered

Michael E. Stogner
Oil Conservation Division
1220 South St. Francis Drive
Santa Fe, New Mexico 87505

Dear Mr. Stogner:

Chaparral Energy, Inc. ("Chaparral") applies for administrative approval of an unorthodox gas well location for the following well:

<u>Well:</u>	Crosby Deep 28 Well No. 1	(30-025-23891)
<u>Location:</u>	330 feet FSL & 1980 feet FWL	
<u>Well Unit:</u>	SW¼ of Section 28, Township 25 South, Range 37 East, N.M.P.M., Lea County, New Mexico	

This is an existing well which was completed in the Fusselman formation in 1972. Chaparral intends to re-complete the well uphole to test the Devonian formation (Crosby-Devonian Gas Pool). Well spacing is 160 acres, with wells to be located no closer than 660 feet to a quarter section line nor closer than 330 feet to a quarter-quarter section line. A Form C-102 for the well is attached as Exhibit A.

A land plat of the area is attached as Exhibit B. The offset operators in the Devonian formation are as follows:

NE¼ §33: BC&D Operating Inc.
P.O. Box 1680
Hobbs, New Mexico 88241

NW¼ §33: Chaparral Energy, Inc.

Because Chaparral is an offset operator, it has notified all interest owners in the NW¼ of Section 33 of this application. A copy of the notice letter mailed to the offset interest owners is attached hereto as Exhibit C.

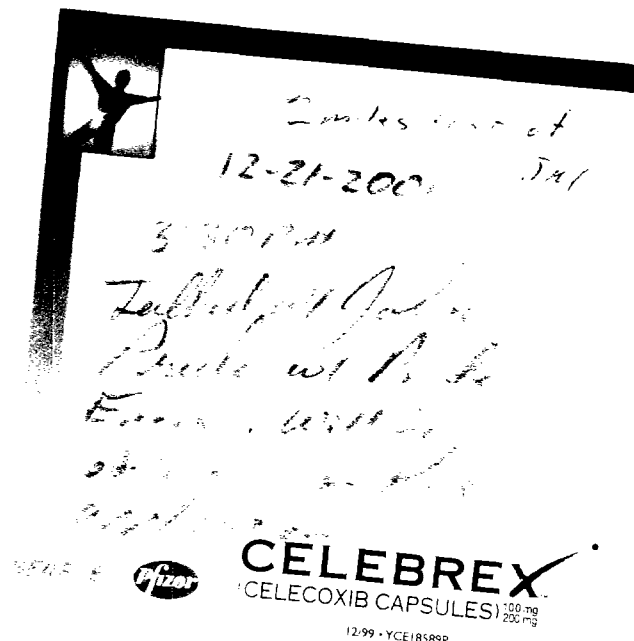

Please call me if you need any further information on this matter.

Very truly yours,

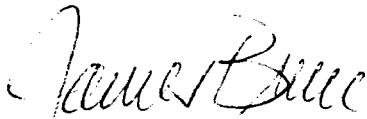
A handwritten signature in cursive script that reads "James Bruce". The signature is written in dark ink and is positioned above the printed name.

James Bruce

Attorney for Chaparral Energy, Inc.

NEW MEXICO OIL CONSERVATION COMMISSION
WELL LOCATION AND ACREAGE DEDICATION PLAT

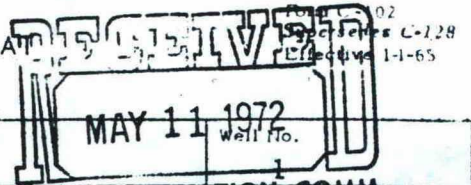

All distances must be from the outer boundaries of the Section.

Operator <u>Chaparral Energy, Inc.</u> <u>UNION TEXAS PETROLEUM CORP.</u>		Lease <u>CROSBY DEEP</u>	
Unit Letter <u>N</u>	Section <u>28</u>	Township <u>25 SOUTH</u>	Range <u>37 EAST</u>
Actual Footage Location of Well: <u>330</u> feet from the <u>SOUTH</u> line and <u>1980</u> feet from the <u>WEST</u> line		County <u>LEA</u>	
Ground Level Elev. <u>3010' (Est.)</u>	Producing Formation <u>DEVONIAN</u> <u>Fusselman</u>	Pool <u>CROSBY-DEVONIAN GAS</u> <u>Wildcat</u>	Dedicated Acreage: <u>320</u> Acres

1. Outline the acreage dedicated to the subject well by colored pencil or hatchure marks on the plat below.
2. If more than one lease is dedicated to the well, outline each and identify the ownership thereof (both as to working interest and royalty).
3. If more than one lease of different ownership is dedicated to the well, have the interests of all owners been consolidated by communitization, unitization, force-pooling, etc?

☒ Yes ☐ No If answer is "yes," type of consolidation Unitization

If answer is "no," list the owners and tract descriptions which have actually been consolidated. (Use reverse side of this form if necessary.) _____

No allowable will be assigned to the well until all interests have been consolidated (by communitization, unitization, forced-pooling, or otherwise) or until a non-standard unit, eliminating such interests, has been approved by the Commission.

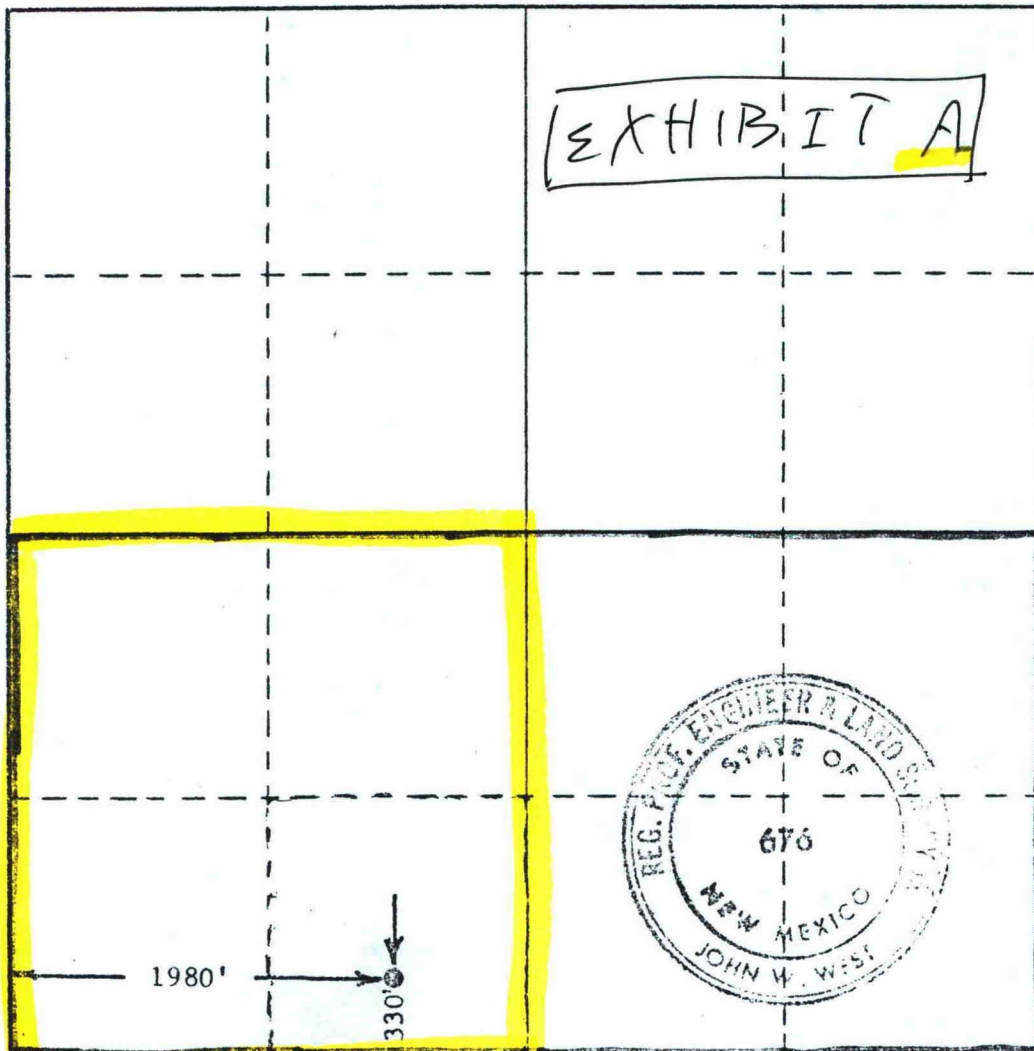

CERTIFICATION

I hereby certify that the information contained herein is true and complete to the best of my knowledge and belief.

Name R. W. Manry
Position Operations Supt. Western
Company UNION TEXAS PETROLEUM CORP.
Date April 4, 1972

I hereby certify that the well location shown on this plat was plotted from field notes of actual surveys made by me or under my supervision, and that the same is true and correct to the best of my knowledge and belief.

Date Surveyed SEPTEMBER 20, 1971
Registered Professional Engineer and/or Land Surveyor

John W. West
Certificate No. 676

1' = 1000'

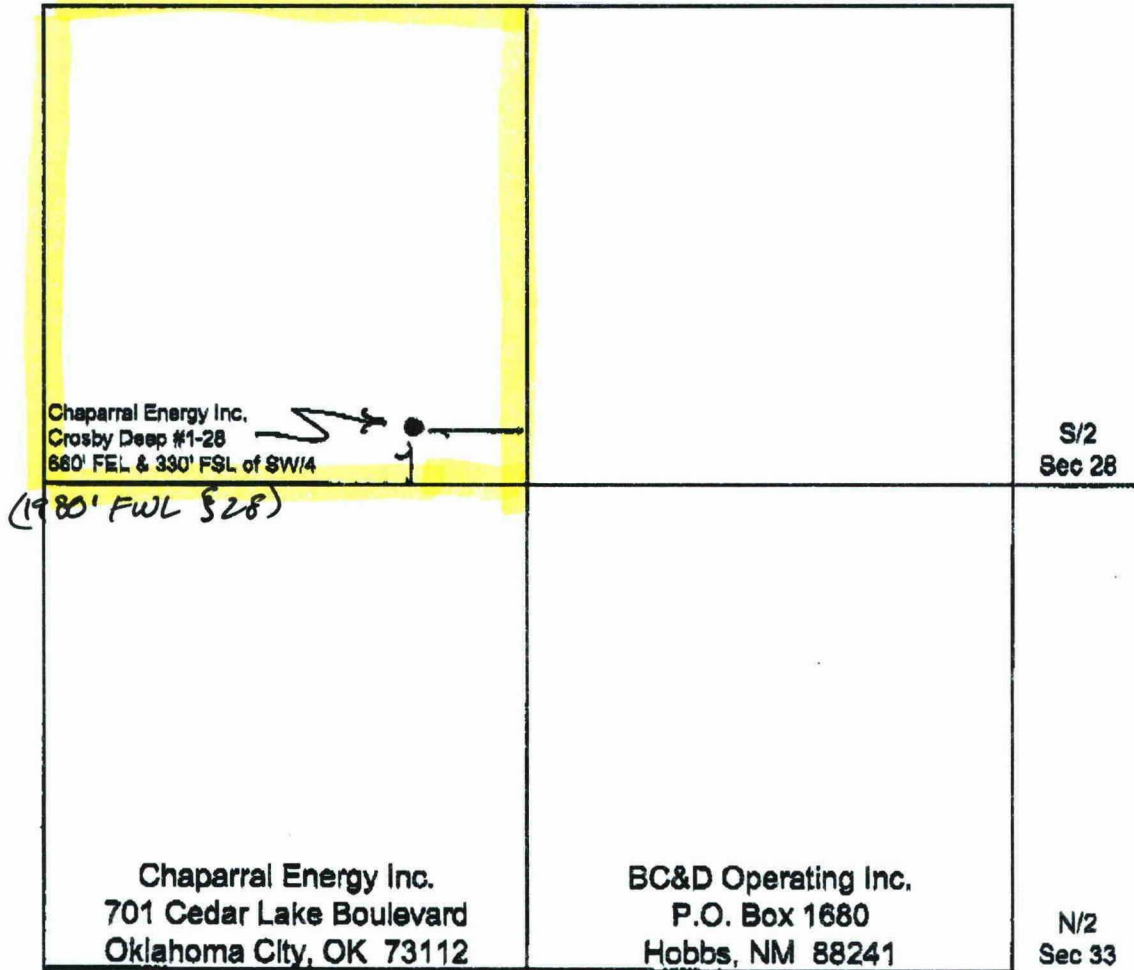

Crosby Deep Prospect
S/2 Sec 28 & N/2 Sec. 33-25S-27E NMPM
Lea Co., OK



Chaparral Energy, Inc

701 Cedar Lake Blvd. ♦ Oklahoma City, OK 73114-7806
(405) 478-8770, Ext 1153 ♦ Fax: (405) 478-2906
email: jimw@chaparralenergy.com

December 10, 2001

(Offset Working Interest Owners,
Owners of Royalty, Overriding Royalty
and Interest in Production)
(See Exhibit "A")

Re: Crosby Deep #1-28
660' FSL & 330' FSL of SW/4
Section 28-25S-27E NMPM
Lea Co., NM

Dear Interest Owners:

Chaparral Energy, Inc. is the Operator of the captioned Crosby Deep # 1-28 Well. The well is currently completed in the Fusselman Formation. Chaparral plans on recompleting the well in the Devonian Formation at the location described above. This location is an unorthodox location and Chaparral is applying for administrative approval from the New Mexico Oil Conservation Division concerning the recompletion. A copy of the Application is enclosed.

If you object to the well's location, you must notify the Division in writing no later than Monday, December 31, 2001, (1220 S. St. Francis Drive, Santa Fe, NM 87505; attention: Michael E. Stogner). Failure to object will preclude you from contesting this matter at a latter date.

If you should have any questions concerning this matter, please contact the undersigned at the number shown above.

Thank you,

Jim T. Wigley
Landman



SA: CHAPARRAL ENERGY, INC. JOINT-BILLING CO-OWNER LISTING
 WMO3W - PRIME Division Of Interest

WMO3WP:211 PAGE: 1
 SHEROND 05:30-PM DEC 06,2001

WELL #	CO-OWNER NAME	NON-CONSENT OF O/L SC	BEFORE CASING &	AFTER CASING &	PRODUCTION JIB &	OIL REVENUE PAY-INTEREST	GAS REVENUE PAY-INTEREST	INTEREST TYPE
269430	CROSBY DEEP #4-33							
	* ACTIVE DCI *							
✓10	CHAPARRAL OIL L.L.C.	10 ON	1.00000000	1.00000000	1.00000000	ASSIGNMENT PROCESSED THRU: 10/01		
	701 CEDAR LAKE BLVD. .		.68243200	.68243200	.68243200	3	.54057640 3	WORKING
	OKLAHOMA CITY OK 73114							ROYALTY
✓AND267	SELMA ANDREWS TRUST PRO PEGGY BARNETT	ON						OVERRIDE
	#5188-10 NATIONSBANK OF TX MA TRUSTE							WORKING
	P O BOX 840738							ROYALTY
	DALLAS TX 752840738						3	.00865253 3
							.00865253	OVERRIDE
								PROD PAY
✓AND268	SELMA ANDREWS PERPETUAL CHARITABLE TRUST	ON						WORKING
	#518802 NATIONSBANK OF AMERICA MA TRU							ROYALTY
	P O BOX 840738							OVERRIDE
	DALLAS TX 752840738						3	.00432627 3
							.00432627	OVERRIDE
								PROD PAY
✓SEL165	JOSEPHINE BELL &/OR LINDA BARTELSCH	ON						WORKING
	JOINT TENANTS							ROYALTY
	68 LINFIELD DR						3	.00195310 3
	VENTURA CA 93003						.00195310	OVERRIDE
								PROD PAY
✓BRA226	BRaille INSTITUTE OF AMERICA	ON						WORKING
	NATIONSBANK OF TEXAS AGT #631-00							ROYALTY
	P.O. BOX 840738							OVERRIDE
	DALLAS TX 752840738						3	.01118790 3
							.01118790	OVERRIDE
								PROD PAY
✓DAV185	DAVID BOND KYTE ESTATE	ON						WORKING
	SECURITY PACIFIC NATIONAL BANK							ROYALTY
	1020009 3975620							OVERRIDE
	P O BOX 4382 TERMINAL ANNEX							PROD PAY
	LOS ANGELES CA 90051							
✓DRE152	BETTY K DREESSEN TRUST 12/23/58	ON						WORKING
	INGRID DREESSEN POWELL TRUSTEE							ROYALTY
	P O BOX 1665						3	.00062510 3
	LOS ALTOS CA 94022						.00062510	OVERRIDE
								PROD PAY
✓DRE153	BETTY M DREESSEN LIVING TRUST 10/17/77	ON						WORKING
	THE B M DREESSEN REV. LVC TRUST							ROYALTY
	P O BOX 817							OVERRIDE
	LOS ALTOS CA 94022						3	.00097660 3
							.00097660	OVERRIDE
								PROD PAY
✓DRE200	CECILE MARIE DREESSEN	ON						WORKING
	PO BOX 864							ROYALTY
	RIPON CA 953660864						3	.00011720 3
							.00011720	OVERRIDE
								WORKING
✓DRE300	EDWARD DREESSEN JR	ON						ROYALTY
	P O BOX 416							OVERRIDE
	LOS ALTOS CA 94022						3	.00011720 3
							.00011720	OVERRIDE
✓IRW300	DAN IRWIN	ON	.00203120	.00203120	.00203120	3	.00160000 3	WORKING
	118 N. GRANT STREET							ROYALTY
	KINGSDALE IL 60521							OVERRIDE
✓JIM200	JIMMY D. MOREY REV. TRUST	ON						WORKING
	BANK ONE TRUST CO., N.A. AS AGENT							ROYALTY
	ACCT #7000679800						3	.00097655 3
	P.O. BOX 98084						.00097655	OVERRIDE
	FORT WORTH TX 761990084							PROD PAY
✓KAI150	KAISSER-FRANCIS OIL CO.	ON	.06055000	.06055000	.06055000	3	.04045962 3	WORKING



01: CHAPARRAL ENERGY, INC. JOINT-BILLING CO-OWNER LISTING

WM03WP:211 PAGE: 2

WM03W - Print Division Of Interest

SHERBOND 05:30-PM DEC 06,2001

WELL #	CO-OWNER NAME	NON-CONSENT or G/L SC	BEFORE CASING %	AFTER CASING %	PRODUCTION JIS %	OIL REVENUE PAY-INTEREST	GAS REVENUE PAY-INTEREST	INTEREST TYPE
	(JIS REMITTANCE)							ROYALTY
	P O BOX 21468							OVERRIDE
✓	KYT200 CECIL BOND KYTE	ON				3 .00097650	3 .00097650	PROD PAY
	P.O. BOX 30864							WORKING
	SANTA BARBARA CA		93105					ROYALTY
✓	LANC83 LLOYD AND CAROLE LANGLEY FAMILY TRUST	ON						OVERRIDE
	8635 THORS BAY ROAD							WORKING
	EL CERRITO CA		94530			3 .00250000	3 .00250000	ROYALTY
✓	LAW120 MARILYN M. LAW REVOCABLE TRUST	ON						OVERRIDE
	BANK ONE TRUST CO., N.A. AS AGENT					3 .00097655	3 .00097655	PROD PAY
	ACCT #7000679700							ROYALTY
	P.O. BOX 99084							OVERRIDE
	PORT WORTH TX		761990084					PROD PAY
✓	LYE200 LYETH OIL TRUST	ON						WORKING
	KANALY TRUST COMPANY SUCCESSOR					3 .00390620	3 .00390620	ROYALTY
	CORPORATE TRUSTEE							OVERRIDE
	4550 POST OAK PLACE DRIVE							PROD PAY
	HOUSTON TX		77027					ROYALTY
✓	MAR104 MARSHALL & WINSTON INC	ON						WORKING
	PO BOX 50880							ROYALTY
	MIDLAND TX		797100880			3 .00500000	3 .00500000	OVERRIDE
✓	MEL075 CHERYL L. MELLENTIN	ON	.00805500	.00805500	.00805500	3 .00653230	3 .00653230	WORKING
	1884 BOSTIX ROAD							ROYALTY
	CAT SPRING TX		789335306					OVERRIDE
✓	MMS000 MMS	OY						WORKING
	SEE REVENUE OK					M .06250000	M .06250000	ROYALTY
✓	NOR140 NORTH CENTRAL OIL CORPORATION	ON						WORKING
	ATTN: REVENUE					3 .00585930	3 .00585930	ROYALTY
	P O BOX 2804							OVERRIDE
	HOUSTON TX		772522504					PROD PAY
✓	NOR240 JON MORWOOD	ON						WORKING
	1950 FRANKLIN BLVD #5					5 .00195310	5 .00195310	ROYALTY
	EUGENE OR		97401					OVERRIDE
✓	PEN120 PENROC OIL CORPORATION	ON	.02708300	.02708300	.02708300	3 .02262700	3 .02262700	WORKING
	PO BOX 5970					3 .03906250	3 .03906250	ROYALTY
	MOBES NM		88241					OVERRIDE
	POC200 POCO PARTNERS, LTD.	ON	.01167200	.01167200	.01167200	3 .00779918	3 .00779918	WORKING
	P.O. BOX 2148							ROYALTY
	MIDLAND TX		797022148					OVERRIDE
✓	POM030 INGRID POWELL	ON						WORKING
	P.O.BOX 416					3 .00011720	3 .00011720	ROYALTY
	LOS ALTOS CA		94022					OVERRIDE
✓	FRI280 PRIDE ENERGY COMPANY	ON	.09375000	.09375000	.09375000	3 .09043800	3 .09043800	WORKING
	P.O. BOX 701602							ROYALTY
	TULSA OK		74170					OVERRIDE
✓	RAM090 JANE D RANDOLPH	ON						WORKING
	P O BOX 17393					3 .00032550	3 .00032550	ROYALTY
	BOULDER CO		803087393					OVERRIDE

01: CHAPARRAL ENERGY, INC. JOINT-BILLING CO-OWNER LISTING
 WMOJW - Print Division Of Interest

WMOJWP:211 PAGE: 3
 SHERWOOD 05:30-PM DEC 06,2001

WELL # CO-OWNER NAME	NON-CONSENT or G/L SC	BEFORE CASING %	AFTER CASING %	PRODUCTION NIB %	OIL REVENUE PAY-INTEREST	GAS REVENUE PAY-INTEREST	INTEREST TYPE
✓ ROE540 MARY ELIZABETH ROELKE TRUST MARY ELIZABETH ROELKE TRUSTEE BOX 440 PALM CITY FL 343910440	ON				3 .00065110	3 .00065110	WORKING ROYALTY OVERRIDE PROD PAY
✓ ROO560 CONEZ NORMAN ROONEY TRST. TRUST F/B/O JAMES M MOREY C/O D CRAIG ST 1001 N W 61 SUITE 200 OKLAHOMA CITY OK 73116	ON				3 .00195310	3 .00195310	WORKING ROYALTY OVERRIDE PROD PAY
✓ SAE050 SARA ENERGY OF TEXAS INC P O BOX 297175 HOUSTON TX 77297	ON				3 .02300000	3 .02300000	WORKING ROYALTY OVERRIDE
✓ SAE550 JOWNA & ALBERT SARROFF JR PO BOX 6960 BEVERLY HILLS CA 902126960	ON				3 .00083330	3 .00083330	WORKING ROYALTY OVERRIDE
✓ SCH136 KATHLEEN IRWIN SCHUSTER 11415 W. 77TH DRIVE ARVADA CO 80005	ON	.00203130	.00203130	.00203130	3 .00160000	3 .00160000	WORKING ROYALTY OVERRIDE
✓ SNO300 BILL R. SNOW PO BOX 231 320 SOUTH BOSTON TULSA OK 74103	ON				3 .00032550	3 .00032550	WORKING ROYALTY OVERRIDE PROD PAY
✓ SNO500 PHILLIP R SNOW 320 SOUTH BOSTON SUITE 1910 TULSA OK 74103	ON				3 .00032550	3 .00032550	WORKING ROYALTY OVERRIDE PROD PAY
✓ THO728 ROBERT L THOMPSON & ANNETTE M THOMPSON REVOCABLE FAMILY TRUST SURVIVORS SHAR 9104 N E 186TH AVENUE VANCOUVER WA 98682	ON				3 .00250000	3 .00250000	WORKING ROYALTY OVERRIDE
✓ TIE500 TIERRA OIL COMPANY PO BOX 700968 SAN ANTONIO TX 782700968	ON	.10833300	.10833300	.10833300	3 .08404250	3 .08404250	WORKING ROYALTY OVERRIDE
✓ VEH100 V B HOLDINGS (USA) LTD P O BOX 11560 PUEBLO CO 810010560	ON				3 .00032550	3 .00032550	WORKING ROYALTY OVERRIDE
✓ WAL255 WALLFAN LIMITED PARTNERSHIP TEXAS LTD PARTNERSHIP PO BOX 2918 MIDLAND TX 79702	ON	.00406250	.00406250	.00406250	3 .00320000	3 .00320000	WORKING ROYALTY OVERRIDE PROD PAY
✓ WEN107 EUGENE & SHIRLEY WENDEL FAMILY TRUST 15939 ALTA VISTA DRIVE #603A LA MIRADA CA 90638	ON				3 .00250000	3 .00250000	WORKING ROYALTY OVERRIDE
***** TOTAL WELL INTEREST ***** OIL & GAS SEPARATE		1.00000000	1.00000000	1.00000000	2.00000000	1.00000000	WORKING ROYALTY OVERRIDE
** TOTAL DISTRIBUTABLE INTEREST **					1.00000000	1.00000000	

BC + D Operating Inc.
 P.O. Box 1680
 Hobbs, NM 88241