

MAP of
OIL and GAS FIELDS of SOUTHEASTERN NEW MEXICO
Dec. 1986



SCALE IN MILES
0 6 12 18

Maps for the Oil Industry:

MIDLAND MAP COMPANY

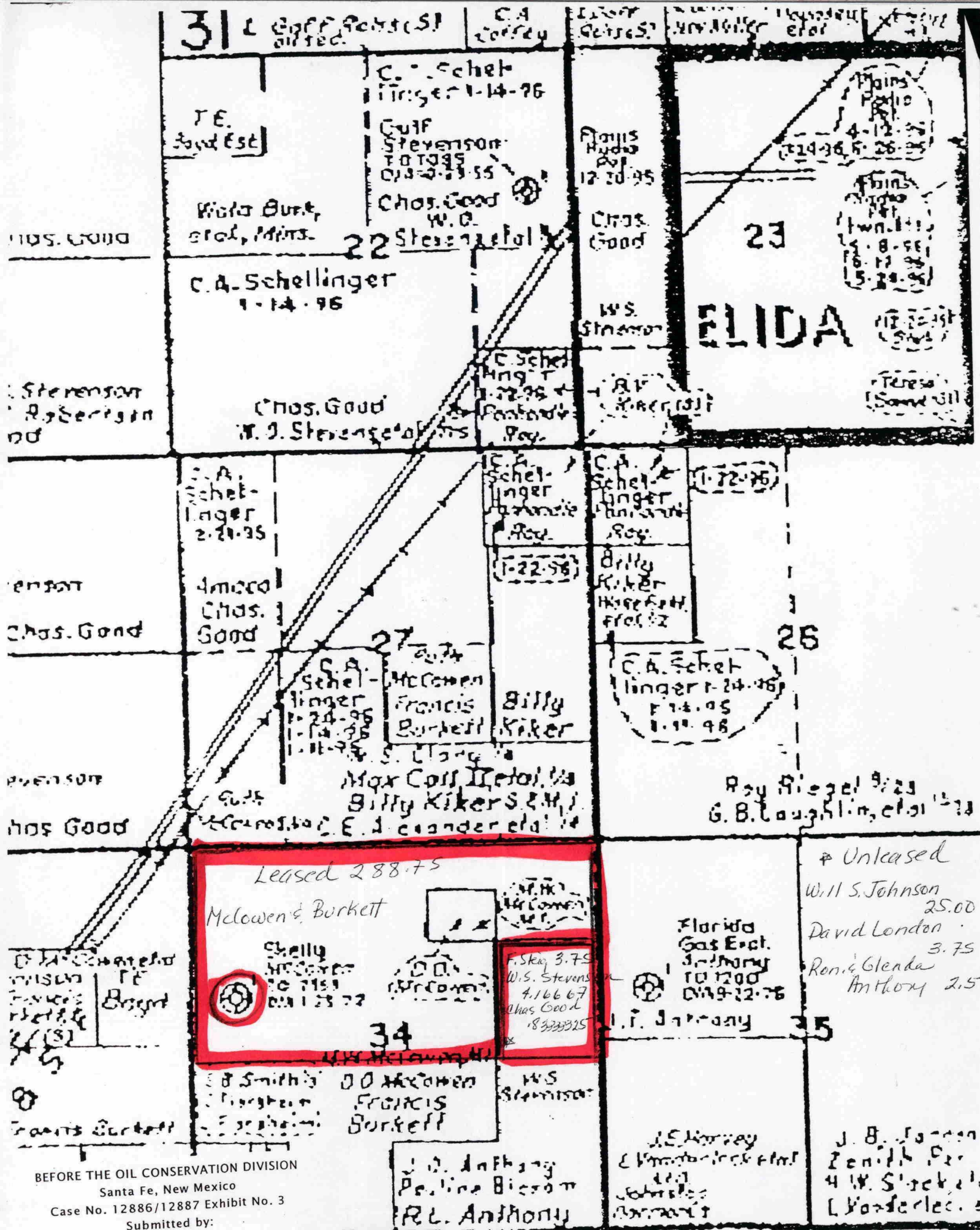

M. CRAIG CLARK
P.O. BOX 50635
MIDLAND, TEXAS 79710-0635
(915)684-3811

PROSPECT: ELIDA

DESCRIPTION: Southeast of Northeast quarter, East half of Southeast quarter and Southwest quarter of Southeast quarter of Section 34, Township 4 South, Range 31 East, N.M.P.M., Roosevelt County, New Mexico (160.00 acres)

DATE: July 20, 2001

OWNERSHIP	INTEREST	NET ACRES	LEASE STATUS	
Will S. Johnson P.O. Box 292 Truth or Consequences, New Mexico	5/8	100.00000	OPEN	SE/NE 25.0
W.S. Stevenson, a/k/a S. Scott Stevenson a/k/a Scott Stevenson 800 E. 40th Silver City, New Mexico (505)388-4357	5/48	16.66667	OPEN	SE/NE 4.16667 L
David A. London, ssp 3601 Julia Blvd. Amarillo, Texas 79104	3/32	15.00000	OPEN	SE/NE 3.75
Fred Allen Stieg, ssp Conchas Dam, New Mexico	3/32	15.00000	OPEN	SE/NE 3.75 L
Ronald L. Anthony & Glenda C. Anthony, 3261 S. Roosevelt RD 24 Elida, New Mexico 88116	1/16	10.00000	OPEN	SE/NE 2.5
Charles Good & Doris Good husband and wife P.O. Box 36 Elida, New Mexico 88116	1/240	0.66667	OPEN	SE/NE 2.33333 L
^{Good} Charles Chance Boone Trust, Pat Boone & Cynthia Boone, Trustees P.O. Box 10 Elida, New Mexico 88116	1/240	0.66667	OPEN	
^{Good} Tyler Jay Boone Trust, Pat Boone & Cynthia Boone, Trustees P.O. Box 10 Elida, New Mexico 88116	1/240	0.66667	OPEN	
Patrick Henry Boone Trust, Pat Boone & Cynthia Boone, Trustees P.O. Box 10 Elida, New Mexico 88116	1/240	0.66666	OPEN	
Sarah Lyn Boone Trust, Pat Boone & Cynthia Boone, Trustees P.O. Box 10 Elida, New Mexico 88116	1/240	0.66666	OPEN	

NOTE: Takeoff based upon the records of Graham Title Company

BEFORE THE OIL CONSERVATION DIVISION
Santa Fe, New Mexico
Case No. 12886/12887 Exhibit No. 4
Submitted by:
PETROCAP, INC.
Hearing Date: June 27, 2002

**M. CRAIG CLARK
P.O. BOX 50635
MIDLAND, TEXAS 79710-0635
(915)684-3811**

PROSPECT: ELIDA

DESCRIPTION: North half of Northeast quarter and Southwest quarter of Northeast quarter, Northwest quarter, North half of Southwest quarter, Southeast quarter of Southwest quarter and Northwest quarter of Southeast quarter of Section 34, Township 4 South, Range 31 East, N.M.P.M., Roosevelt County, New Mexico (440.00 acres)

DATE: July 20, 2001 (Updated)

OWNERSHIP	INTEREST	NET ACRES	LEASE STATUS
Francis Elizabeth Burkett 3609 Earlmont Place Clovis, New Mexico 88101	1/3	146.66667	OPEN
Richard H. McCowen P.O. Box 538 Mesilla, New Mexico 88046	1/3	146.66667	OPEN
Michael W. McCowen P.O. Box 128 Elida, New Mexico 88116	1/6	73.33333	OPEN
Patricia R. Rosales P.O. Box 128 Elida, New Mexico 88116	1/6	73.33333	OPEN

NOTE: Takeoff based upon previous takeoff dated July 15, 1997.

**M. CRAIG CLARK
P.O. BOX 50635
MIDLAND, TEXAS 79710-0635
(915)684-3811**

PROSPECT: ELIDA

DESCRIPTION: East 16 acres of Southwest quarter of Southwest quarter of Section 34, Township 4 South, Range 31 East, N.M.P.M., Roosevelt County, New Mexico (16.00 acres)

DATE: July 20, 2001 (Updated)

OWNERSHIP	INTEREST	NET ACRES	LEASE STATUS
Homer E. Gieringer, Personal Represenative 1/3 Of the Estate of Charles Florsheim 12906 West 93 rd Lanexa, Kansas 66215		5.33333	OPEN
Jacob Florsheim Estate 12906 West 93 rd Lanexa, Kansas 66215	1/3	5.33333	OPEN
George W. Meyer c/o Meyer, Smith & Bott 415 Argyle Building Kansas City, Missouri	1/6	2.66667	OPEN
Edmund B. Smith & Anna May Smith Husband & Wife, as Joint Tenants c/o Meyer, Smith & Bott 415 Argyle Building Kansas City, Missouri	1/6	2.66667	OPEN

NOTE: Takeoff based upon previous takeoff dated July 15, 1997.

**M. CRAIG CLARK
P.O. BOX 50635
MIDLAND, TEXAS 79710-0635
(915)684-3811**

PROSPECT: ELIDA

DESCRIPTION: West 24 acres of Southwest quarter of Southwest quarter of Section 34, Township 4 South, Range 31 East, N.M.P.M., Roosevelt County, New Mexico (24.00 acres)

DATE: July 20, 2001 (Updated)

OWNERSHIP	INTEREST	NET ACRES	LEASE STATUS
Ruby W. Mears, a widow P.O. Box 923 Portales, New Mexico 88130	1/4	6.00000	OPEN
Thomas Eldridge Mears, ssp P.O. Box 923 Portales, New Mexico 88130	3/8	9.00000	OPEN
Carol W. Stephens, ssp P.O. Box 923 Portales, New Mexico 88130	3/8	9.00000	OPEN

NOTE: Takeoff based upon previous takeoff dated July 15, 1997.

GLENN RESOURCES CORP.
OIL AND GAS EXPLORATION AND PRODUCTION

November 26, 2001

BEFORE THE OIL CONSERVATION DIVISION
Santa Fe, New Mexico
Case No. 12886/12887 Exhibit No. 5
Submitted by:
PETROCAP, INC.
Hearing Date: June 27, 2002

Ronald L. Anthony & Glenda C.
Anthony
3261 S. Roosevelt RD 24
Elida, New Mexico 88116

RE: SE/4 NE/4 Section 34-4S-31E & the
E/2 SE/4 & SW/4 SE4-4S-31E
Roosevelt County, New Mexico

Dear Mineral Owner:

A recent check of the records in Roosevelt County indicate that you are the owner of 10.00 net mineral acres in the above described tract. Glenn Resources Corp. is interested in leasing your mineral acres for a three year period at \$25.00 an acre for lease bonus and \$1.00 an acre per year for delay rentals.

A copy of the proposed Paid-up Oil and Gas Lease is attached for your review. Should you choose to accept our offer, please advise Glenn Resources, P. O. Box 2099, McKinney, Texas 75070. We will forward the completed document to you and upon receipt of the executed form, we will forward a check to you in the amount of \$270.00.

If you have any questions, please call Victoria Irwin at 214-871-0999, Extension 29 or John Howard at 972-562-3448.

Very truly yours,

Victoria P. Irwin
Landman

enclosures

P. O. BOX 2099, MCKINNEY, TEXAS 75070

TELEPHONE 972/562-3448

GLENN RESOURCES CORP.
OIL AND GAS EXPLORATION AND PRODUCTION

November 26, 2001

David A. London
3601 Julia Blvd.
Amarillo, Texas 79104

RE: SE/4 NE/4 Section 34-4S-31E & the
E/2 SE/4 & SW/4 SE4-4S-31E
Roosevelt County, New Mexico

Dear Mineral Owner:

A recent check of the records in Roosevelt County indicate that you are the owner of 15.00 net mineral acres in the above described tract. Glenn Resources Corp. is interested in leasing your mineral acres for a three year period at \$25.00 an acre for lease bonus and \$1.00 an acre per year for delay rentals.

A copy of the proposed Paid-up Oil and Gas Lease is attached for your review. Should you choose to accept our offer, please advise Glenn Resources, P. O. Box 2099, McKinney, Texas 75070. We will forward the completed document to you and upon receipt of the executed form, we will forward a check to you in the amount of \$405.00.

If you have any questions, please call Victoria Irwin at 214-871-0999, Extension 29 or John Howard at 972-562-3448.

Very truly yours,

Victoria P. Irwin
Landman

enclosure

GLENN RESOURCES CORP.
OIL AND GAS EXPLORATION AND PRODUCTION

November 26, 2001

Will S. Johnson
P. O. Box 292
Truth or Consequences, New Mexico

RE: SE/4 NE/4 Section 34-4S-31E & the
E/2 SE/4 & SW/4 SE4-4S-31E
Roosevelt County, New Mexico

Dear Mineral Owner:

A recent check of the records in Roosevelt County indicate that you are the owner of 100.00 net mineral acres in the above described tract. Glenn Resources Corp. is interested in leasing your mineral acres for a three year period at \$25.00 an acre for lease bonus and \$1.00 an acre per year for delay rentals.

A copy of the proposed Paid-up Oil and Gas Lease is attached for your review. Should you choose to accept our offer, please advise Glenn Resources, P. O. Box 2099, McKinney, Texas 75070. We will forward the completed document to you and upon receipt of the executed form, we will forward a check to you in the amount of \$2700.00.

If you have any questions, please call Victoria Irwin at 214-871-0999, Extension 29 or John Howard at 972-562-3448.

Very truly yours,

Victoria P. Irwin
Landman

enclosure

AUTHORITY FOR EXPENDITURE

BEFORE THE OIL CONSERVATION DIVISION
Santa Fe, New Mexico
Case No. 12886/12887 Exhibit No. 6
Submitted by:
PETROCAP, INC.
Hearing Date: June 27, 2002

WELL: ALTERNATIVE WELL
PROSPECT: ELIDA
DEPTH: 7,250'
LOCATION: SECTION 22 OR 34 T45S R31E
SURVEY:
ABSTRACT:
COUNTY: ROOSEVELT
STATE: NEW MEXICO
AFE NO.
DATE: 4-11-02
DESCRIPTION: DRILL & COMPLETE GRANITE WASH GAS WELL

<u>INTANGIBLE COSTS</u>	<u>DRILLING</u>	<u>COMPLETION</u>	<u>TOTAL</u>
LOCATION COSTS:			
SURVEY	1,000		1,000
DAMAGES	2,500		2,500
ROAD & LOCATION	3,500	2,000	5,500
LOCATION CLEAN UP	2,500		2,500
DRILLING COSTS:			
PERMIT	500		500
MI-RU-RD-MO	35,000		35,000
FOOTAGE			0
DAYWORK @ \$7,000/DAY	112,000	14,000	126,000
FUEL \$600/DAY	9,000	1,200	10,200
WATER	2,500	500	3,000
DRILLING & COMPLETION FLUIDS	12,000		12,000
DRILL BITS	19,500	750	20,250
CEMENTING SERVICES	21,500	14,500	36,000
CASING CREWS	2,000	3,500	5,500
CASING INSPECTION			0
TUBULAR TESTING			0
EQUIPMENT RENTAL & SERVICES	5,000	3,500	8,500
DIRECTIONAL DRILLING SERVICES			0
HAULING & FREIGHT			0
LABOR			0
PLUGGING COST	20,000		20,000
EVALUATION:			
OPEN HOLE LOGGING	21,000		21,000
MUD LOGGING	9,500		9,500
CORE EVALUATION			0
DRILL STEM TESTING			0
COMPLETION COSTS:			
COMPLETION RIG @ \$2500/DAY		17,500	17,500
BOND LOG & PERFORATING		5,000	5,000
WELL TESTING		5,000	5,000
STIMULATION		110,000	110,000
FRAC TANK RENTAL		3,500	3,500
FRAC WATER		2,500	2,500
MISC. COSTS:			
TITLE OPINION	7,500		7,500
OVERHEAD	3,500	1,500	5,000
SUPERVISION-OPERATIONS	16,000	8,500	24,500
SUPERVISION-GEOLOGICAL	2,000		2,000
LIABILITY INSURANCE	500		500
WELL CONTROL INSURANCE	2,250		2,250
CONTINGENCIES-10%	31,000	19,000	50,000
TOTAL INTANGIBLES	341,750	212,450	554,200

AUTHORITY FOR EXPENDITURE

WELL: ELIDA PROSPECT
AFE NO.

<u>TANGIBLE COSTS</u>	<u>DRILLING</u>	<u>COMPLETION</u>	<u>TOTAL</u>
WELLHEAD EQUIPMENT:			
CASING HEAD	3,500		3,500
CHRISTMAS TREE		1,750	1,750
TUBULARS:			
CONDUCTOR	1,500		1,500
SURFACE 13 3/8" @ 300'	6,000		6,000
INTERMEDIATE 8 5/8" @ 3,000'	29,000		29,000
LINER			0
PRODUCTION 4 1/2" @ 7,250'		25,000	25,000
TUBING 2 3/8" J-55 @ 7,250'		16,000	16,000
DOWNHOLE EQUIPMENT:			
LINER HANGER			0
PACKER		1,500	1,500
SURFACE PRODUCTION EQUIPMENT:			
TANKS 2 X 210 BBL		4,000	4,000
SALT WATER TANK 1 X 210 BBL		3,800	3,800
SEPARATOR		3,500	3,500
HEATER TREATER		4,500	4,500
DEHYDRATOR		9,500	9,500
GAS METER		2,000	2,000
FLOW LINE		1,500	1,500
MISC. VALVES & FITTINGS		3,500	3,500
FENCE			0
INSTALLATION COST		7,500	7,500
ARTIFICIAL LIFT:			
PUMPING UNIT			0
ELECTRIC MOTOR & CONTROLLER			0
RODS			0
PUMP			0
INSTALL ELECTRICITY			0
CONTINGENCIES-10%	4,000	7,400	11,400
TOTAL TANGIBLE COSTS	44,000	91,450	135,450
GRAND TOTAL	385,750	303,900	689,650

APPROVAL

COMPANY:

NAME:

SIGNATURE:

DATE:

FEDERAL TAX ID NO.:

NOTE:

THIS AFE IS AN ESTIMATE OF COSTS ONLY. APPROVAL OF THE AFE IS A COMMITMENT TO PAY YOUR PROPORTIONATE SHARE OF THE ACTUAL COSTS IN DRILLING TO THE OBJECTIVE DEPTH OR COMPLETE THE WORK SPECIFIED.

AUTHORITY FOR EXPENDITURE

WELL: H. C. MCCOWEN NO. 1
PROSPECT: ELIDA
DEPTH: 7,358'
LOCATION: 1980' FNL 660' FWL SEC 34 T45S R31E
SURVEY:
ABSTRACT:
COUNTY: ROOSEVELT
STATE: NEW MEXICO
AFE NO.
DATE: 4-11-02
DESCRIPTION: RE-ENTER & COMPLETE GRANITE WASH WELL

INTANGIBLE COSTS	DRILLING	COMPLETION	TOTAL
LOCATION COSTS:			
SURVEY	1,000		1,000
DAMAGES	2,500		2,500
ROAD & LOCATION	3,500	2,000	5,500
LOCATION CLEAN UP	2,500		2,500
DRILLING COSTS:			
PERMIT & BONDING	3,500		3,500
MI-RU-RD-MO	35,000		35,000
FOOTAGE			0
DAYWORK @ \$7,000/DAY	49,000	14,000	63,000
FUEL \$600/DAY	4,200	1,200	5,400
WATER	2,500	500	3,000
DRILLING & COMPLETION FLUIDS	7,500		7,500
DRILL BITS	2,500	750	3,250
CEMENTING SERVICES		8,500	8,500
CASING CREWS		3,000	3,000
CASING INSPECTION			0
TUBULAR TESTING			0
EQUIPMENT RENTAL & SERVICES	2,500	2,500	5,000
DIRECTIONAL DRILLING SERVICES			0
HAULING & FREIGHT			0
LABOR (DIG OUT SURF CSG, WELDER)	5,000		5,000
PLUGGING COST	20,000		20,000
EVALUATION:			
OPEN HOLE LOGGING			0
MUD LOGGING			0
CORE EVALUATION			0
DRILL STEM TESTING			0
COMPLETION COSTS:			
COMPLETION RIG @ \$2500/DAY		17,500	17,500
BOND LOG & PERFORATING		5,000	5,000
WELL TESTING		5,000	5,000
STIMULATION		110,000	110,000
FRAC TANK RENTAL		3,500	3,500
FRAC WATER		2,500	2,500
MISC. COSTS:			
TITLE OPINION	7,500		7,500
OVERHEAD	3,500	1,500	5,000
SUPERVISION-OPERATIONS	9,500	8,500	18,000
SUPERVISION-GEOLOGICAL			0
LIABILITY INSURANCE	500		500
WELL CONTROL INSURANCE	2,250		2,250
CONTINGENCIES-10%	16,000	19,000	35,000
TOTAL INTANGIBLES	180,450	204,950	385,400

AUTHORITY FOR EXPENDITURE

WELL: H. C. MCCOWEN NO. 1
AFE NO.

TANGIBLE COSTS	DRILLING	COMPLETION	TOTAL
WELLHEAD EQUIPMENT:			
CASING HEAD	3,500		3,500
CHRISTMAS TREE		7,000	7,000
TUBULARS:			
CONDUCTOR			0
SURFACE			0
INTERMEDIATE			0
LINER			0
PRODUCTION 4 1/2" @ 7,358'		26,000	26,000
TUBING 2 3/8" J-55 @ 7,358'		16,500	16,500
DOWNHOLE EQUIPMENT:			
LINER HANGER			0
PACKER		1,500	1,500
SURFACE PRODUCTION EQUIPMENT:			
TANKS 2 X 210 BBL		4,000	4,000
SALT WATER TANK 1 X 210 BBL		3,800	3,800
SEPARATOR		3,500	3,500
HEATER TREATER		4,000	4,000
DEHYDRATOR		9,500	9,500
GAS METER		2,000	2,000
FLOW LINE		1,500	1,500
MISC. VALVES & FITTINGS		5,000	5,000
FENCE			0
INSTALLATION COST		7,500	7,500
ARTIFICIAL LIFT:			
PUMPING UNIT			0
ELECTRIC MOTOR & CONTROLLER			0
RODS			0
PUMP			0
INSTALL ELECTRICITY			0
CONTINGENCIES-10%	400	9,000	9,400
TOTAL TANGIBLE COSTS	3,900	100,800	104,700
GRAND TOTAL	184,350	305,750	490,100

APPROVAL

COMPANY:

NAME:

SIGNATURE:

DATE:

FEDERAL TAX ID NO.:

NOTE:

THIS AFE IS AN ESTIMATE OF COSTS ONLY. APPROVAL OF THE AFE IS A COMMITMENT TO PAY YOUR PROPORTIONATE SHARE OF THE ACTUAL COSTS IN DRILLING TO THE OBJECTIVE DEPTH OR COMPLETE THE WORK SPECIFIED.

BEFORE THE
OIL CONSERVATION DIVISION
NEW MEXICO ENERGY, MINERALS AND
NATURAL RESOURCES DEPARTMENT

APPLICATION OF PETROCAP, INC. FOR
COMPULSORY POOLING OF ALL MINERAL
INTERESTS IN SECTION 34, TOWNSHIP 4 SOUTH,
RANGE 31 EAST, NMPM, ROOSEVELT COUNTY,
NEW MEXICO.

CASE NO. 12886

AFFIDAVIT

STATE OF NEW MEXICO)
) ss.
COUNTY OF SANTA FE)

William F. Carr, attorney in fact and authorized representative of Petrocap, Inc., the Applicant herein, being first duly sworn, upon oath, states that notice has been given to all interested persons entitled to receive notice of this application under Oil Conservation Division rules, and that notice has been given at the addresses shown on Exhibit "A" attached hereto.

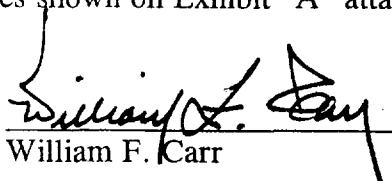
William F. Carr

SUBSCRIBED AND SWORN to before me this 5th day of June 2002.

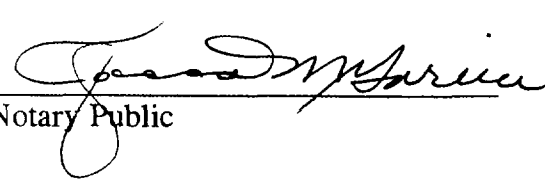
Notary Public

My Commission Expires:

Aug. 23, 2005

BEFORE THE OIL CONSERVATION DIVISION
Santa Fe, New Mexico
Case No. 12886/12887 Exhibit No. 7
Submitted by:
PETROCAP, INC.
Hearing Date: June 27, 2002

**U.S. Postal Service
CERTIFIED MAIL RECEIPT**
(Domestic Mail Only; No Insurance Coverage)

SENDER: COMPLETE THIS SECTION

COMPLETE THIS SECTION ON DELIVERY

- Complete items 1, 2, and 3. Also complete item 4 if Restricted Delivery is desired.
- Print your name and address on the reverse so that we can return the card to you.
- Attach this card to the back of the mailpiece, or on the front if space permits.

A. Received by (Please Print Clearly) Glenda Anthony B. Date of Delivery 06-07-02

C. Signature X Glenda Anthony ☐ Agent ☐ Addressee

D. Is delivery address different from item 1? ☐ Yes ☐ No
If YES, enter delivery address below:

1. Article Addressed to:

Ronald L. Anthony and Glenda C. Anthony
3261 South Roosevelt RD 24
Elida, New Mexico 88116

3. Service Type
☒ Certified Mail ☐ Express Mail
☐ Registered ☒ Return Receipt for Merchandise
☐ Insured Mail ☐ C.O.D.

4. Restricted Delivery? (Extra Fee) ☐ Yes

2. Article Number (Copy from service label)

7001 1140 0002 5600 5530

PS Form 3811, July 1999

Domestic Return Receipt

102595-00-M-0952

Postage \$.57
Certified Fee 2.10
Return Receipt Fee (Endorsement Required) 1.50
Restricted Delivery Fee (Endorsement Required)
Total Postage & Fees \$ 4.17
JUN 05 2002
SANTA FE NM
USPS - 87501

Sent To Ronald L. Anthony and Glenda C. Anthony
Street, Apt. No. or PO Box No. 3261 South Roosevelt RD 24
City, State, ZIP Elida, New Mexico 88116

PS Form 3811

**U.S. Postal Service
CERTIFIED MAIL RECEIPT**
(Domestic Mail Only; No Insurance Coverage Provided)

SENDER: COMPLETE THIS SECTION

COMPLETE THIS SECTION ON DELIVERY

- Complete items 1, 2, and 3. Also complete item 4 if Restricted Delivery is desired.
- Print your name and address on the reverse so that we can return the card to you.
- Attach this card to the back of the mailpiece, or on the front if space permits.

A. Received by (Please Print Clearly) B. Date of Delivery

C. Signature X Rhonda London ☐ Agent ☐ Addressee

D. Is delivery address different from item 1? ☐ Yes ☐ No
If YES, enter delivery address below:

1. Article Addressed to:

David A. London
3601 Julia Boulevard
Amarillo, Texas 79104

3. Service Type
☒ Certified Mail ☐ Express Mail
☐ Registered ☒ Return Receipt for Merchandise
☐ Insured Mail ☐ C.O.D.

4. Restricted Delivery? (Extra Fee) ☐ Yes

2. Article Number (Copy from service label)

7001 1140 0002 5600 5523

PS Form 3811, July 1999

Domestic Return Receipt

102595-00-M-095

Postage \$.57
Certified Fee 2.10
Return Receipt Fee (Endorsement Required) 1.50
Restricted Delivery Fee (Endorsement Required)
Total Postage & Fees \$ 4.17
JUN 05 2002
SANTA FE NM
USPS - 87501

Sent To Will S. Johnson
Street, Apt. No. or PO Box No. Post Office Box 292
City, State, ZIP Truth or Consequences, NM 87901

PS Form 3811

**U.S. Postal Service
CERTIFIED MAIL RECEIPT**
(Domestic Mail Only; No Insurance Coverage)

SENDER: COMPLETE THIS SECTION

COMPLETE THIS SECTION ON DELIVERY

- Complete items 1, 2, and 3. Also complete item 4 if Restricted Delivery is desired.
- Print your name and address on the reverse so that we can return the card to you.
- Attach this card to the back of the mailpiece, or on the front if space permits.

A. Received by (Please Print Clearly) B. Date of Delivery

C. Signature X Rhonda London ☐ Agent ☐ Addressee

D. Is delivery address different from item 1? ☐ Yes ☐ No
If YES, enter delivery address below:

1. Article Addressed to:

David A. London
3601 Julia Boulevard
Amarillo, Texas 79104

3. Service Type
☒ Certified Mail ☐ Express Mail
☐ Registered ☒ Return Receipt for Merchandise
☐ Insured Mail ☐ C.O.D.

4. Restricted Delivery? (Extra Fee) ☐ Yes

2. Article Number (Copy from service label)

7001 1140 0002 5600 5523

PS Form 3811, July 1999

Domestic Return Receipt

102595-00-M-095

Postage \$.57
Certified Fee 2.10
Return Receipt Fee (Endorsement Required) 1.50
Restricted Delivery Fee (Endorsement Required)
Total Postage & Fees \$ 4.17
JUN 05 2002
SANTA FE NM
USPS - 87501

Sent To David A. London
Street, Apt. No. or PO Box No. 3601 Julia Boulevard
City, State, ZIP Amarillo, Texas 79104

PS Form 3811

MAIL
RETURNED



2001 1140 0002 5600 5516



- ☒ Not Deliverable As Addressed
- ☐ Unable To Forward
- ☐ Insufficient Address
- ☐ Moved, Left No Address
- ☐ Unclaimed ☐ Refused
- ☒ Attempted - Not Known
- ☐ No Such Street ☐ Number
- ☐ Vacant ☐ Illegible
- ☐ No Mail Receptacle
- ☐ Box Closed - No Order
- ☐ Returned For Better Address
- ☐ Postage Due

HOLLAND & HART LLP

ATTORNEYS AT LAW

P.O. BOX 2208
SANTAFE, NEW MEXICO 87504-2208
110 NORTH GUADALUPE, SUITE 1
SANTA FE, NEW MEXICO 87501-6525

Will S. Johnson
Post Office Box 292



NOV 07 2002

NOV 07 2002
NOV 07 2002
NOV 07 2002

RETURN RECEIPT
REQUESTED

Unleased
bank of Am. for
T.W. Sowell 11.57895
Lillian South 11.57815
W.O. & Ruth Stevens
4.21053
Myrtle H.A. Masley
8.42105

31 C. A. Schellinger
Unleased
Effie Boyd
(dec.)
120.00
Viola
Burk-
leased
C. A. Schell-
inger 1-14-76
124.21053*
Gulf
Stevenson
F 1295
O 12-21-55
Chas. Good
W.O.
22 Stevenson et al

C. A. Schellinger
1-14-76
Chas. Good
W. J. Stevenson et al

23
Chas. Good
W.S. Stevenson
ELIDA
Teresa
(Some 31)

C. A. Schellinger
2-21-95
Amoco
Chas. Good
27
C. A. Schellinger
Francis
Burkett
Billy Kiker
Max Cass et al
Billy Kiker S.M.
E. J. Alexander et al

26
C. A. Schellinger
1-22-76
Billy Kiker
Hise et al
C. A. Schellinger
1-24-76
Roy Riegel
G. B. Laughlin et al

34
Shelly
McGowan
10 7151
O 12-25-72
J. D. Anthony
Pauline Bieorn
R.L. Anthony

35
Florida
Gas Exch.
Anthony
10 1200
O 12-22-78
J. D. Anthony

**M. CRAIG CLARK
P.O. BOX 50635
MIDLAND, TEXAS 79710-0635
(915)684-3811**

PROSPECT: ELIDA

DESCRIPTION: Northeast quarter of Section 22, Township 4 South, Range 31
East, N.M.P.M., Roosevelt County, New Mexico (160.00 acres)

DATE: July 20, 2001 (Updated)

OWNERSHIP	INTEREST	NET ACRES	LEASE STATUS
W.S. Stevenson, a/k/a S. Scott Stevenson a/k/a Scott Stevenson 800 E. 40th Silver City, New Mexico (505)388-4357	1/3	53.33334	OPEN
W.O. Stevens & Ruth C. Stevens husband and wife P.O. Box 28188 Dallas, Texas 75228	1/38	4.21053	OPEN
Toreador Royalty Corporation 530 Preston Commons West 8117 Preston Road Dallas, Texas 76225 (See Note #1)	1/38	4.21053	OPEN
Myrtle D. Mosley & H.O. Mosley, wife and husband Spanish Trace Apt #437 Athens, Texas 75751	1/19	8.42105	OPEN
Bank of America, Trustee u/w/o T.W. Sowell, deceased P.O. Box 830308 Dallas, Texas 75283	11/152	11.57895	OPEN
Bank of America, Trustee of the Lillian Kangerga Sowell Trust P.O. Box 830308 Dallas, Texas 75283	11/152	11.57895	OPEN
Lisa Glasson 1101 N.W. 7 th Andrews, Texas 79714	1/8	20.00000	OPEN
Charles Good & Doris Good husband and wife P.O. Box 36 Elida, New Mexico 88116	7/120	9.33333	OPEN
Charles Chance Boone Trust, Pat Boone & Cynthia Boone, Trustees P.O. Box 10 Elida, New Mexico 88116	7/120	9.33333	OPEN

NE/4 Section 22 cont.

Tyler Jay Boone Trust, Pat Boone & Cynthia Boone, Trustees P.O. Box 10 Elida, New Mexico 88116	7/120	9.33333	OPEN
Patrick Henry Boone Trust, Pat Boone & Cynthia Boone, Trustees P.O. Box 10 Elida, New Mexico 88116	7/120	9.33333	OPEN
Sarah Lyn Boone Trust, Pat Boone & Cynthia Boone, Trustees P.O. Box 10 Elida, New Mexico 88116	7/120	9.33333	OPEN

NOTE #1: According to the previous takeoff, this interest was owned by John R. Scott, etux. A deed was filed from NationsBank, as Trustee under the will of John R. Scott. No probate materials were found for the Scott Estate. It is assumed that all of the interest was conveyed to Toreador.

NOTE: Takeoff based upon previous takeoff dated July 15, 1997.

**M. CRAIG CLARK
P.O. BOX 50635
MIDLAND, TEXAS 79710-0635
(915)684-3811**

PROSPECT: ELIDA

DESCRIPTION: East half of Northwest quarter and Southwest quarter of Northwest quarter of Section 22,
Township 4 South, Range 31 East, N.M.P.M., Roosevelt County, New Mexico
(120.00 acres)

DATE: July 20, 2001 (Updated)

OWNERSHIP	INTEREST	NET ACRES	LEASE STATUS
------------------	-----------------	------------------	---------------------

Viola Burk 2705 Chrysler Drive Roswell, New Mexico 88201 <i>Clovis or Portales</i>	1/2	60.00000	OPEN
---	-----	----------	------

Ruby Boyd & Viola Burk, Trustees of the Ruby Boyd Trust 2705 Chrysler Roswell, New Mexico 88201 (505)623-3810 <i>SOS</i>	1/2	60.00000	OPEN
--	-----	----------	------

NOTE: Takeoff based upon previous takeoff dated July 15, 1997.

**M. CRAIG CLARK
P.O. BOX 50635
MIDLAND, TEXAS 79710-0635
(915)684-3811**

PROSPECT: ELIDA

DESCRIPTION: Northwest quarter of Northwest quarter of Section 22, Township 4 South,
Range 31 East, N.M.P.M., Roosevelt County, New Mexico (40.00 acres)

DATE: July 20, 2001 (Updated)

OWNERSHIP	INTEREST	NET ACRES	LEASE STATUS
------------------	-----------------	------------------	---------------------

Effie Boyd, a widow 4924 9 th Street Lubbock, Texas 79416	8/8	40.00000	OPEN
--	-----	----------	------

NOTE: Takeoff based upon previous takeoff dated July 15, 1997.

**M. CRAIG CLARK
P.O. BOX 50635
MIDLAND, TEXAS 79710-0635
(915)684-3811**

PROSPECT: ELIDA

DESCRIPTION: Northeast quarter of Southwest quarter of Section 22, Township 4 South,
Range 31 East, N.M.P.M., Roosevelt County, New Mexico (40.00 acres)

DATE: July 20, 2001 (Updated)

OWNERSHIP	INTEREST	NET ACRES	LEASE STATUS
------------------	-----------------	------------------	---------------------

W.S. Stevenson, a/k/a S. Scott Stevenson a/k/a Scott Stevenson 800 E. 40th Silver City, New Mexico (505)388-4357	1/4	10.00000	OPEN
--	-----	----------	-------------

W.O. Stevens & Ruth C. Stevens husband and wife P.O. Box 28188 Dallas, Texas 75228	1/19	2.10526	OPEN
---	------	---------	-------------

Toreador Royalty Corporation 530 Preston Commons West 8117 Preston Road Dallas, Texas 76225 (See Note #1)	1/19	2.10526	OPEN
---	------	---------	-------------

Myrtle D. Mosley & H.O. Mosley, wife and husband Spanish Trace Apt #437 Athens, Texas 75751	2/19	4.21052	OPEN
--	------	---------	-------------

Bank of America, Trustee u/w/o T.W. Sowell, deceased P.O. Box 830308 Dallas, Texas 75283	11/76	5.78948	OPEN
---	-------	---------	-------------

Bank of America, Trustee of the Lillian Kangerga Sowell Trust P.O. Box 830308 Dallas, Texas 75283	11/76	5.78948	OPEN
--	-------	---------	-------------

Charles Good & Doris Good husband and wife P.O. Box 36 Elida, New Mexico 88116	1/4	10.00000	OPEN
---	-----	----------	-------------

NOTE #1: According to the previous takeoff, this interest was owned by John R. Scott, etux. A deed was filed from NationsBank, as Trustee under the will of John R. Scott. No probate materials were found for the Scott Estate. It is assumed that all of the interest was conveyed to Toreador.

NOTE: Takeoff based upon previous takeoff dated July 15, 1997.

**M. CRAIG CLARK
P.O. BOX 50635
MIDLAND, TEXAS 79710-0635
(915)684-3811**

PROSPECT: ELIDA

DESCRIPTION: West half of Southwest quarter, Southeast quarter of Southwest quarter and West half of Southeast quarter of Section 22, Township 4 South, Range 31 East, N.M.P.M., Roosevelt County, New Mexico (200.00 acres)

DATE: July 20, 2001 (Updated)

OWNERSHIP	INTEREST	NET ACRES	LEASE STATUS
W.S. Stevenson, a/k/a S. Scott Stevenson a/k/a Scott Stevenson 800 E. 40th Silver City, New Mexico (505)388-4357	13/48	54.16666	OPEN
W.O. Stevens & Ruth C. Stevens husband and wife P.O. Box 28188 Dallas, Texas 75228	1/19	10.52632	OPEN
Toreador Royalty Corporation 530 Preston Commons West 8117 Preston Road Dallas, Texas 76225 (See Note #1)	1/19	10.52632	OPEN
Myrtle D. Mosley & H.O. Mosley, wife and husband Spanish Trace Apt #437 Athens, Texas 75751	2/19	21.05263	OPEN
Bank of America, Trustee u/w/o T.W. Sowell, deceased P.O. Box 830308 Dallas, Texas 75283	11/76	28.94736	OPEN
Bank of America, Trustee of the Lillian Kangerga Sowell Trust P.O. Box 830308 Dallas, Texas 75283	11/76	28.94736	OPEN
Charles Good & Doris Good husband and wife P.O. Box 36 Elida, New Mexico 88116	11/240	9.16667	OPEN
Charles Chance Boone Trust, Pat Boone & Cynthia Boone, Trustees P.O. Box 10 Elida, New Mexico 88116	11/240	9.16667	OPEN
Tyler Jay Boone Trust, Pat Boone & Cynthia Boone, Trustees P.O. Box 10 Elida, New Mexico 88116	11/240	9.16667	OPEN

W/2 SW/4, SE/4 SW/4 & W/2 SE/4 Section 22 cont.

Patrick Henry Boone Trust, Pat Boone & Cynthia Boone, Trustees P.O. Box 10 Elida, New Mexico 88116	11/240	9.16667	OPEN
---	--------	---------	-------------

Sarah Lyn Boone Trust, Pat Boone & Cynthia Boone, Trustees P.O. Box 10 Elida, New Mexico 88116	11/240	9.16667	OPEN
---	--------	---------	-------------

NOTE #1: According to the previous takeoff, this interest was owned by John R. Scott, etux. A deed was filed from NationsBank, as Trustee under the will of John R. Scott. No probate materials were found for the Scott Estate. It is assumed that all of the interest was conveyed to Toreador.

NOTE: Takeoff based upon previous takeoff dated July 15, 1997.

**M. CRAIG CLARK
P.O. BOX 50635
MIDLAND, TEXAS 79710-0635
(915)684-3811**

PROSPECT: ELIDA

DESCRIPTION: Northeast quarter of Southeast quarter of Section 22, Township 4 South,
Range 31 East, N.M.P.M., Roosevelt County, New Mexico (40.00 acres)

DATE: July 20, 2001 (Updated)

OWNERSHIP	INTEREST	NET ACRES	LEASE STATUS
W.S. Stevenson, a/k/a S. Scott Stevenson a/k/a Scott Stevenson 800 E. 40th Silver City, New Mexico (505)388-4357	13/48	10.83333	OPEN
Samedan Royalty Corporation 110 W. Broadway Ardmore, Oklahoma 73401	7/16	17.50000	OPEN
Randolph M. Richardson, Trustee of the Butcher Royalty Trust u/t/a/d 9/20/95 P.O. Box 819 Roswell, New Mexico 88202 (505)622-8801	1/16	2.50000	OPEN
Charles Good & Doris Good husband and wife P.O. Box 36 Elida, New Mexico 88116	11/240	1.83333	OPEN
Charles Chance Boone Trust, Pat Boone & Cynthia Boone, Trustees P.O. Box 10 Elida, New Mexico 88116	11/240	1.83333	OPEN
Tyler Jay Boone Trust, Pat Boone & Cynthia Boone, Trustees P.O. Box 10 Elida, New Mexico 88116	11/240	1.83333	OPEN
Patrick Henry Boone Trust, Pat Boone & Cynthia Boone, Trustees P.O. Box 10 Elida, New Mexico 88116	11/240	1.83334	OPEN
Sarah Lyn Boone Trust, Pat Boone & Cynthia Boone, Trustees P.O. Box 10 Elida, New Mexico 88116	11/240	1.83334	OPEN

NOTE: Takeoff based upon previous takeoff dated July 15, 1997.

**M. CRAIG CLARK
P.O. BOX 50635
MIDLAND, TEXAS 79710-0635
(915)684-3811**

PROSPECT: ELIDA

DESCRIPTION: Southeast quarter of Southeast quarter of Section 22, Township 4 South,
Range 31 East, N.M.P.M., Roosevelt County, New Mexico (40.00 acres)

DATE: July 20, 2001 (Updated)

OWNERSHIP	INTEREST	NET ACRES	LEASE STATUS
Panhandle Royalty Company 5400 N.W. Grand Blvd., suite 210 Oklahoma City, Oklahoma 73112	3/8	15.00000	OPEN
Sophia E. Steckelmeyer 239 Sequoia Dr. San Antonio, Texas 78232	1/4	10.00000	OPEN
Devon Energy Corporation 20 N. Broadway, Suite 1500 Oklahoma City, Oklahoma 73102	1/8	5.00000	OPEN
Jane Johnson Wilson, Individually & as Independent Executrix of the Estate of Charles F. Wilson, deceased 2005 Shell Midland, Texas 79705	1/32	1.25000	OPEN
Clyde W. Turner P.O. Box 45 Midland, Texas 79702	1/20	2.00000	OPEN
H.Y. McClure Rt. 4, Box 178 Decatur, Texas 76234	9/160	2.25000	OPEN
Helen M. Hilseweck, Trustee of the Helen M. Hilsewick Trust P.O. Box 12749 Dallas, Texas 75225	1/20	2.00000	OPEN
Fred W. Shield and Company 1442 Milam Building San Antonio, Texas 78205	1/16	2.50000	OPEN

NOTE: Takeoff based upon previous takeoff dated July 15, 1997.

GLENN RESOURCES CORP.
OIL AND GAS EXPLORATION AND PRODUCTION

November 26, 2001

Effie Boyd
4924 9th St.
Lubbock, TX 79416

RE: NW/4 NW/4 Section 22-4S-31E
Roosevelt County, New Mexico

Dear Mineral Owner:

A recent check of the records in Roosevelt County indicate that you are the owner of 40.00 net mineral acres in the above described tract. Glenn Resources Corp. is interested in leasing the minerals in the NW/4 NW/4 of Section 22 for a three year period at \$25.00 an acre for lease bonus and \$1.00 an acre per year for delay rentals..

A copy of the proposed Paid-up Oil and Gas Lease is attached for your review. Should you choose to accept our offer, please advise Glenn Resources, P. O. Box 2099, McKinney, Texas 75070. We will forward the completed document to you and upon receipt of the executed form, we will forward a check to you in the amount of \$1080.00.

If you have any questions, please call Victoria Irwin at 214-871-0999, Extension 29.

Very truly yours,

Victoria P. Irwin
Landman

enclosure

BEFORE THE OIL CONSERVATION DIVISION
Santa Fe, New Mexico
Case No. 12886/12887 Exhibit No. 10
Submitted by:
PETROCAP, INC.
Hearing Date: June 27, 2002

P. O. BOX 2099, MCKINNEY, TEXAS 75070

TELEPHONE 972/562-3448

GLENN RESOURCES CORP.
OIL AND GAS EXPLORATION AND PRODUCTION

November 26, 2001

Bank of America, Trustee of
the Lillian Kangerga Sowell Trust
P. O. Box 830308
Dallas, TX 75283

RE: NE/4; NE/4 SW/4; W/2 SW/4, SE/4 SW/4 and the W/2 SE/4 Section 22-4S-31E
Roosevelt County, New Mexico

Dear Mineral Owner:

A recent check of the records in Roosevelt County indicate that you are the owner of 46.31579 net mineral acres in the above described tracts. Glenn Resources Corp. is interested in leasing your 46.31579 acres for a three year period at \$25.00 an acre for lease bonus and \$1.00 an acre per year for delay rentals..

A copy of the proposed Paid-up Oil and Gas Lease is attached for your review. Should you choose to accept our offer, please advise Glenn Resources, P. O. Box 2099, McKinney, Texas 75070. We will forward the completed document to you and upon receipt of the executed form, we will forward a check to you in the amount of \$1250.53.

If you have any questions, please call Victoria Irwin at 214-871-0999, Extension 29 or John Howard at 972-562-3448.

Very truly yours,

Victoria P. Irwin
Landman

enclosures

GLENN RESOURCES CORP.
OIL AND GAS EXPLORATION AND PRODUCTION

November 26, 2001

Bank of America , Trustee u/w/o/
T.W. Sowell, Deceased
P. O. Box 830308
Dallas, TX 75283

RE: NE/4; NE/4 SW/4; W/2 SW/4, SE/4 SW/4 and the W/2 SE/4 Section 22-4S-31E
Roosevelt County, New Mexico

Dear Mineral Owner:

A recent check of the records in Roosevelt County indicate that you are the owner of 46.31579 net mineral acres in the above described tracts. Glenn Resources Corp. is interested in leasing your 46.31579 acres for a three year period at \$25.00 an acre for lease bonus and \$1.00 an acre per year for delay rentals.

A copy of the proposed Paid-up Oil and Gas Lease is attached for your review. Should you choose to accept our offer, please advise Glenn Resources, P. O. Box 2099, McKinney, Texas 75070. We will forward the completed document to you and upon receipt of the executed form, we will forward a check to you in the amount of \$1250.53.

If you have any questions, please call Victoria Irwin at 214-871-0999, Extension 29 or John Howard at 972-562-3448.

Very truly yours,

Victoria P. Irwin
Landman

enclosure

GLENN RESOURCES CORP.
OIL AND GAS EXPLORATION AND PRODUCTION

November 26, 2001

Myrtle D. Mosley & H.O. Mosley
(972-288-3788)
1728 Longview St.
Mesquite, TX 75149

RE: NE/4; NE/4 SW/4; W/2 SW/4, SE/4 SW/4 and the W/2 SE/4 Section 22-4S-31E
Roosevelt County, New Mexico

Dear Mineral Owner:

A recent check of the records in Roosevelt County indicate that you are the owner of 33.6842 net mineral acres in the above described tract. Glenn Resources Corp. is interested in leasing your 33.6842 acres for a three year period at \$25.00 an acre for lease bonus and \$1.00 an acre for delay rentals..

A copy of the proposed Paid-up Oil and Gas Lease is attached for your review. Should you choose to accept our offer, please advise Glenn Resources, P. O. Box 2099, McKinney, Texas 75070. We will forward the completed document to you and upon receipt of the executed form, we will forward a check to you in the amount of \$909.48.

If you have any questions, please call Victoria Irwin at 214-871-0999, Extension 29 or John Howard at 972-562-3448.

Very truly yours,



Victoria P. Irwin
Landman

enclosure

GLENN RESOURCES CORP.
OIL AND GAS EXPLORATION AND PRODUCTION

November 26, 2001

Myrtle D. Mosley & H.O.Mosley
(972-288-3788)
1728 Longview St.
Mesquite, TX 75149

RE: NE/4; NE/4 SW/4; W/2 SW/4, SE/4 SW/4 and the W/2 SE/4 Section 22-4S-31E
Roosevelt County, New Mexico

Dear Mineral Owner:

A recent check of the records in Roosevelt County indicate that you are the owner of 33.6842 net mineral acres in the above described tract. Glenn Resources Corp. is interested in leasing your 33.6842 acres for a three year period at \$25.00 an acre for lease bonus and \$1.00 an acre for delay rentals..

A copy of the proposed Paid-up Oil and Gas Lease is attached for your review. Should you choose to accept our offer, please advise Glenn Resources, P. O. Box 2099, McKinney, Texas 75070. We will forward the completed document to you and upon receipt of the executed form, we will forward a check to you in the amount of \$909.48.

If you have any questions, please call Victoria Irwin at 214-871-0999, Extension 29 or John Howard at 972-562-3448.

Very truly yours,

Victoria P. Irwin
Landman

enclosure

December 10, 2001

Myrtle D. Mosley & H.O.Mosley
1728 Longview St.
Mesquite, TX 75149

RE: NE/4; NE/4 SW/4; W/2 SW/4, SE/4 SW/4 and the W/2 SE/4 Section 22-4S-31E
Roosevelt County, New Mexico

Dear Mineral Owner:

A recent check of the records in Roosevelt County indicate that you are the owner of 33.6842 net mineral acres in the above described tract. Glenn Resources Corp. is interested in leasing your 33.6842 acres for a three year period at \$25.00 an acre for lease bonus and \$1.00 an acre for delay rentals..

A copy of the proposed Paid-up Oil and Gas Lease is attached for your review. Should you choose to accept our offer, please advise Glenn Resources, P. O. Box 2099, McKinney, Texas 75070. We will forward the completed document to you and upon receipt of the executed form, we will forward a check to you in the amount of \$909.48.

If you have any questions, please call Victoria Irwin at 214-871-0999, Extension 29 or John Howard at 972-562-3448.

Very truly yours,

Victoria P. Irwin
Landman

enclosure

GLENN RESOURCES CORP.
OIL AND GAS EXPLORATION AND PRODUCTION

November 26, 2001

W.O. Stevens and Ruth C. Stevens
P.O. Box 28188
Dallas, TX 75228

RE: NE/4; NE/4 SW/4; W/2 SW/4, SE/4 SW/4 and the W/2 SE/4 Section 22-4S-31E
Roosevelt County, New Mexico

Dear Mineral Owner:

A recent check of the records in Roosevelt County indicate that you are the owner of 16.84211 net mineral acres in the above described tracts. Glenn Resources Corp. is interested in leasing your 16.84211 net acres for a three year period at \$25.00 an acre lease bonus and \$1.00 an acre per year for delay rentals.

A copy of the proposed Paid-up Oil and Gas Lease is attached for your review. Should you choose to accept our offer, please advise Glenn Resources, P. O. Box 2099, McKinney, Texas 75070. We will forward the completed document to you and upon receipt of the executed form, we will forward a check to you in the amount of \$454.73.

If you have any questions, please call Victoria Irwin at 214-871-0999, Extension 29 or John Howard at 972-562-3448.

Very truly yours,

Victoria P. Irwin
Landman

enclosure

GLENN RESOURCES CORP.
OIL AND GAS EXPLORATION AND PRODUCTION

December 3, 2001

W.O. Stevens and Ruth C. Stevens
3310 Fairmount, Apt. P 1-C
Dallas, TX 75201

RE: NE/4; NE/4 SW/4; W/2 SW/4, SE/4 SW/4 and the W/2 SE/4 Section 22-4S-31E
Roosevelt County, New Mexico

Dear Mineral Owner:

A recent check of the records in Roosevelt County indicate that you are the owner of 16.84211 net mineral acres in the above described tracts. Glenn Resources Corp. is interested in leasing your 16.84211 net acres for a three year period at \$25.00 an acre lease bonus and \$1.00 an acre per year for delay rentals.

A copy of the proposed Paid-up Oil and Gas Lease is attached for your review. Should you choose to accept our offer, please advise Glenn Resources, P. O. Box 2099, McKinney, Texas 75070. We will forward the completed document to you and upon receipt of the executed form, we will forward a check to you in the amount of \$454.73.

If you have any questions, please call Victoria Irwin at 214-871-0999, Extension 29 or John Howard at 972-562-3448.

Very truly yours,

Victoria P. Irwin
Landman

enclosure

AUTHORITY FOR EXPENDITURE

BEFORE THE OIL CONSERVATION DIVISION

Santa Fe, New Mexico

Case No. 12886/12887 Exhibit No. 11

Submitted by:

PETROCAP, INC.

Hearing Date: June 27, 2002

WELL: ALTERNATIVE WELL
PROSPECT: ELIDA
DEPTH: 7,250'
LOCATION: SECTION 22 OR 34 T45S R31E
SURVEY:
ABSTRACT:
COUNTY: ROOSEVELT
STATE: NEW MEXICO
AFE NO.
DATE: 4-11-02
DESCRIPTION: DRILL & COMPLETE GRANITE WASH GAS WELL

<u>INTANGIBLE COSTS</u>	<u>DRILLING</u>	<u>COMPLETION</u>	<u>TOTAL</u>
LOCATION COSTS:			
SURVEY	1,000		1,000
DAMAGES	2,500		2,500
ROAD & LOCATION	3,500	2,000	5,500
LOCATION CLEAN UP	2,500		2,500
DRILLING COSTS:			
PERMIT	500		500
MI-RU-RD-MO	35,000		35,000
FOOTAGE			0
DAYWORK @ \$7,000/DAY	112,000	14,000	126,000
FUEL \$600/DAY	9,000	1,200	10,200
WATER	2,500	500	3,000
DRILLING & COMPLETION FLUIDS	12,000		12,000
DRILL BITS	19,500	750	20,250
CEMENTING SERVICES	21,500	14,500	36,000
CASING CREWS	2,000	3,500	5,500
CASING INSPECTION			0
TUBULAR TESTING			0
EQUIPMENT RENTAL & SERVICES	5,000	3,500	8,500
DIRECTIONAL DRILLING SERVICES			0
HAULING & FREIGHT			0
LABOR			0
PLUGGING COST	20,000		20,000
EVALUATION:			
OPEN HOLE LOGGING	21,000		21,000
MUD LOGGING	9,500		9,500
CORE EVALUATION			0
DRILL STEM TESTING			0
COMPLETION COSTS:			
COMPLETION RIG @ \$2500/DAY		17,500	17,500
BOND LOG & PERFORATING		5,000	5,000
WELL TESTING		5,000	5,000
STIMULATION		110,000	110,000
FRAC TANK RENTAL		3,500	3,500
FRAC WATER		2,500	2,500
MISC. COSTS:			
TITLE OPINION	7,500		7,500
OVERHEAD	3,500	1,500	5,000
SUPERVISION-OPERATIONS	16,000	8,500	24,500
SUPERVISION-GEOLOGICAL	2,000		2,000
LIABILITY INSURANCE	500		500
WELL CONTROL INSURANCE	2,250		2,250
CONTINGENCIES-10%	31,000	19,000	50,000
TOTAL INTANGIBLES	341,750	212,450	554,200

AUTHORITY FOR EXPENDITURE

WELL: ELIDA PROSPECT
AFE NO.

<u>TANGIBLE COSTS</u>	<u>DRILLING</u>	<u>COMPLETION</u>	<u>TOTAL</u>
WELLHEAD EQUIPMENT:			
CASING HEAD	3,500		3,500
CHRISTMAS TREE		1,750	1,750
TUBULARS:			
CONDUCTOR	1,500		1,500
SURFACE 13 3/8" @ 300'	6,000		6,000
INTERMEDIATE 8 5/8" @ 3,000'	29,000		29,000
LINER			0
PRODUCTION 4 1/2" @ 7,250'		25,000	25,000
TUBING 2 3/8" J-55 @ 7,250'		16,000	16,000
DOWNHOLE EQUIPMENT:			
LINER HANGER			0
PACKER		1,500	1,500
SURFACE PRODUCTION EQUIPMENT:			
TANKS 2 X 210 BBL		4,000	4,000
SALT WATER TANK 1 X 210 BBL		3,800	3,800
SEPARATOR		3,500	3,500
HEATER TREATER		4,500	4,500
DEHYDRATOR		9,500	9,500
GAS METER		2,000	2,000
FLOW LINE		1,500	1,500
MISC. VALVES & FITTINGS		3,500	3,500
FENCE			0
INSTALLATION COST		7,500	7,500
ARTIFICIAL LIFT:			
PUMPING UNIT			0
ELECTRIC MOTOR & CONTROLLER			0
RODS			0
PUMP			0
INSTALL ELECTRICITY			0
CONTINGENCIES-10%	4,000	7,400	11,400
TOTAL TANGIBLE COSTS	44,000	91,450	135,450
GRAND TOTAL	385,750	303,900	689,650

APPROVAL

COMPANY:

NAME:

SIGNATURE:

DATE:

FEDERAL TAX ID NO.:

NOTE:

THIS AFE IS AN ESTIMATE OF COSTS ONLY. APPROVAL OF THE AFE IS A COMMITMENT TO PAY YOUR PROPORTIONATE SHARE OF THE ACTUAL COSTS IN DRILLING TO THE OBJECTIVE DEPTH OR COMPLETE THE WORK SPECIFIED.

AUTHORITY FOR EXPENDITURE

WELL: STEVENSON NO. 1
PROSPECT: ELIDA
DEPTH: 7,358'
LOCATION: 1980' FNL 660' FEL SEC 22 T45S R31E
SURVEY:
ABSTRACT:
COUNTY: ROOSEVELT
STATE: NEW MEXICO
AFE NO.
DATE: 4-11-02
DESCRIPTION: RE-ENTER & COMPLETE GRANITE WASH WELL

INTANGIBLE COSTS	DRILLING	COMPLETION	TOTAL
LOCATION COSTS:			
SURVEY	1,000		1,000
DAMAGES	2,500		2,500
ROAD & LOCATION	3,500	2,000	5,500
LOCATION CLEAN UP	2,500		2,500
DRILLING COSTS:			
PERMIT & BONDING	3,500		3,500
MI-RU-RD-MO	35,000		35,000
FOOTAGE			0
DAYWORK @ \$7,000/DAY	49,000	14,000	63,000
FUEL \$600/DAY	4,200	1,200	5,400
WATER	2,500	500	3,000
DRILLING & COMPLETION FLUIDS	7,500		7,500
DRILL BITS	2,500	750	3,250
CEMENTING SERVICES		8,500	8,500
CASING CREWS		3,000	3,000
CASING INSPECTION			0
TUBULAR TESTING			0
EQUIPMENT RENTAL & SERVICES	2,500	2,500	5,000
DIRECTIONAL DRILLING SERVICES			0
HAULING & FREIGHT			0
LABOR (DIG OUT SURF CSG, WELDER)	5,000		5,000
PLUGGING COST	20,000		20,000
EVALUATION:			
OPEN HOLE LOGGING			0
MUD LOGGING			0
CORE EVALUATION			0
DRILL STEM TESTING			0
COMPLETION COSTS:			
COMPLETION RIG @ \$2500/DAY		17,500	17,500
BOND LOG & PERFORATING		5,000	5,000
WELL TESTING		5,000	5,000
STIMULATION		110,000	110,000
FRAC TANK RENTAL		3,500	3,500
FRAC WATER		2,500	2,500
MISC. COSTS:			
TITLE OPINION	7,500		7,500
OVERHEAD	3,500	1,500	5,000
SUPERVISION-OPERATIONS	9,500	8,500	18,000
SUPERVISION-GEOLOGICAL			0
LIABILITY INSURANCE	500		500
WELL CONTROL INSURANCE	2,250		2,250
CONTINGENCIES-10%	16,000	19,000	35,000
TOTAL INTANGIBLES	180,450	204,950	385,400

AUTHORITY FOR EXPENDITURE

WELL: STEVENSON NO. 1
AFE NO.

TANGIBLE COSTS	DRILLING	COMPLETION	TOTAL
WELLHEAD EQUIPMENT:			
CASING HEAD	3,500		3,500
CHRISTMAS TREE		7,000	7,000
TUBULARS:			
CONDUCTOR			0
SURFACE			0
INTERMEDIATE			0
LINER			0
PRODUCTION 4 1/2" @ 7,358'		26,000	26,000
TUBING 2 3/8" J-55 @ 7,358'		16,500	16,500
DOWNHOLE EQUIPMENT:			
LINER HANGER			0
PACKER		1,500	1,500
SURFACE PRODUCTION EQUIPMENT:			
TANKS 2 X 210 BBL		4,000	4,000
SALT WATER TANK 1 X 210 BBL		3,800	3,800
SEPARATOR		3,500	3,500
HEATER TREATER		4,000	4,000
DEHYDRATOR		9,500	9,500
GAS METER		2,000	2,000
FLOW LINE		1,500	1,500
MISC. VALVES & FITTINGS		5,000	5,000
FENCE			0
INSTALLATION COST		7,500	7,500
ARTIFICIAL LIFT:			
PUMPING UNIT			0
ELECTRIC MOTOR & CONTROLLER			0
RODS			0
PUMP			0
INSTALL ELECTRICITY			0
CONTINGENCIES-10%	400	9,000	9,400
TOTAL TANGIBLE COSTS	3,900	100,800	104,700
GRAND TOTAL	184,350	305,750	490,100

APPROVAL

COMPANY:

NAME:

SIGNATURE:

DATE:

FEDERAL TAX ID NO.:

NOTE:

THIS AFE IS AN ESTIMATE OF COSTS ONLY. APPROVAL OF THE AFE IS A COMMITMENT TO PAY YOUR PROPORTIONATE SHARE OF THE ACTUAL COSTS IN DRILLING TO THE OBJECTIVE DEPTH OR COMPLETE THE WORK SPECIFIED.

BEFORE THE
OIL CONSERVATION DIVISION
NEW MEXICO ENERGY, MINERALS AND
NATURAL RESOURCES DEPARTMENT

APPLICATION OF PETROCAP, INC. FOR
COMPULSORY POOLING OF ALL MINERAL
INTERESTS IN SECTION 22, TOWNSHIP 4 SOUTH,
RANGE 31 EAST, NMPM, ROOSEVELT COUNTY,
NEW MEXICO.

CASE NO. 12887

AFFIDAVIT

STATE OF NEW MEXICO)
) ss.
COUNTY OF SANTA FE)

William F. Carr, attorney in fact and authorized representative of Petrocap, Inc., the Applicant herein, being first duly sworn, upon oath, states that notice has been given to all interested persons entitled to receive notice of this application under Oil Conservation Division rules, and that notice has been given at the addresses shown on Exhibit "A" attached hereto.

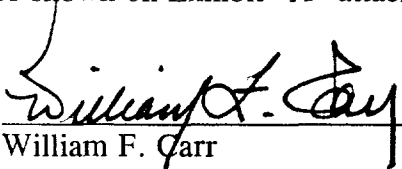

William F. Carr

SUBSCRIBED AND SWORN to before me this 5th day of June 2002.

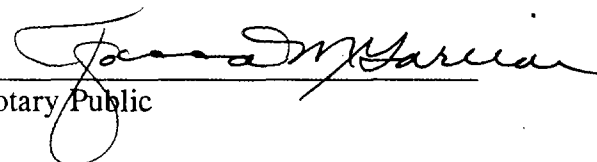

Notary Public

My Commission Expires:

Aug 23, 2005

BEFORE THE OIL CONSERVATION DIVISION
Santa Fe, New Mexico
Case No. 12886/12887 Exhibit No. 12
Submitted by:
PETROCAP, INC.
Hearing Date: June 27, 2002

U.S. Postal Service
CERTIFIED MAIL RECEIPT
(Domestic Mail Only; No Insurance Coverage Provided)

OFFICIAL U.S.	
Petrocap 22	Postage \$
Certified Fee	2.10
Return Receipt Fee (Endorsement Required)	1.50
Restricted Delivery Fee (Endorsement Required)	
Total Postage & Fees	\$ 4.10

SANTA FE NM
JUN 05 2002
USPS - 87501

Sent To Bank of America, Trustee u/w/o
Kangerga Sowell Trust
Street, Apt. No. or PO Box No. Post Office Box 830308
City, State, ZIP Dallas, Texas 75283

PS Form 3800, 11-01

U.S. Postal Service
CERTIFIED MAIL RECEIPT
(Domestic Mail Only; No Insurance Coverage Provided)

OFFICIAL U.S.	
Petrocap Sec 22	Postage \$
Certified Fee	2.10
Return Receipt Fee (Endorsement Required)	1.50
Restricted Delivery Fee (Endorsement Required)	
Total Postage & Fees	\$ 4.10

SANTA FE NM
JUN 05 2002
USPS - 87501

Sent To Bank of America, Trustee u/w/o
T.W. Sowell, deceased
Street, Apt. No. or PO Box No. Post Office Box 830308
City, State, ZIP+4 Dallas, Texas 75283

PS Form 3800, J

U.S. Postal Service
CERTIFIED MAIL RECEIPT
(Domestic Mail Only; No Insurance Coverage Provided)

OFFICIAL U.S.	
Petrocap 22	Postage \$
Certified Fee	2.10
Return Receipt Fee (Endorsement Required)	1.50
Restricted Delivery Fee (Endorsement Required)	
Total Postage & Fees	\$ 4.10

SANTA FE NM
JUN 05 2002
USPS - 87501

Effie Boyd
4924 9th Street
Lubbock, Texas 79416

U.S. Postal Service
CERTIFIED MAIL RECEIPT
 (Domestic Mail Only; No Insurance Coverage Provided)

Postage	\$ 1.50
Certified Fee	2.10
Return Receipt Fee (Endorsement Required)	
Restricted Delivery Fee (Endorsement Required)	
Total Postage & Fees	\$ 1.50

Postmark Here
 SANTA FE NM
 JUN 05 2002
 USPS - 87501

Sent To Myrtle D. Mosley and H. O. Mosley
Street, Apt. No., or PO Box No. Spanish Trace Apt. No. 437
City, State, ZIP+ Athens, Texas 75751

PS Form 3800

MAIL
 RETURNED

U.S. Postal Service
CERTIFIED MAIL RECEIPT
 (Domestic Mail Only; No Insurance Coverage Provided)

Postage	\$ 1.50
Certified Fee	2.10
Return Receipt Fee (Endorsement Required)	
Restricted Delivery Fee (Endorsement Required)	
Total Postage & Fees	\$ 4.10

Postmark Here
 SANTA FE NM
 JUN 05 2002
 USPS - 87501

Sent To W. O. Stevens and Ruth C. Stevens
Street, Apt. No., or PO Box No. 3310 Fairmount, Apt. P 1C
City, State, ZIP+ Dallas, Texas 75201

SENDER: COMPLETE THIS SECTION

- Complete items 1, 2, and 3. Also complete item 4 if Restricted Delivery is desired.
- Print your name and address on the reverse so that we can return the card to you.
- Attach this card to the back of the mailpiece, or on the front if space permits.

1. Article Addressed to:

W. O. Stevens and Ruth C. Stevens
 3310 Fairmount, Apt. P 1C
 Dallas, Texas 75201

2. Article Number (C

7001 1140 0002 5600 5509

COMPLETE THIS SECTION ON DELIVERY

A. Received by (Please Print Clearly)	B. Date of Delivery
C. Signature X <i>Glenda Castillo</i>	6-10-02
D. Is delivery address different from item 1? <input type="checkbox"/> Yes If YES, enter delivery address below:	<input checked="" type="checkbox"/> Agent <input type="checkbox"/> Addressee <input type="checkbox"/> No

3. Service Type
<input checked="" type="checkbox"/> Certified Mail <input type="checkbox"/> Express Mail <input type="checkbox"/> Registered <input checked="" type="checkbox"/> Return Receipt for Merchandise <input type="checkbox"/> Insured Mail <input type="checkbox"/> C.O.D.

4. Restricted Delivery? (Extra Fee) ☐ Yes



001 1140 0002 5600 5493

Handwritten signature/initials inside an oval

HOLLAND & HART LLP
ATTORNEYS AT LAW

P.O. BOX 2208
SANTA FE, NEW MEXICO 87504-2208
110 NORTH GUADALUPE, SUITE 1
SANTA FE, NEW MEXICO 87501-6525

Handwritten "10" and "MA"

Myrtle D. Mosley and H. O.
Mosley
Spanish Trace Apt. No. 437
Athens, Texas 75751

UNDELIVERABLE AS
ADDRESSED - UNABLE
TO FORWARD

RETURN RECEIPT
REQUESTED

A

GULF #1 Stevenson
SENE Sec. 22
T4S R31E
T.D. 7085'
P&A 10-28-55

SKELLY #1 McGowan
SW/NW Sec. 34
T4S R31E
T.D. 7358'
P&A 1-25-72

FLORIDA #1 Anthony
SWNW Sec. 35
T4S R31E
T.D. 7200'
P&A 9-22-76

L & B #1 Tucker
NWNW Sec. 14
T4S R31E
T.D. 7326'
P&A 2-14-85

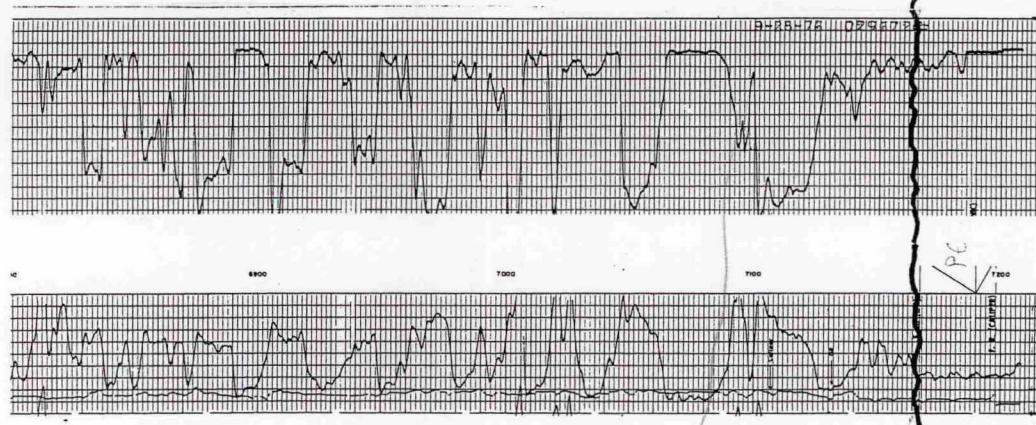
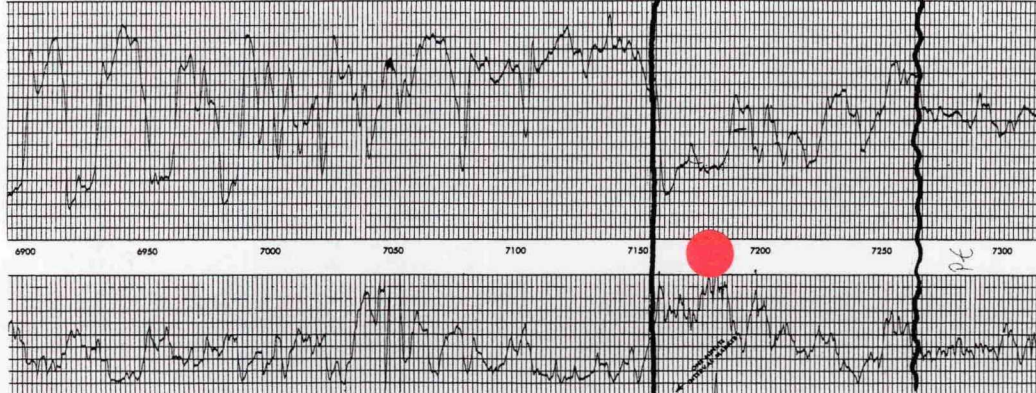
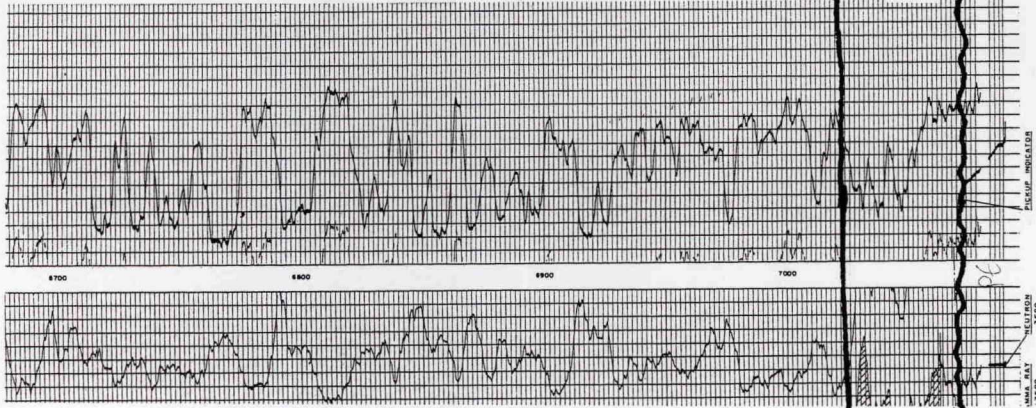

PERMIAN

PENN.

CONGLOMERATE

MONTOYA

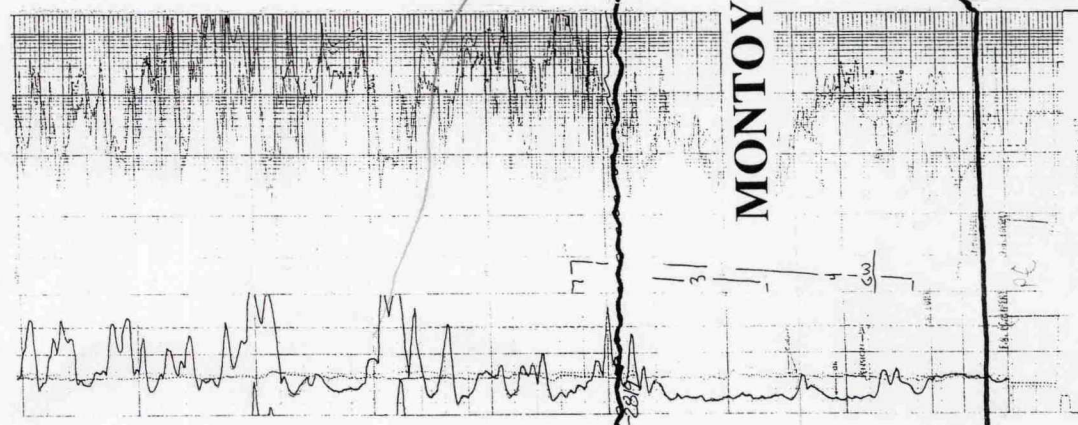

PRE CAMBRIAN

McGOWAN-STEVENSON AREA
T4S R31E
ROOSEVELT CO., N.M.
STRATIGRAPHIC X-SECTION
A-A'

BEFORE THE OIL CONSERVATION DIVISION
Santa Fe, New Mexico
Case No. 12886/12887 Exhibit No. 13
Submitted by:
PETROCAP, INC.
Hearing Date: June 27, 2002

VERT. SCALE 1"=75'
HORIZ. SCALE: None
DATE: 5/23/02
BY: G.J.H.

CASE#
EXHIBIT#

A

GULF #1 Stevenson
SENE Sec. 22
T4S R31E
T.D. 7085'
P&A 10-28-55

L & B #1 Tucker
NWNW Sec. 14
T4S R31E
T.D. 7326'
P&A 2-14-85

SKELLY #1 McGowan
SW/NW Sec. 34
T4S R31E
T.D. 7358'
P&A 1-25-72

FLORIDA #1 Anthony
SWNW Sec. 35
T4S R31E
T.D. 7200'
P&A 9-22-76

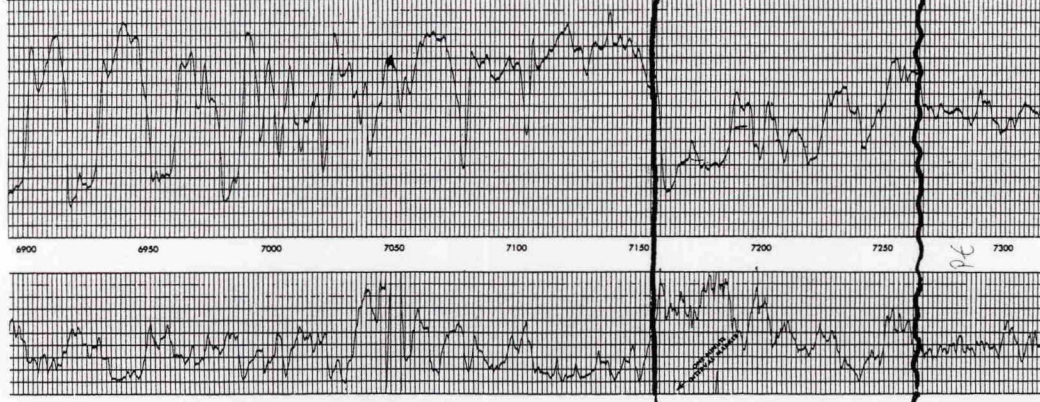
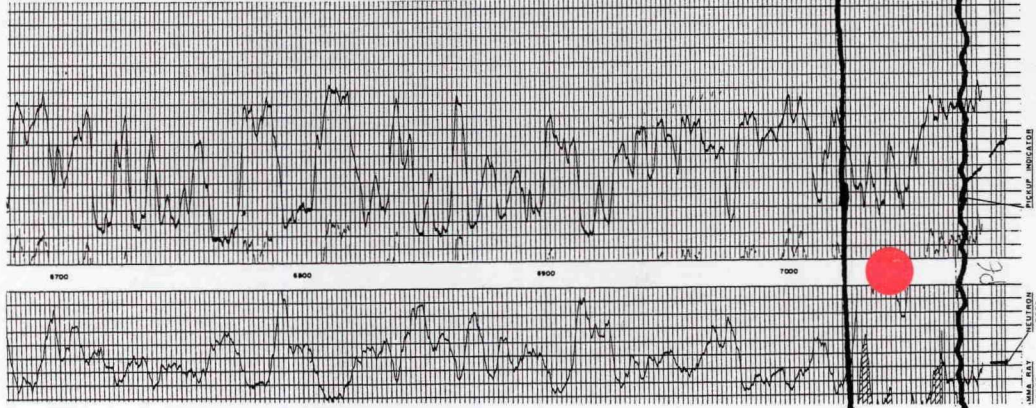

PERMIAN

PENN.

CONGLOMERATE

MONTOYA

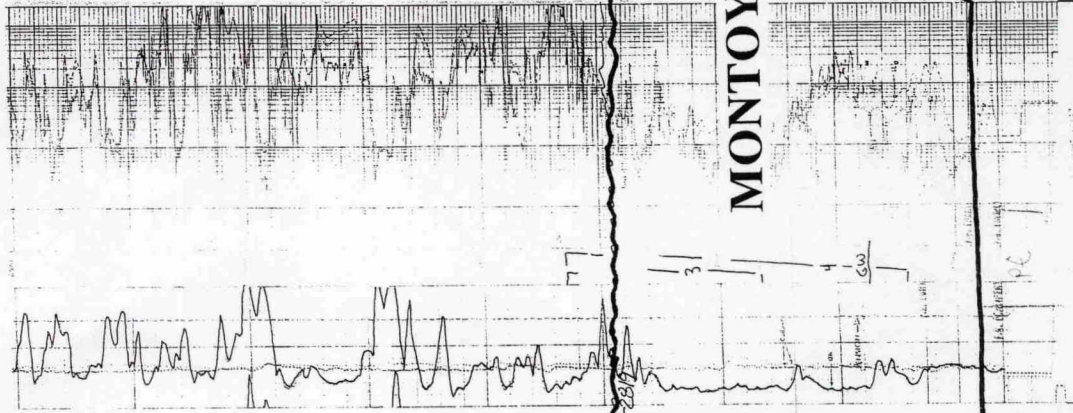

PRE CAMBRIAN

McGOWAN-STEVENSON AREA
T4S R31E
ROOSEVELT CO., N.M.

STRATIGRAPHIC X-SECTION
A-A'

VERT. SCALE 1" = 75'
HORIZ. SCALE: None

DATE: 5/23/02
BY: G.J.H.

CASE#
EXHIBIT#

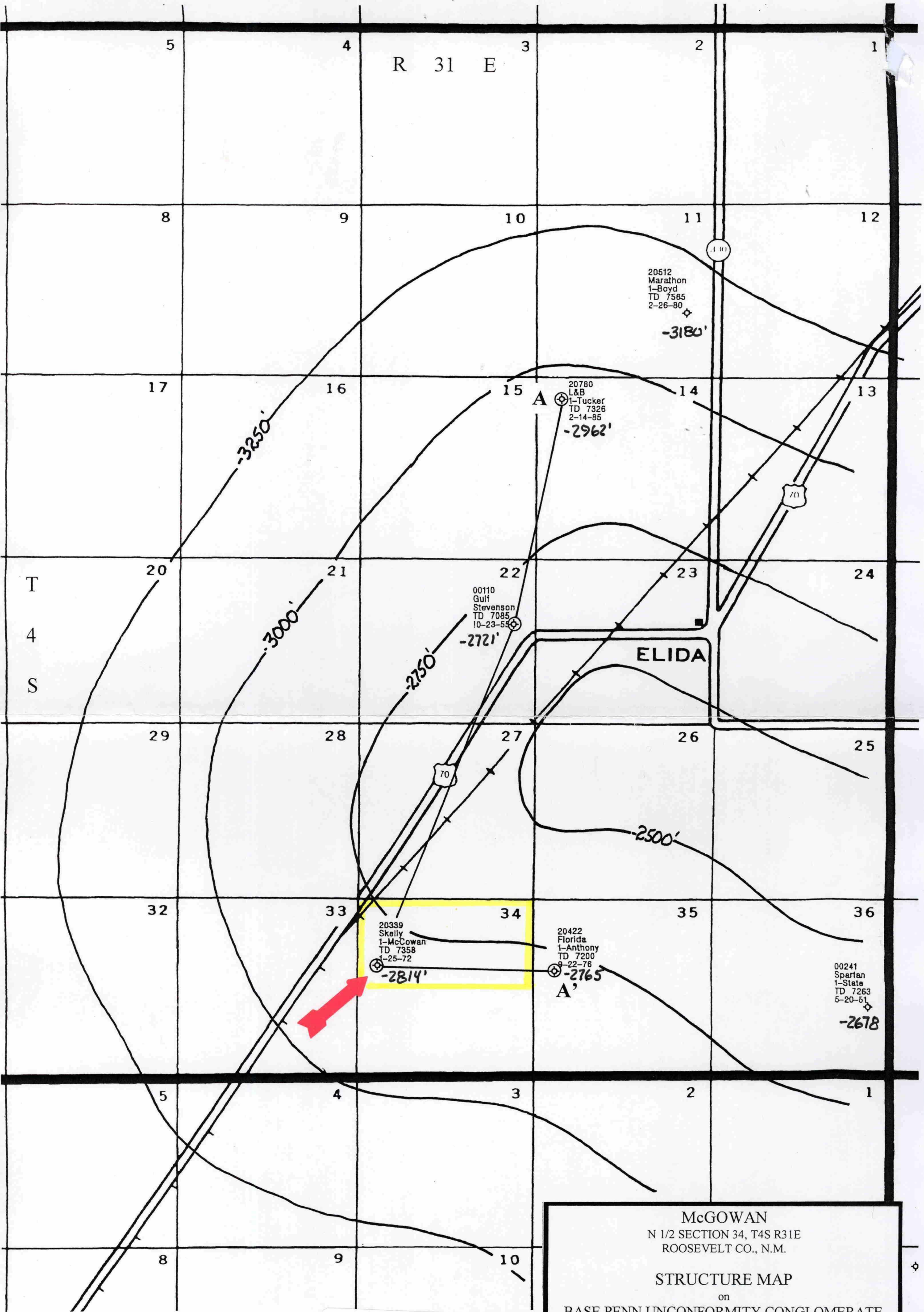

BEFORE THE OIL CONSERVATION DIVISION
Santa Fe, New Mexico
Case No. 12886/12887 Exhibit No. 14
Submitted by:
PETROCAP, INC.
Hearing Date: June 27, 2002

McGOWAN
N 1/2 SECTION 34, T4S R31E
ROOSEVELT CO., N.M.

STRUCTURE MAP
on
BASE PENN UNCONFORMITY CONGLOMERATE

C.I.: 250'
SCALE: 1" = 2,640'

DATE: 5/23/02
BY: G.J.H.

CASE# _____
EXHIBIT# _____

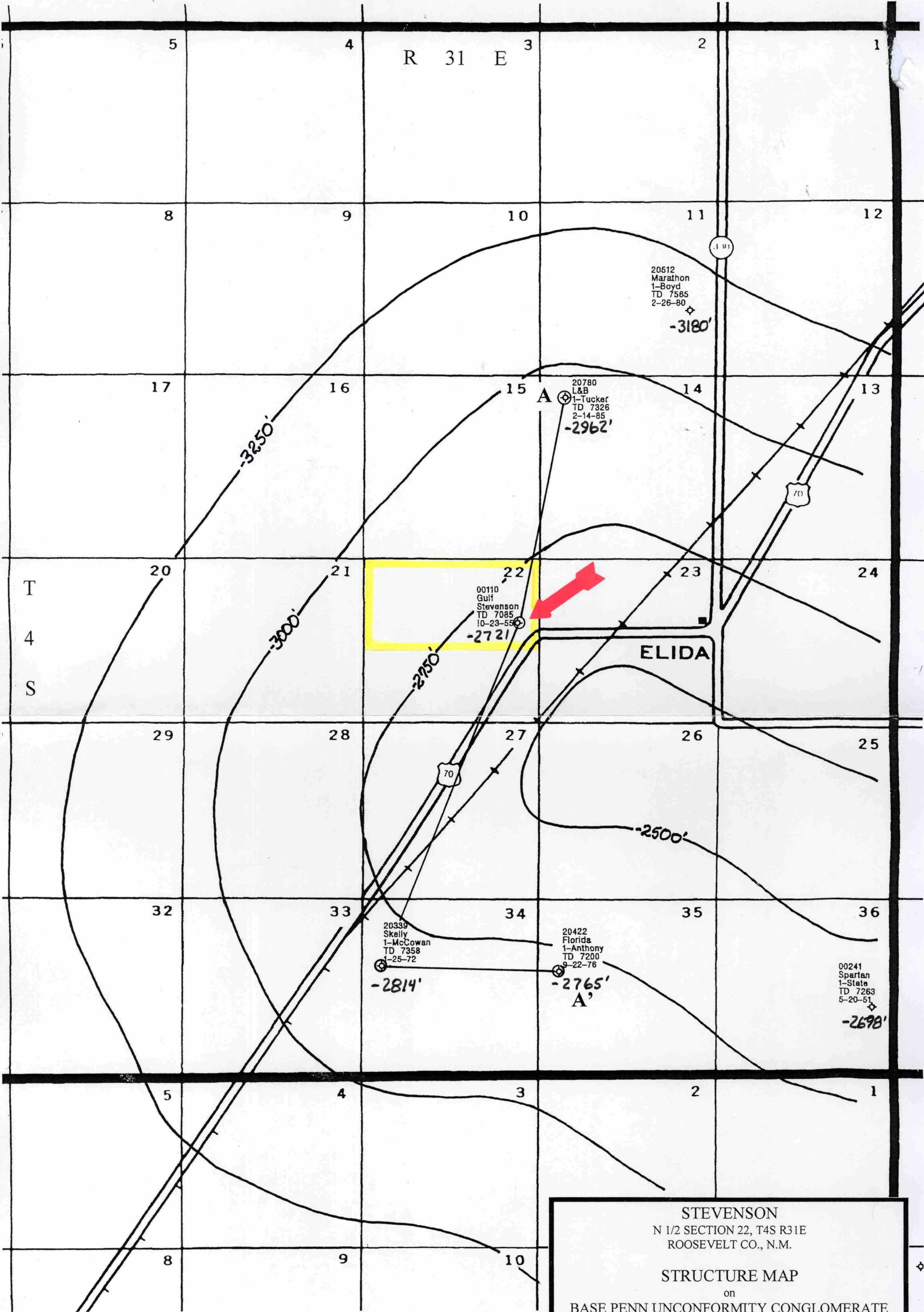

STEVENSON
N 1/2 SECTION 22, T4S R31E
ROOSEVELT CO., N.M.

STRUCTURE MAP
on
BASE PENN UNCONFORMITY CONGLOMERATE

C.I.: 250'
SCALE: 1" = 2,640'

DATE: 5/23/02
BY: G.J.H.

CASE# _____
EXHIBIT# _____

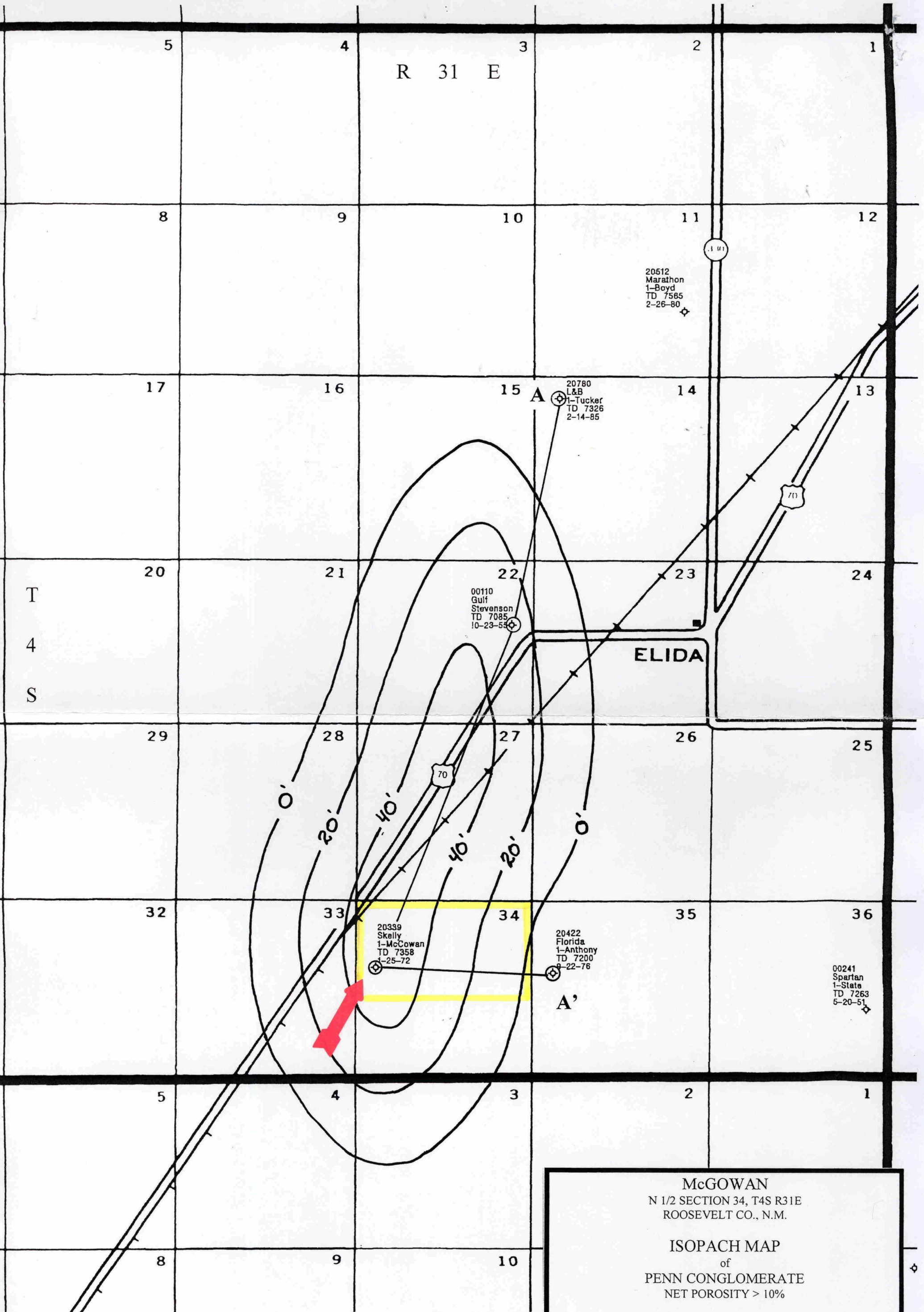

BEFORE THE OIL CONSERVATION DIVISION
Santa Fe, New Mexico
Case No. 12886/12887 Exhibit No. 15
Submitted by:
PETROCAP, INC.
Hearing Date: June 27, 2002

McGOWAN
N 1/2 SECTION 34, T4S R31E
ROOSEVELT CO., N.M.

ISOPACH MAP
of
PENN CONGLOMERATE
NET POROSITY > 10%

C.I.: 20'
SCALE: 1" = 2,640'

DATE: 5/23/02
BY: G.J.H.

CASE# _____
EXHIBIT# _____

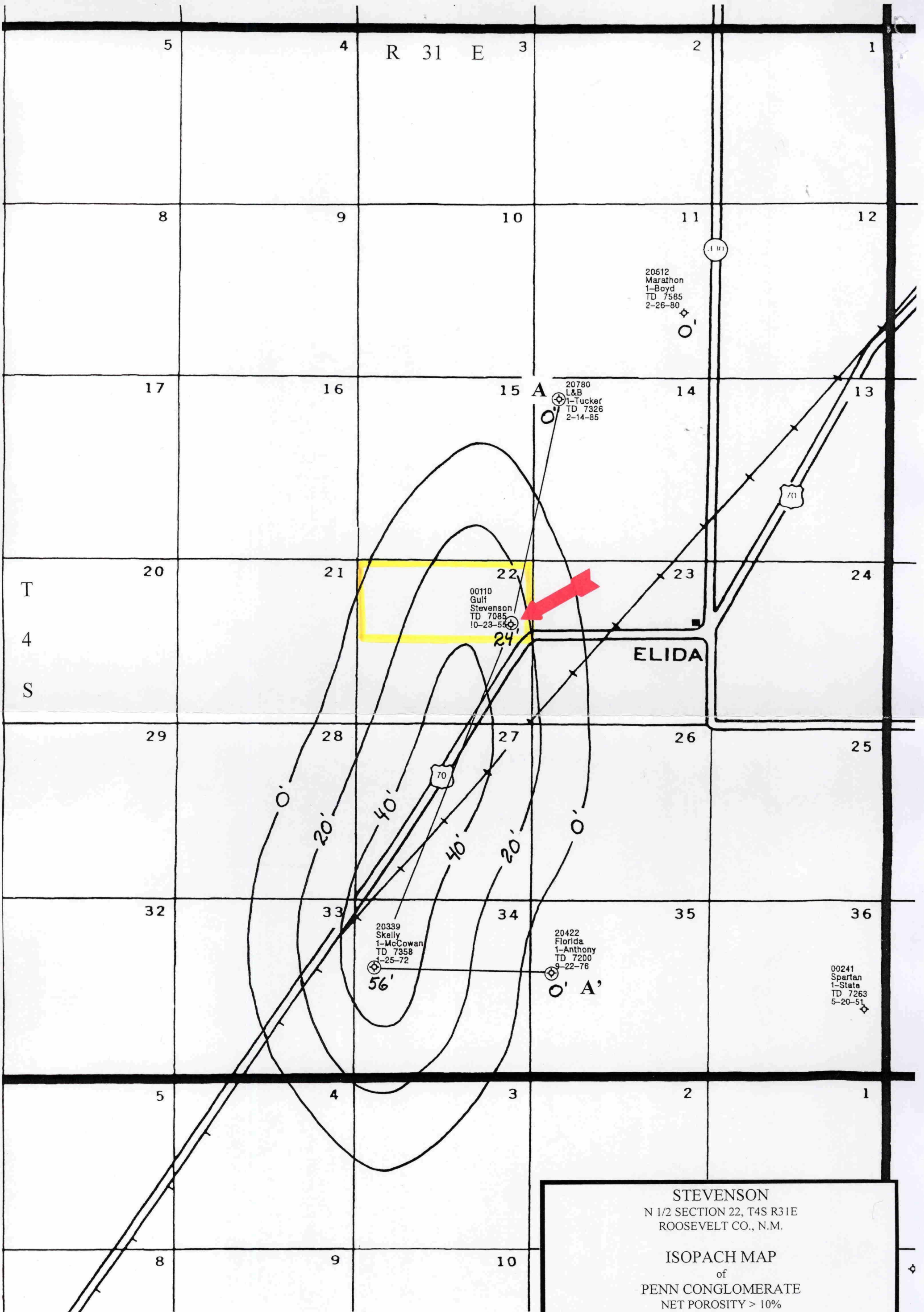

STEVENSON
N 1/2 SECTION 22, T4S R31E
ROOSEVELT CO., N.M.

ISOPACH MAP
of
PENN CONGLOMERATE
NET POROSITY > 10%

C.I.: 20'
SCALE: 1" = 2,640'

DATE: 5/23/02
BY: G.J.H.

CASE# _____
EXHIBIT# _____