

ROY H. KING
NO. 1 SANGER
WELL LOCATION SURVEY PLAT

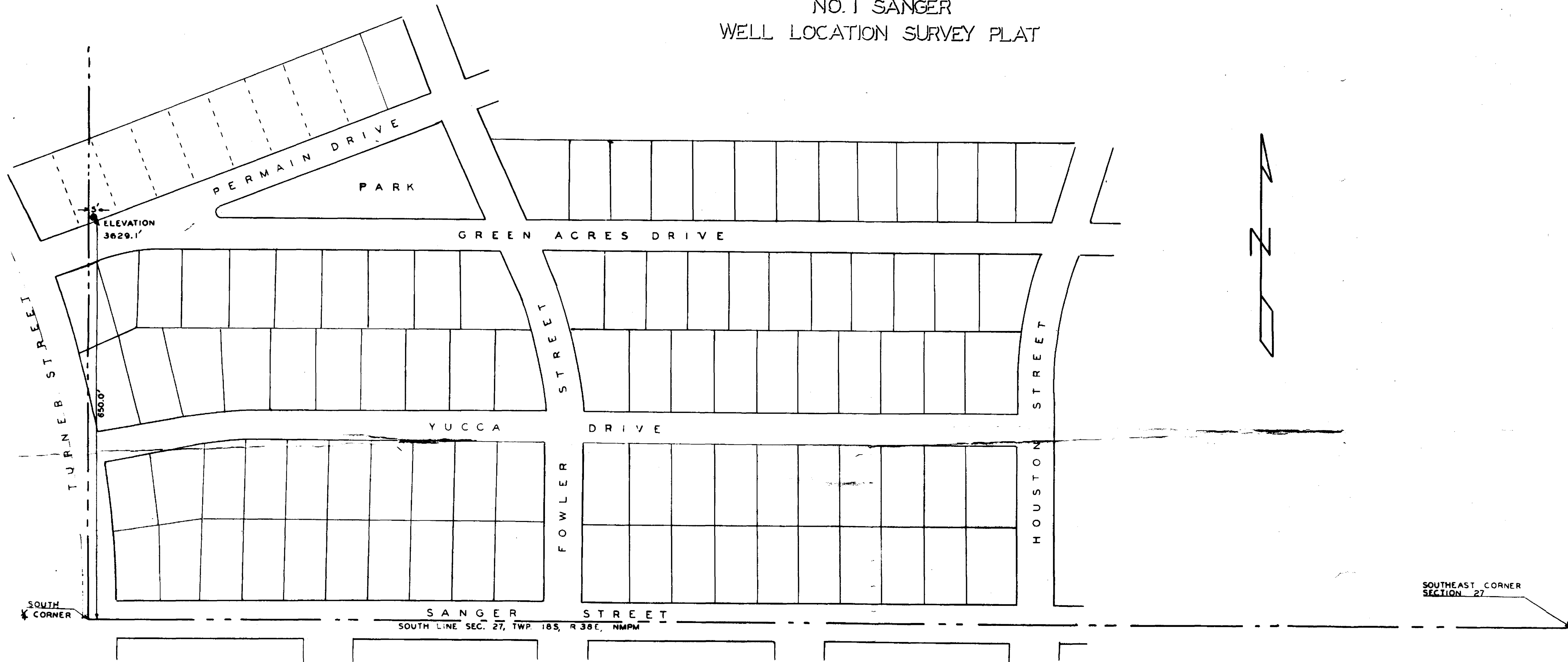

I HEREBY CERTIFY THAT THE FOREGOING PLAT
WAS MADE FROM NOTES TAKEN IN THE FIELD
BY ME OCTOBER 13, 1947 IN AN ACTUAL BONA-
FIDE SURVEY AND THAT THE SAME IS TRUE
AND CORRECT TO THE BEST OF MY BELIEF.

John W. West
JOHN W. WEST
P.E. & L.S. #676

NOTE:

ANY LOCATION LESS THAN 650 NORTH
OF THE SOUTH LINE OF SEC. 27 WOULD
BE EITHER IN A STREET OR ON A LOT
WHERE THERE IS A HOME.

THERE ARE NO HOMES OR BUILDINGS
WEST OF TURNER STREET AND NORTH
OF SANGER STREET FOR A DISTANCE
OF 700.0 FEET.

SCALE 1" = 100'

LEGEND

- VACANT LOTS
- LOTS WITH HOMES
- SECTION LINES
- QUARTER SECTION LINE
- WELL LOCATION

#1
Page 112

