

LEA COUNTY OPERATORS COMMITTEE

DRAWER I

HOBBS, NEW MEXICO

Mr. R. R. Spurrier
Box 871
Santa Fe, New Mexico

Dear Dick:

Please refer to your letter of July 6th requesting that a survey be made to determine the exact location of the unorthodox well location requested by the R. Olsen Co. under Commission Case #181.

This matter was referred to Mr. Olsen and I am enclosing herewith a copy of his reply.

Also attached hereto you will find official plat which gives the result of the survey requested.

Very truly yours,

Glenn Staley

GS:rm

cc: Mr. R. Olsen

Form 3806 (Rev. Dec. 1944)

Receipt for Registered Article No. _____

Registered at the Post Office indicated in the Postmark

Fee paid _____ cents Class postage _____

Declared value _____ Surcharge paid, \$ _____

Return Receipt fee _____ Spl. Del'y fee _____

Delivery restricted to addressee:

in person _____, or order _____ Fee paid _____

Accepting employee will place his initials in space indicating restricted delivery.

POSTMASTER, per _____

MAILING OFFICE)

The sender should write the name of the addressee on back hereof as an identification. Preserve and submit this receipt in case of inquiry or application for indemnity.
Registry Fees and Indemnity.—Domestic registry fees range from 20 cents for indemnity not exceeding \$5, up to \$5 for indemnity not exceeding \$1000. The fee on domestic registered matter without intrinsic value and for which indemnity is not paid is 20 cents. Consult postmaster as to the specific domestic registry fees and surcharges and as to the registry fees chargeable on registered parcel-post packages for foreign countries. Fees on domestic registered C. O. D. mail range from 40 cents to \$1.40. Indemnity claims must be filed within one year (C. O. D. six months) from date of mailing.

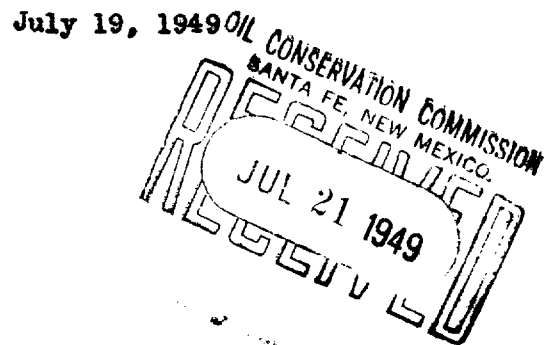

WELL LOCATION SURVEY PLAT.

COMPANY R. OLSEN OIL CO.
LEASE G.E. COOPER
WELL NO. CASE 181

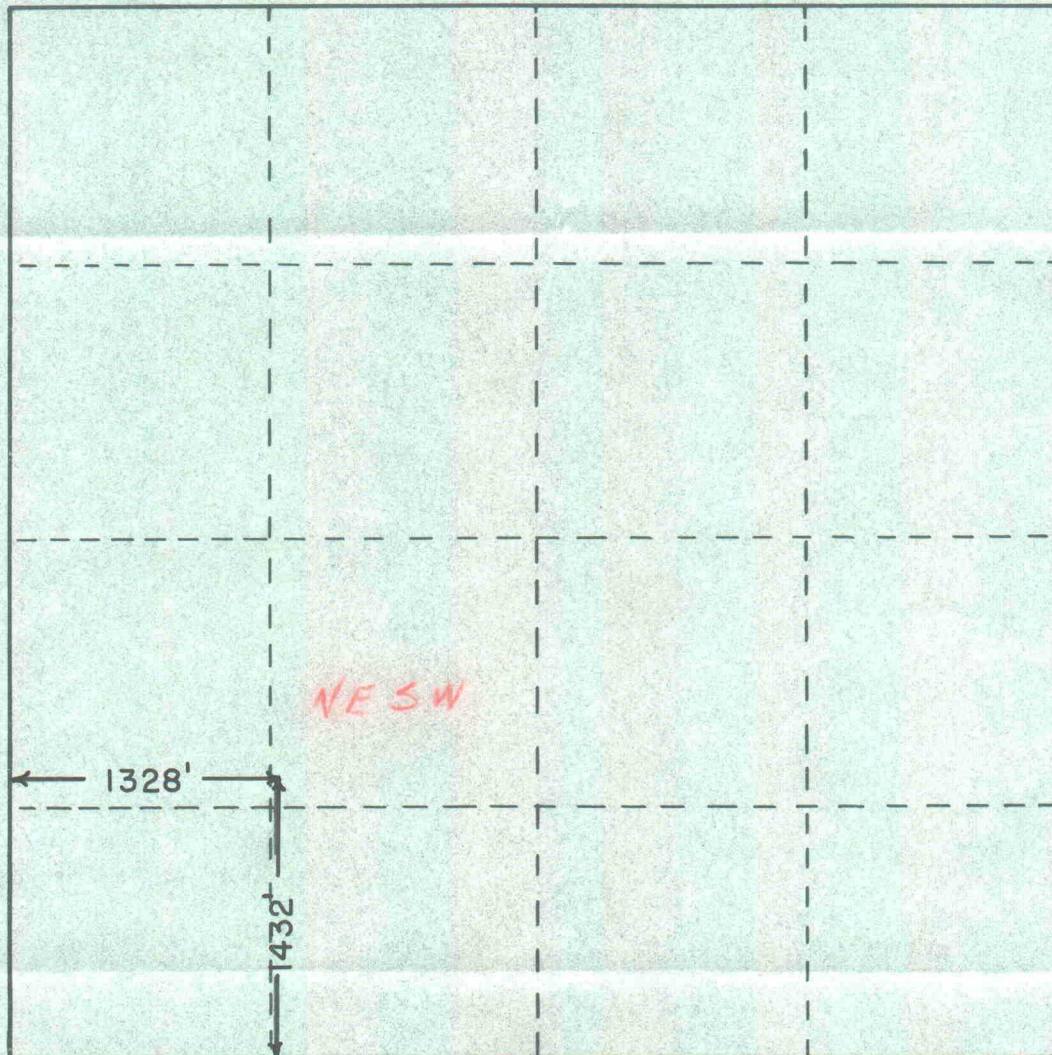

SEC. 11 TWP. 24 S. RGE. 36 E. N.M.P.M.

I CERTIFY THAT THIS SURVEY WAS MADE UNDER
MY DIRECTION, AND THAT THE PLAT IS CORRECT
TO THE BEST OF MY KNOWLEDGE.

NEW MEXICO LICENSE NO. 423



R. OLSEN OIL COMPANY

2809-14 APCO TOWER
OKLAHOMA CITY, OKLA.

July 16, 1949



Mr. Glenn Staley
Drawer 1
Hobbs, New Mexico

In Re: US-358, Unorthodox well lo-
cation SW/4 Sec 11-24S-36E,
Cooper-Jal Pool, Lea County,
New Mexico - Oil Conservation
Commission Case #181

Dear Glenn:

Thanks for your letter of July 8. Would like very much for you to have a registered engineer survey the location and send us bill for services rendered, and we will remit promptly.

Am very glad to note that Mr. Spurrier is giving this matter attention, as I am anxious to get it disposed of with the least possible delay.

With personal regards, I am

Yours very truly,

R. OLSEN
PRESIDENT

RO:lfr

cc: Mr. R. R. Spurrier

July 26, 1949

Mr. R. Olsen
R. Olsen Oil Company
2809-14 AFCC Tower
Oklahoma City, Oklahoma

Dear Mr. Olsen:

We enclose herewith, signed copy of Order No. 832, Case No. 181,
in connection with the hearing held on May 5, 1949.

This copy is for your records.

Very truly yours,

STATE OF NEW MEXICO
OIL CONSERVATION COMMISSION

R. R. Spurrier
Secretary-Director

RRS:bw
encl.

SECTION PLAT

Lea County, State of New Mexico
 Section 11 Township 24S Range 36E
 NORTH

