

REQUEST FOR THE EXTENSION OF AN EXISTING POOL
OR
THE CREATION OF A NEW POOL

TO: The Oil Conservation Commission
Box 871
Santa Fe, New Mexico

The Spartan Drilling Company Federal #1-13
Name of Operator Name of Lease

#1-13 Located 1980' feet from the (N) ~~xxxx~~ line and 660 feet
Well No.
from the ~~xxxx~~ (W) of 13 20S 33E
Section Township Range

is outside the boundaries of any pool producing from the same formation. On the basis of the information submitted herewith on form C-105, we hereby request that the _____ pool be extended to include the following area _____

or that a new pool be created to include the following described area W 1/2 of
Sec. 13

Suggested name: Turner

SPARTAN DRILLING COMPANY

Operator

C. J. Hane

Representative

INSTRUCTIONS

Form C-123, when applicable, is to be submitted not later than twenty (20) days after completion of well and should accompany form C-105. Mail to Oil Conservation Commission, Santa Fe, New Mexico. Submit in triplicate.

REQUEST FOR THE EXTENSION OF AN EXISTING POOL
OR
THE CREATION OF A NEW POOL

TO: The Oil Conservation Commission
Box 871
Santa Fe, New Mexico

The AURORA GASOLINE CO. RALPH DAVIS
Name of Operator Name of Lease

2 Located 1980 feet from the (N) ~~or~~ (S) line and 330 feet
Well No.

from the (E) ~~or~~ (W) line of 29 18 S 39 E
Section Township Range

is outside the boundaries of any pool producing from the same formation. On
the basis of the information submitted herewith on form C-105, we hereby re-
quest that the EAST HOBBS pool
be extended to include the following area The East Half of Section 29 - 18S - 39E

or that a new pool be created to include the following described area
The East Half of Section 29 - 18S - 39E

Suggested name: EAST HOBBS CLEARFORK

Name of Producing Formation: CLEARFORK AURORA GASOLINE CO.
Operator

Jack Shier
Representative

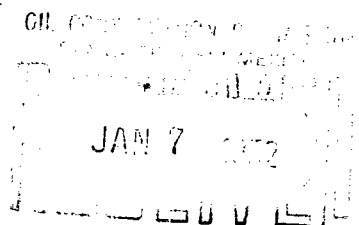

REQUEST FOR THE EXTENSION OF AN EXISTING POOL

OR

THE CREATION OF A NEW POOL

TO: The Oil Conservation Commission
 Box 871
 Santa Fe, New Mexico

The Amerada Petroleum Corporation State EC NCM
 Name of Operator Name of Lease

No. 1 Located 1980 feet from the (N) or ~~(S)~~ line and 1980 feet
 Well No.
 from the (E) or ~~(W)~~ of 11 12S 32 E
 Section Township Range

is outside the boundaries of any pool producing from the same formation. On
 the basis of the information submitted herewith on form C-105, we hereby re-
 quest that the East Caprock (Devonian) pool
 be extended to include the following area All of Section 11 and South Half of
Section 2, all in T 12 S, R 32 E, Lea County, New Mexico
 or that a new pool be created to include the following described area _____

Suggested name: _____

Amerada Petroleum Corporation
 Operator

January 3, 1952

Don Toppa
 Representative

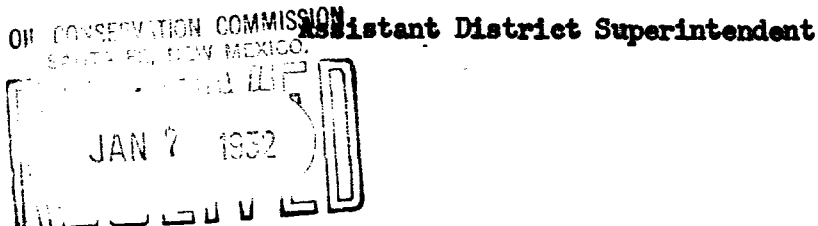

REQUEST FOR THE EXTENSION OF AN EXISTING POOL
OR
THE CREATION OF A NEW POOL

TO: The Oil Conservation Commission
Box 871
Santa Fe, New Mexico

The Amerada Petroleum Corporation Fred Turner
Name of Operator Name of Lease

1 Located 660 feet from the N or (S) line and 660 feet
Well No.

from the E or (W) of 17 20 S 38 E
Section Township Range

is outside the boundaries of any pool producing from the same formation. On
the basis of the information submitted herewith on form C-105, we hereby re-
quest that the Warren-McKee (Simpson) pool

be extended to include the following area W/2 Sec. 17, E/2 Sec. 18, and N/2 Sec. 20,
all in Township 20 South, Range 38 East, Lea County, New Mexico.

or that a new pool be created to include the following described area _____

Suggested name: _____

January 5, 1952

Amerada Petroleum Corporation
Operator

Fred Turner
Representative

Assistant District Superintendent

OIL CONSERVATION COMMISSION
SANTA FE, NEW MEXICO.

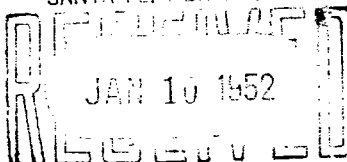

REQUEST FOR THE EXTENSION OF AN EXISTING POOL
OR
THE CREATION OF A NEW POOL

TO: The Oil Conservation Commission
Box 871
Santa Fe, New Mexico

The Amerada Petroleum Corporation State BT "B"
Name of Operator Name of Lease

2 Located 1980 feet from the (N) or (~~S~~) line and 1980 feet
Well No.

from the (~~R~~) or (W) of 26 12 S 33 E
Section Township Range

is outside the boundaries of any pool producing from the same formation. On
the basis of the information submitted herewith on form C-105, we hereby re-
quest that the _____ pool
be extended to include the following area _____

or that a new pool be created to include the following described area All of
Sections 22, 23, 26, and 27 in T 12 S, R 33 E

Suggested name: Hightower Pennsylvanian

December 22, 1951

Amerada Petroleum Corporation
Operator

OIL CONSERVATION COMMISSION
SANTA FE, NEW MEXICO.
JAN 2 1952
RECEIVED
Representative
Assistant District Superintendent

REQUEST FOR THE EXTENSION OF AN EXISTING POOL
OR
THE CREATION OF A NEW POOL

TO: The Oil Conservation Commission
Box 871
Santa Fe, New Mexico

See Extension

The Barney Cockburn Corbin
Name of Operator Name of Lease
1-A (4-18-33) and 2-B (3-18-33). 1-A is 660' from No. line and 660' from E. line.
Located _____ feet from the (N) or (S) line and _____ feet
Well No. 2-B is 1980 from E. line and 660 from No. line.
from the (E) or (W) line of _____
Section Township Range

is outside the boundaries of any pool producing from the same formation. On
the basis of the information submitted herewith on form C-105, we hereby re-
quest that the Maljamar pool
be extended to include the following area NE/4 NE/4 Sec. 4, and NW/4 NE/4 Sec. 3
both in T18S-R33E.

or that a new pool be created to include the following described area _____

Suggested name: _____

Name of Producing Formation: San Andres

Barney Cockburn

Operator

C. B. Barnes
Representative

NOTE: In order that the extension be contiguous it should probably include
the N $\frac{1}{2}$ of sections 3 and 4.

A. L. Porter, Jr.

REQUEST FOR THE EXTENSION OF AN EXISTING POOL
OR
THE CREATION OF A NEW POOL

CORRECTION

TO: The Oil Conservation Commission
Box 871
Santa Fe, New Mexico

The Barney Cockburn Corbin
Name of Operator Name of Lease

1-A Located 660 feet from the (N) ~~corbin~~ line and 660 feet
Well No.

from the (E) ~~corbin~~ line of 4 18S 33E
Section Township Range

within
is ~~outside~~ the boundaries of any pool producing from the same formation. On
the basis of the information submitted herewith on form C-105, we hereby re-
quest that the Corbin pool
be extended to include the following area _____

or that a new pool be created to include the following described area _____

Suggested name: _____

Name of Producing Formation: Queen Barney Cockburn
Operator

C. J. Barnes
Representative

Please disregard request sent Mr. ~~AK~~ A. L. Porter, Jr. and forwarded to you,
to place Corbin 1-A in the Maljamar Pool. The well should remain in the
Corbin Pool as it now is in the proration schedule.

Copy of this being mailed to Mr. Porter

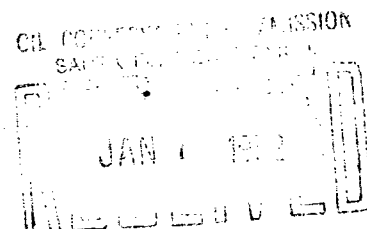

REQUEST FOR THE EXTENSION OF AN EXISTING POOL
OR
THE CREATION OF A NEW POOL

TO: The Oil Conservation Commission
Box 871
Santa Fe, New Mexico

The C. H. Sweet Stanford #1 C
Name of Operator Name of Lease

Located 990 feet from the (~~N~~) or (S) line and 1667'.2 feet
Well No.

from the (E) or (~~N~~) line of 18, 20-S 38E
Section Township Range

is outside the boundaries of any pool producing from the same formation. On
the basis of the information submitted herewith on form C-105, we hereby re-
quest that the Skaggs pool
be extended to include the following area 990' from the S. Line and 1667'.2 from
the E. Line of Sec. 18, T-20-S, R-38E.

or that a new pool be created to include the following described area _____

Suggested name: _____

Name of Producing Formation: Grayburg

C. H. Sweet
Operator

Maurice Hoffman
Representative

REQUEST FOR THE EXTENSION OF AN EXISTING POOL
OR
THE CREATION OF A NEW POOL

CORRECTION

TO: The Oil Conservation Commission
Box 871
Santa Fe, New Mexico

The Barney Cockburn Corbin
Name of Operator Name of Lease

2-B Located 660 feet from the (N) ~~xxx(3)~~ line and 1980 feet
Well No.

from the (E) ~~xxx(3E)~~ line of 3 18S 33E
Section Township Range

is outside the boundaries of any pool producing from the same formation. On
the basis of the information submitted herewith on form C-105, we hereby re-
quest that the Maljamar pool
be extended to include the following area prefer to leave to discretion of the
Commission the area to be included

or that a new pool be created to include the following described area _____

Suggested name: _____

Name of Producing Formation: San Andres

Barney Cockburn
Operator

C. J. Barnes
Representative

Corbin 1-A and Corbin 2-B (Sections 3 and 4-18S-33E) were both requested to be placed in the Maljamar Pool. Corbin 1-A belongs, as it now is on the proration schedule, in the Corbin Pool. Corbin #2 produces from the lower San Andres formation and should be in the Maljamar Pool, we believe.

Copy of this request being mailed Mr. Porter.

REQUEST FOR THE EXTENSION OF AN EXISTING POOL
OR
THE CREATION OF A NEW POOL

C-123

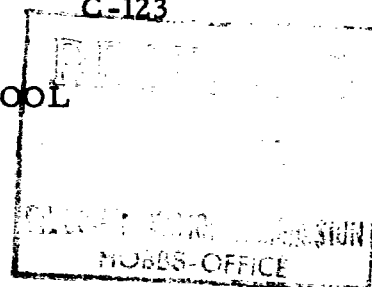

TO: The Oil Conservation Commission
Box 871
Santa Fe, New Mexico

The Gulf Oil Corporation
Name of Operator

C. E. Lamunyon
Name of Lease

16 Located 1980 feet from the (N) or ~~NE~~ line and 1980 feet
Well No.

from the (E) or ~~SE~~ line of 27 23S 37E
Section Township Range

is outside the boundaries of any pool producing from the same formation. On
the basis of the information submitted herewith on form 9-330 ~~6-105~~, we hereby re-
quest that the Langlie-Mattix pool
be extended to include the following area Section 27-23S-37E.

or that a new pool be created to include the following described area _____

Suggested name: _____

Name of Producing Formation: Queen

Gulf Oil Corporation
Operator

Char. Taylor
Representative
Area Prod. Supt.

REQUEST FOR THE EXTENSION OF AN EXISTING POOL
OR
THE CREATION OF A NEW POOL

C-123

OIL CONSERVATION COMMISSION
HOBBS-OFFICE

TO: The Oil Conservation Commission
Box 871
Santa Fe, New Mexico

The Neville G. Penrose, Inc. House
Name of Operator Name of Lease

1 Located 660 feet from the (N) or (~~S~~) line and 660 feet
Well No.

from the (~~E~~) or (W) line of 13 20 S 38 E
Section Township Range

is outside the boundaries of any pool producing from the same formation. On
the basis of the information submitted herewith on form C-105, we hereby re-
quest that the House San Andres pool
be extended to include the following area NW4 of Section 13 and NE4 of Section 14,
T-20-S, R-38-E

or that a new pool be created to include the following described area _____

Suggested name: _____

Name of Producing Formation: San Andres

Neville G. Penrose, Inc.

Operator

[Signature]
Representative

OIL CONSERVATION COMMISSION
SANTA FE, NEW MEXICO.
JAN 24 1952

REQUEST FOR THE EXTENSION OF AN EXISTING POOL
OR
THE CREATION OF A NEW POOL

TO: The Oil Conservation Commission
Box 871
Santa Fe, New Mexico

The Stanolind Oil and Gas Company Southland Royalty Co. "A"
Name of Operator Name of Lease

4 Located 660 feet from the (N) or (S) line and 660 feet
Well No.

from the (E) or (W) line of 4 T-21-S R-37-E
Section Township Range

is outside the boundaries of any pool producing from the same formation. On
the basis of the information submitted herewith on form C-105, we hereby re-
quest that the Drinkard pool
be extended to include the following area S/2 of Sec. 4, T-21-S, R-37-E

or that a new pool be created to include the following described area _____

Suggested name: _____

Name of Producing Formation: Drinkard Stanolind Oil and Gas Co.
Operator

Reph L. Hendricks
Representative

REQUEST FOR THE EXTENSION OF AN EXISTING POOL
OR
THE CREATION OF A NEW POOL

TO: The Oil Conservation Commission
Box 871
Santa Fe, New Mexico

The Barney Cockburn Wyatt-Phillips
Name of Operator Name of Lease

1-1 Located 1980 feet from the (N) ~~and~~ (S) line and 660 feet
Well No.

from the ~~1-1~~ (W) line of 33 17S 33E
Section Township Range

is outside the boundaries of any pool producing from the same formation. On
the basis of the information submitted herewith on form C-105, we hereby re-
quest that the Corbin pool
be extended to include the following area SW/4 NW/4 33-17-33

or that a new pool be created to include the following described area _____

Suggested name: _____

Name of Producing Formation: Queen Barney Cockburn
Operator

Og Barnes
Representative

Note: Only the SE $\frac{1}{4}$ of section 33 is now included in the Corbin pool.

A. L. Porter, Jr.

✓

REQUEST FOR THE EXTENSION OF AN EXISTING POOL
OR
THE CREATION OF A NEW POOL

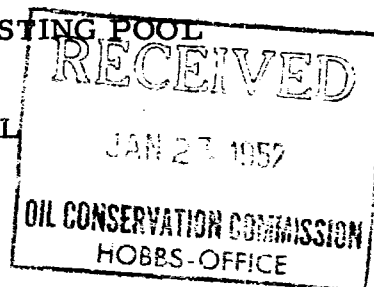

TO: The Oil Conservation Commission
Box 871
Santa Fe, New Mexico

The Gulf Oil Corporation
Name of Operator

Harry Leonard "A"
Name of Lease

7-E Located 660 feet from the (N) or (S) line and 660 feet
Well No.

from the (N) or (W) line of Section 33 24S 38E
Section Township Range

is outside the boundaries of any pool producing from the same formation. On
the basis of the information submitted herewith on form C-105, we hereby re-
quest that the West Dollarhide pool

be extended to include the following area NE 1/4 of Section 4, 25S, 38E and
West 1/2 of Section 33, 24S, 38E.

or that a new pool be created to include the following described area _____

Suggested name: _____

Name of Producing Formation: Ellenburger

Gulf Oil Corporation
Operator

Chris Taylor
Representative

Area Prod. Supt.

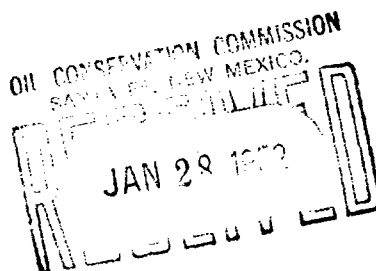

Page 2
February 12, 1952

Pool, Gulf Oil Corporation respectfully requests that the boundaries of the West Dollarhide Pool be extended to include the south half of Section 33, T-24-S, R-38-E, and the north half of Section 4, T-25-S, R-38-E.

Yours very truly,

F. J. Adams