

Representative

REQUEST FOR THE EXTENSION OF AN EXISTING POOL  
OR  
THE CREATION OF A NEW POOL

TO: The Oil Conservation Commission  
Box 871  
Santa Fe, New Mexico

The BUFFALO OIL COMPANY M. E. Baish "B"  
Name of Operator Name of Lease

12 Located 1980 feet from the (~~N~~) or (S) line and 860 feet  
Well No.

from the (~~E~~) or (W) line of 22 17S 32E NMPM  
Section Township Range

is outside the boundaries of any pool producing from the same formation. On  
the basis of the information submitted herewith on form C-105, we hereby re-  
quest that the \_\_\_\_\_ pool  
be extended to include the following area \_\_\_\_\_

or that a new pool be created to include the following described area \_\_\_\_\_  
E/4 of Section 21 and all of Section 22, 17S, 32E.

Suggested name: MALJAMAR-DEVONIAN

Name of Producing Formation: Devonian

BUFFALO OIL COMPANY

Operator

*H. E. Baish*

, Representative,

Case 343

C-123

(a)

REQUEST FOR THE EXTENSION OF AN EXISTING POOL  
OR  
THE CREATION OF A NEW POOL

TO: The Oil Conservation Commission  
Box 871  
Santa Fe, New Mexico

The Amon G. Carter Hill  
Name of Operator Name of Lease

1-D-A Located 810 feet from the (N) or ~~(S)~~ line and 660' feet  
Well No.

from the (E) or ~~(W)~~ line of 34 23 37  
Section Township Range

is outside the boundaries of any pool producing from the same formation. On  
the basis of the information submitted herewith on form C-105, we hereby re-  
quest that the \_\_\_\_\_ pool  
be extended to include the following area \_\_\_\_\_

or that a new pool be created to include the following described area Sections  
26, 27, 34 and 35 of Township 23 South, Range 37 East.

Suggested name: Teague-Devonian

Name of Producing Formation: Devonian

Amon G. Carter

Operator

Ray E. Carter  
Representative

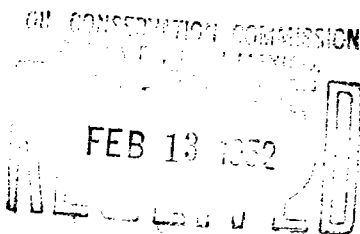

(b)

ORIGINAL

REQUEST FOR THE EXTENSION OF AN EXISTING POOL  
OR  
THE CREATION OF A NEW POOL

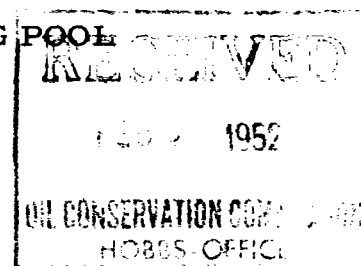

TO: The Oil Conservation Commission  
Box 871  
Santa Fe, New Mexico

The BUFFALO OIL COMPANY  
Name of Operator

M. E. Baish "B"  
Name of Lease

12 Located 1980 feet from the (N) or (S) line and 860 feet  
Well No.

from the (E) or (W) line of 22 17S 32E NMPM  
Section Township Range

is outside the boundaries of any pool producing from the same formation. On  
the basis of the information submitted herewith on form C-105, we hereby re-  
quest that the \_\_\_\_\_ pool  
be extended to include the following area \_\_\_\_\_

or that a new pool be created to include the following described area \_\_\_\_\_  
E/2 of Section 21 and all of Section 22, 17S, 32E.

Suggested name: MALJAMAR-DEVONIAN

Name of Producing Formation: Devonian

BUFFALO OIL COMPANY  
Operator

H. E. Baish  
Representative

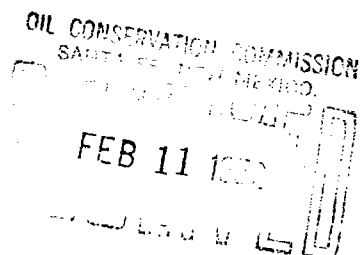

100

Continental Oil Company

M. E. Wentz

1-A

330

**XXXXXX**

990

from:

21

21-S

37-E

5074

[illegible]

South half of section 21-21-S-37E

Sug, 2001-1-11-12-13-14-15-16-17-18-19-20-21-22-23-24-25-26-27-28-29-30-31-32-33-34-35-36-37-38-39-40-41-42-43-44-45-46-47-48-49-50-51-52-53-54-55-56-57-58-59-60-61-62-63-64-65-66-67-68-69-70-71-72-73-74-75-76-77-78-79-80-81-82-83-84-85-86-87-88-89-90-91-92-93-94-95-96-97-98-99-100-101-102-103-104-105-106-107-108-109-110-111-112-113-114-115-116-117-118-119-120-121-122-123-124-125-126-127-128-129-130-131-132-133-134-135-136-137-138-139-140-141-142-143-144-145-146-147-148-149-150-151-152-153-154-155-156-157-158-159-160-161-162-163-164-165-166-167-168-169-170-171-172-173-174-175-176-177-178-179-180-181-182-183-184-185-186-187-188-189-190-191-192-193-194-195-196-197-198-199-200-201-202-203-204-205-206-207-208-209-210-211-212-213-214-215-216-217-218-219-220-221-222-223-224-225-226-227-228-229-230-231-232-233-234-235-236-237-238-239-240-241-242-243-244-245-246-247-248-249-250-251-252-253-254-255-256-257-258-259-260-261-262-263-264-265-266-267-268-269-270-271-272-273-274-275-276-277-278-279-280-281-282-283-284-285-286-287-288-289-290-291-292-293-294-295-296-297-298-299-300-301-302-303-304-305-306-307-308-309-310-311-312-313-314-315-316-317-318-319-320-321-322-323-324-325-326-327-328-329-330-331-332-333-334-335-336-337-338-339-340-341-342-343-344-345-346-347-348-349-350-351-352-353-354-355-356-357-358-359-360-361-362-363-364-365-366-367-368-369-370-371-372-373-374-375-376-377-378-379-380-381-382-383-384-385-386-387-388-389-390-391-392-393-394-395-396-397-398-399-400-401-402-403-404-405-406-407-408-409-410-411-412-413-414-415-416-417-418-419-420-421-422-423-424-425-426-427-428-429-430-431-432-433-434-435-436-437-438-439-440-441-442-443-444-445-446-447-448-449-450-451-452-453-454-455-456-457-458-459-460-461-462-463-464-465-466-467-468-469-470-471-472-473-474-475-476-477-478-479-480-481-482-483-484-485-486-487-488-489-490-491-492-493-494-495-496-497-498-499-500-501-502-503-504-505-506-507-508-509-510-511-512-513-514-515-516-517-518-519-520-521-522-523-524-525-526-527-528-529-530-531-532-533-534-535-536-537-538-539-540-541-542-543-544-545-546-547-548-549-550-551-552-553-554-555-556-557-558-559-560-561-562-563-564-565-566-567-568-569-570-571-572-573-574-575-576-577-578-579-580-581-582-583-584-585-586-587-588-589-590-591-592-593-594-595-596-597-598-599-600-601-602-603-604-605-606-607-608-609-610-611-612-613-614-615-616-617-618-619-620-621-622-623-624-625-626-627-628-629-630-631-632-633-634-635-636-637-638-639-640-641-642-643-644-645-646-647-648-649-650-651-652-653-654-655-656-657-658-659-660-661-662-663-664-665-666-667-668-669-670-671-672-673-674-675-676-677-678-679-680-681-682-683-684-685-686-687-688-689-690-691-692-693-694-695-696-697-698-699-700-701-702-703-704-705-706-707-708-709-710-711-712-713-714-715-716-717-718-719-720-721-722-723-724-725-726-727-728-729-730-731-732-733-734-735-736-737-738-739-740-741-742-743-744-745-746-747-748-749-750-751-752-753-754-755-756-757-758-759-760-761-762-763-764-765-766-767-768-769-770-771-772-773-774-775-776-777-778-779-780-781-782-783-784-785-786-787-788-789-790-791-792-793-794-795-796-797-798-799-800-801-802-803-804-805-806-807-808-809-810-811-812-813-814-815-816-817-818-819-820-821-822-823-824-825-826-827-828-829-830-831-832-833-834-835-836-837-838-839-840-841-842-843-844-845-846-847-848-849-850-851-852-853-854-855-856-857-858-859-860-861-862-863-864-865-866-867-868-869-870-871-872-873-874-875-876-877-878-879-880-881-882-883-884-885-886-887-888-889-890-891-892-893-894-895-896-897-898-899-900-901-902-903-904-905-906-907-908-909-910-911-912-913-914-915-916-917-918-919-920-921-922-923-924-925-926-927-928-929-930-931-932-933-934-935-936-937-938-939-940-941-942-943-944-945-946-947-948-949-950-951-952-953-954-955-956-957-958-959-960-961-962-963-964-965-966-967-968-969-970-971-972-973-974-975-976-977-978-979-980-981-982-983-984-985-986-987-988-989-990-991-992-993-994-995-996-997-998-999-1000-1001-1002-1003-1004-1005-1006-1007-1008-1009-1010-1011-1012-1013-1014-1015-1016-1017-1018-1019-1020-1021-1022-1023-1024-1025-1026-1027-1028-1029-1030-1031-1032-1033-1034-1035-1036-1037-1038-1039-1040-1041-1042-10

Continental Oil Company  
Operator

ILLEGIBLE

2007-2008

FEB 11 1962

(d)

REQUEST FOR THE EXTENSION OF AN EXISTING POOL  
OR  
THE CREATION OF A NEW POOL

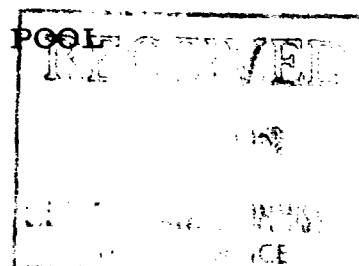

TO: The Oil Conservation Commission  
Box 871  
Santa Fe, New Mexico

The Gulf Oil Corporation Lea State "H"  
Name of Operator Name of Lease

1 Located 660 feet from the (N) or (S) line and 660 feet  
Well No.

from the (E) or (W) line of 19 15S 33E  
Section Township Range

is outside the boundaries of any pool producing from the same formation. On  
the basis of the information submitted herewith on form C-105, we hereby re-  
quest that the South Saunders pool  
be extended to include the following area Section 19-15S-33E.

or that a new pool be created to include the following described area \_\_\_\_\_

Suggested name: \_\_\_\_\_

Name of Producing Formation: Permo-Penn.

Gulf Oil Corporation  
Operator

Charles Taylor  
Representative  
Area Prod. Supt.

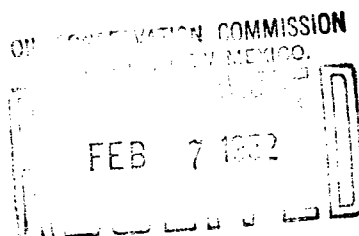

a

REQUEST FOR THE EXTENSION OF AN EXISTING POOL  
OR  
THE CREATION OF A NEW POOL

TO: The Oil Conservation Commission,  
Box 871  
Santa Fe, New Mexico

The The Texas Company State of New Mexico "AT"  
Name of Operator Name of Lease

1 Located 660 feet from the ~~XXX~~ or (S) line and 660 feet  
Well No.

from the (E) or ~~W~~ of 10 14 S 33 E  
Section Township Range

is outside the boundaries of any pool producing from the same formation. On  
the basis of the information submitted herewith on form C-105, we hereby re-  
quest that the Saunders pool  
be extended to include the following area Section 15 and Section 10, S/2,  
Township 14 South, Range 33 East, Lea County, New Mexico.  
or that a new pool be created to include the following described area \_\_\_\_\_

Suggested name: ---

THE TEXAS COMPANY  
Operator

G. R. Brown  
Representative  
G. R. Brown

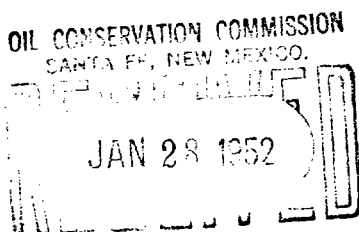

REQUEST FOR THE EXTENSION OF AN EXISTING POOL  
OR  
THE CREATION OF A NEW POOL

TO: The Oil Conservation Commission  
Box 871  
Santa Fe, New Mexico

The Gulf Oil Corporation  
Name of Operator Name of Lease

See Note Below

Located \_\_\_\_\_ feet from the (N) or (S) line and \_\_\_\_\_ feet  
Well No.

from the (E) or (W) line of \_\_\_\_\_  
Section Township Range

is outside the boundaries of any pool producing from the same formation. On  
the basis of the information submitted herewith on form C-105, we hereby re-  
quest that the West Dollarhide pool  
be extended to include the following area Lots 1 and 4 in section 4-25S-38E,  
and Lots 1, 2, 3 and 4 in Section 33-24S-38E.

or that a new pool be created to include the following described area \_\_\_\_\_

Suggested name: \_\_\_\_\_

Name of Producing Formation: Ellenburger

Gulf Oil Corporation

Operator

Chas. Taylor  
Representative  
Area Prod. Supt.

This is to supplement previous form C-123 on which an extension to the West Dollarhide Pool was requested. The previous request was considered at the February 21 hearing and it is requested that this request be advertised for the March 20 hearing.



REQUEST FOR THE EXTENSION OF AN EXISTING POOL  
OR  
THE CREATION OF A NEW POOL

TO: The Oil Conservation Commission  
Box 871  
Santa Fe, New Mexico

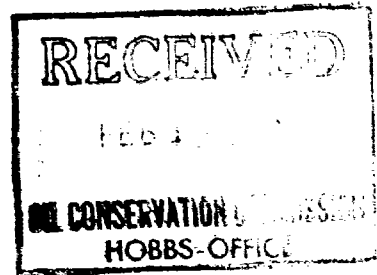

The Gulf Oil Corporation Harry Leonard "A"  
Name of Operator Name of Lease

8 Located 660 feet from the ~~(N)~~ or (S) line and 1980 feet  
Well No.

from the (E) or ~~(W)~~ line of Section 2 21S 37E  
Section Township Range

is outside the boundaries of any pool producing from the same formation. On  
the basis of the information submitted herewith on form C-105, we hereby re-  
quest that the Brunson pool  
be extended to include the following area SE 1/4 of Section 2-21S-37E.

or that a new pool be created to include the following described area \_\_\_\_\_

Suggested name: \_\_\_\_\_

Name of Producing Formation: Ellenburger

Gulf Oil Corporation  
Operator

Chas. Taylor  
Representative  
Area Prod. Supt.

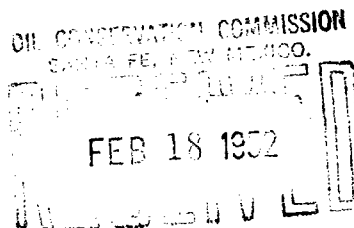

REQUEST FOR THE EXTENSION OF AN EXISTING POOL  
OR  
THE CREATION OF A NEW POOL

TO: The Oil Conservation Commission  
Box 871  
Santa Fe, New Mexico

The Stanley L. Jones Continental State  
Name of Operator Name of Lease

6 Located 330 feet from the (~~N~~) or (S) line and 1650 feet  
Well No.

from the (E) or (~~W~~) line of 9 19S 29E  
Section Township Range

is outside the boundaries of any pool producing from the same formation. On  
the basis of the information submitted herewith on form C-105, we hereby re-  
quest that the Turkey Track pool  
be extended to include the following area SE/4 of Section 9-19S-29E

or that a new pool be created to include the following described area \_\_\_\_\_

Suggested name: \_\_\_\_\_

Name of Producing Formation: Queen

STANLEY L. JONES

Operator

William E. Col

Representative

REQUEST FOR THE EXTENSION OF AN EXISTING POOL  
OR  
THE CREATION OF A NEW POOL

TO: The Oil Conservation Commission  
Box 871  
Santa Fe, New Mexico

The Tide Water Associated Oil Company Bern E. Meyers  
Name of Operator Name of Lease

1 Located 660 feet from the (N) ~~XXXX~~ line and 1900 feet  
Well No.

from the (E) ~~XXXX~~ line of 33 16-S 37-E  
Section Township Range

is outside the boundaries of any pool producing from the same formation. On  
the basis of the information submitted herewith on form C-105, we hereby re-  
quest that the Lovingington - Abo pool  
be extended to include the following area —

or that a new pool be created to include the following described area —

NW/4 of SW/4 (40 Acres) of Sec. 33, T-16-S, R-37-E; We request that this well be  
included in the same pool as the Skelly #9 State "O".

Suggested name: — Same as that to be designated  
for the Skelly #9 State "O"

Tide Water Associated Oil Co.

Name of Producing Formation: Wichita Operator

H. P. Shackelford H. P. Shackelford  
Representative

TD 81,254

PB 8365

Perf 8335-60

OIL CONSERVATION COMMISSION  
SANTA FE, N.M.

FEB 2 1960

