

NOV 10 1953

NOV 10 1953

LEASE 17-00000

WELL NO. 74

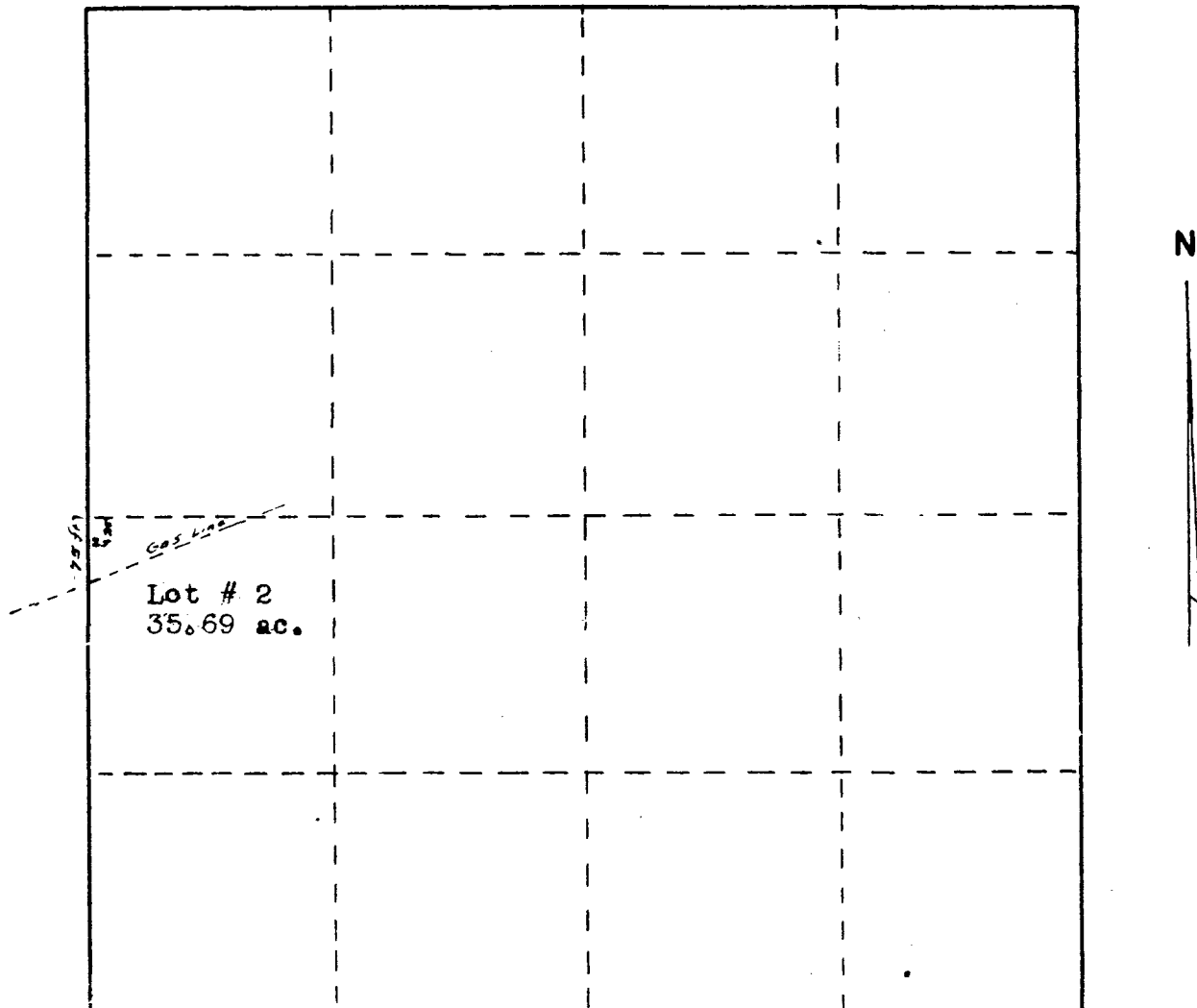

SEC. 1 TWP. 21 S. RGE. 35 E. N.M.P.M.

I CERTIFY THAT THIS SURVEY WAS MADE UNDER
MY DIRECTION, AND THAT THE PLAT IS CORRECT
TO THE BEST OF MY KNOWLEDGE.

NEW MEXICO LICENSE NO. 12

G.H.