

COMPANY E. F. Cesinger

Well Name & No. Phillips #2 Lease No. S.F.078072

Location 840' from the North line and 1630' from the East line.

Being in a fractional section.

Sec. 11, T28 N., R13 W., N.M.P.M., San Juan County, New Mexico.

Ground Elevation 5909

Stanolind Oil & Gas $\frac{1}{2}$
Benson & Montin $\frac{1}{2}$
Gallegos Canyon Unit

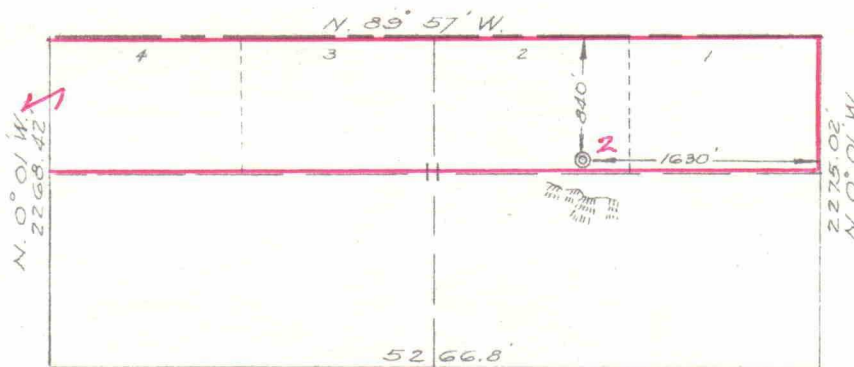

Stanolind Oil & Gas $\frac{1}{2}$
Benson-Montin $\frac{1}{2}$
Gallegos Canyon Unit

Stanolind Oil & Gas $\frac{1}{2}$ Benson & Montin $\frac{1}{2}$
(FRACTIONAL SECTION)

SCALE, 4 INCHES=1 MILE

Gallegos Canyon Unit
TOTAL AREA OF SEC.
(275.36 A.)

Surveyed January 31, 19 55

This is to certify that the above plat was prepared from field notes of actual surveys made by me or under my supervision and that the same are true and correct to the best of my knowledge and belief.

Ernest V. Echohawk

Ernest V. Echohawk
Registered Land Surveyor
N. M. Reg. #1545

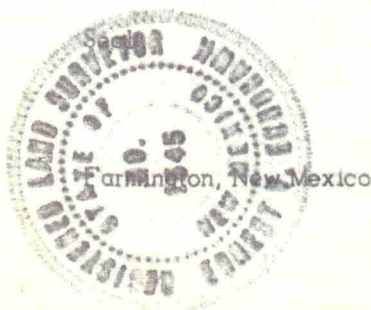

COMPANY E. F. Cesinger

Well Name & No. Phillips # 2

Lease No. S.F. 078072

Location 840' from the North line and 1630' from the East line.

Being in a fractional section.

Sec. 11, T28 N., R13 W., N.M.P.M., San Juan County, New Mexico.

Ground Elevation 5909

Stanolind Oil & Gas $\frac{1}{2}$
Benson & Montin $\frac{1}{2}$
Gallegos Canyon Unit

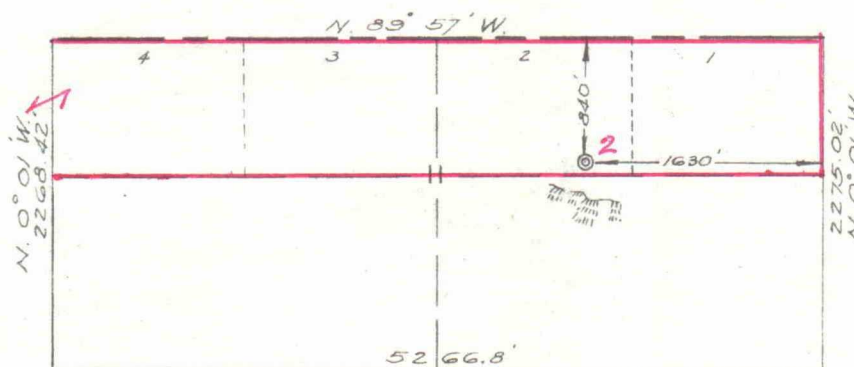

Stanolind Oil & Gas $\frac{1}{2}$
Benson & Montin $\frac{1}{2}$
Gallegos Canyon Unit

Stanolind Oil & Gas $\frac{1}{2}$ Benson & Montin $\frac{1}{2}$

(FRACTIONAL SECTION)

SCALE, 4 INCHES=1 MILE

Gallegos Canyon Unit

TOTAL AREA OF SEC.
(275.36 A.)

Surveyed January 31, 1955

This is to certify that the above plat was prepared from field notes of actual surveys made by me or under my supervision and that the same are true and correct to the best of my knowledge and belief.

Ernest V. Echshawk

Ernest V. Echshawk
Registered Land Surveyor
N. M. Reg. #1545



Albuquerque, New Mexico