

NEW MEXICO OIL CONSERVATION COMMISSION  
WELL LOCATION AND ACREAGE DEDICATION PLAT

Form C-102  
Supersedes C-128  
Effective 1-1-65

All distances must be from the outer boundaries of the Section.

Operator <b>Corinne</b> <del>Corinne Grace</del>		Lease <b>Indian Hills</b> <del>Indian Hills</del>		Well No. <b>1</b>
Unit Letter <b>J</b>	Section <b>8</b>	Township <b>21 SOUTH</b>	Range <b>24 EAST</b>	County <b>EDDY</b>
Actual Footage Location of Well: <b>1650'</b> feet from the <b>SOUTH</b> line and <b>1750'</b> feet from the <b>EAST</b> line				
Ground Level Elev. <b>4100.8</b>	Producing Formation <b>Morrow</b>		Pool <b>Undes. North Indian Hills</b>	Dedicated Acreage: <b>160</b> Acres

1. Outline the acreage dedicated to the subject well by colored pencil or hachure marks on the plat below.
2. If more than one lease is dedicated to the well, outline each and identify the ownership thereof (both as to working interest and royalty).
3. If more than one lease of different ownership is dedicated to the well, have the interests of all owners been consolidated by communitization, unitization, force-pooling, etc?

☐ Yes ☐ No If answer is "yes," type of consolidation \_\_\_\_\_

If answer is "no," list the owners and tract descriptions which have actually been consolidated. (Use reverse side of this form if necessary.) \_\_\_\_\_

No allowable will be assigned to the well until all interests have been consolidated (by communitization, unitization, forced-pooling, or otherwise) or until a non-standard unit, eliminating such interests, has been approved by the Commission.

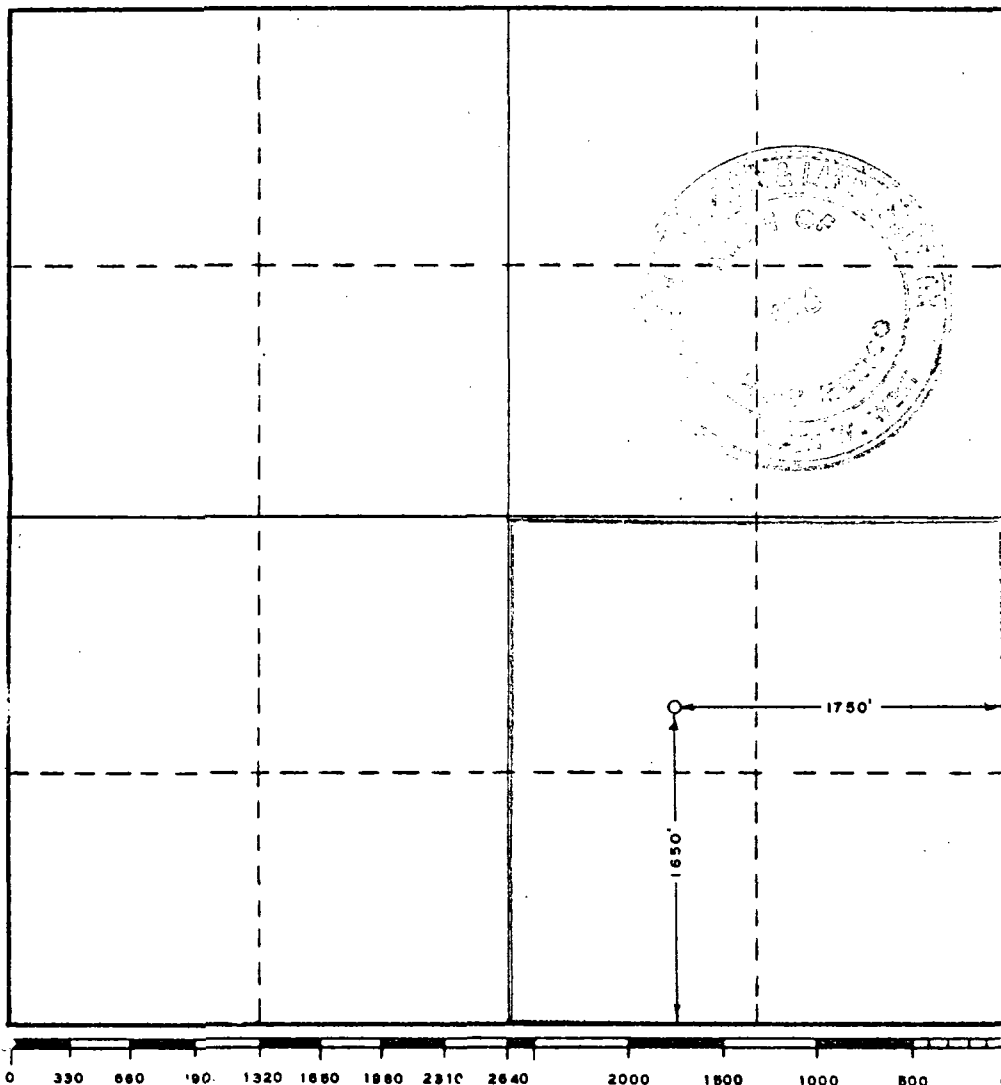

CERTIFICATION

I hereby certify that the information contained herein is true and complete to the best of my knowledge and belief.

Name  
*Donna Koles*  
Position  
**Agent**  
Company  
**Corinne Grace**  
Date  
**December 16, 1968**

I hereby certify that the well location shown on this plat was plotted from field notes of actual surveys made by me or under my supervision, and that the same is true and correct to the best of my knowledge and belief.

Date Surveyed  
**DECEMBER 11, 1968**

Registered Professional Engineer and/or Land Surveyor

*John W. West*  
Certificate No. **676**

BEFORE EXAMINER MUTTER  
OIL CONSERVATION COMMISSION  
DATE OF SURVEY NO. ~~4017~~ 2  
CASE NO. **4017**

C E R T I F I C A T E

I, Lyle Quintana Johnson, Abstractor, bonded and insured as required by laws of the State of New Mexico, and with my office located in Room 137 of the State Land Office Building, do hereby certify that I handle and keep records of the various leaseholds belonging to Michael P. Grace and Corinne Grace, his wife; and state that they hold some ninety oil and gas leases, more or less, issued by the State of New Mexico, covering approximately 39,000.00 acres of land, nineteen of which were purchased last year in the southeastern part of New Mexico, at a cost of approximately \$202,000.00; and three of which were purchased at this year's January sale, at a cost of approximately \$24,000.00; and that in addition to these they hold some sixty Federal oil and gas leases, covering approximately 56,000.00 acres of land, situated in New Mexico; as well as about nine Indian leases issued for oil and gas mining purposes, covering some 5,738 acres of land, more or less, all located within the State of New Mexico.

DATED at Santa Fe, New Mexico, this 4th day of February, 1969, at 5:00 o'clock p.m.

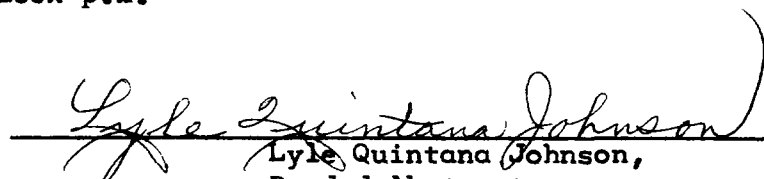
  
\_\_\_\_\_  
Lyle Quintana Johnson,  
Bonded Abstractor

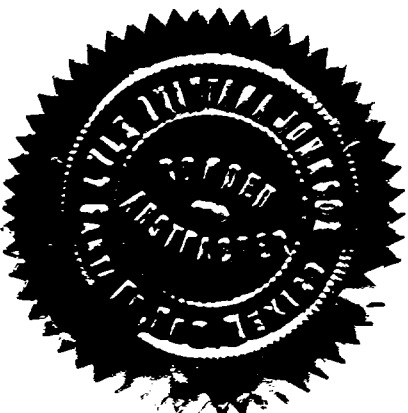

BEFORE EXAMINER NUTTER
OIL COMMISSION
CASE NO. 4017

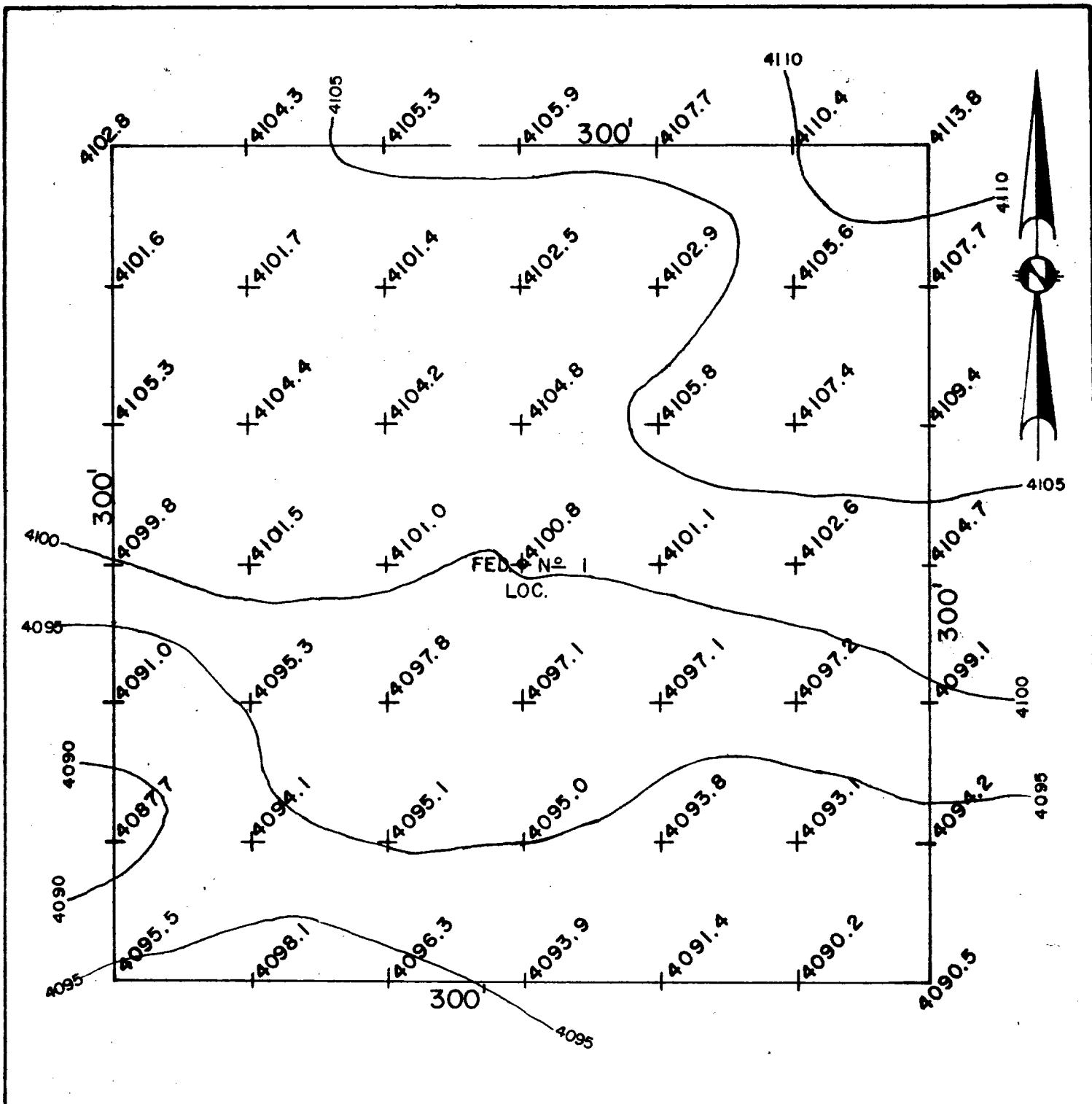

69 FEB 18 PM 1 11

PLAT OFFICE

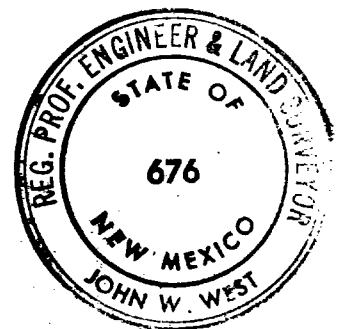

I HEREBY CERTIFY THAT THIS PLAT WAS MADE FROM NOTES TAKEN IN THE FIELD IN A BONA FIDE SURVEY MADE UNDER MY SUPERVISION, AND THAT THE SAME IS TRUE AND CORRECT TO THE BEST OF MY KNOWLEDGE AND BELIEF.

*John W. West*  
 JOHN W. WEST, N.M. P.E. & L.S. NO. 676  
 TEXAS R.A.S. NO. 1138

CORRINE GRACE	
ELEVATION AND CONTOURS ON FEDERAL No. 1 PROPOSED WELL LOCATION, 1750 FEET FROM EAST AND 1650 FEET FROM SOUTH, SECTION 8, TOWNSHIP 21 SOUTH, RANGE 24 EAST, N.M.P.M., EDDY COUNTY, NEW MEX.	
JOHN W. WEST ENGINEERING COMPANY CONSULTING ENGINEERS      HOBBS, NEW MEXICO	
Scale 1"=50'	Drawn by M.C.T.
Date FEBRUARY 15, 1969	Sheet 1 of 1 Sheets