

## Well Location and Acreage Dedication Plat

Section A.

Date

Operator H. K. RIDDLE, trustee Lease 54-080236-A  
 Well No. X 1 Unit Letter M 18 Township 26 NORTH Range 13 WEST NMPM  
 Located 615 Feet From THE SOUTH Line, 258.5 Feet From THE WEST Line  
 County SAN JUAN C. L. Elevation 6480.5 Dedicated Acreage 60.84 Acres  
 Name of Producing Formation Gallop Pool Cisti-Lawn Gallop

1. Is the Operator the only owner in the dedicated acreage outlined on the plat below?  
 Yes \_\_\_\_\_ No X
2. If the answer to question one is "no", have the interests of all the owners been consolidated by communitization agreement or otherwise? Yes X No \_\_\_\_\_. If answer is "yes", Type of Consolidation.  
Communitization Agreement dated March 9, 1959.
3. If the answer to question two is "no", list all the owners and their respective interests below:

Owner

Land Description

**NOTE: The nonstandard proration unit and unorthodox well location shown below are in accordance with Option I as provided in N-MCCC Order No. N-1301.**

Section B.

5769.72'

Note: All distances must be from outer boundaries of section.

This is to certify that the information in Section A above is true and complete to the best of my knowledge and belief.

(Operator)

(Representative)

(Address)

255.5 feet from the West line

Centered E to W in Lot 10

Ref: GLO Plat dated 19 July 1915

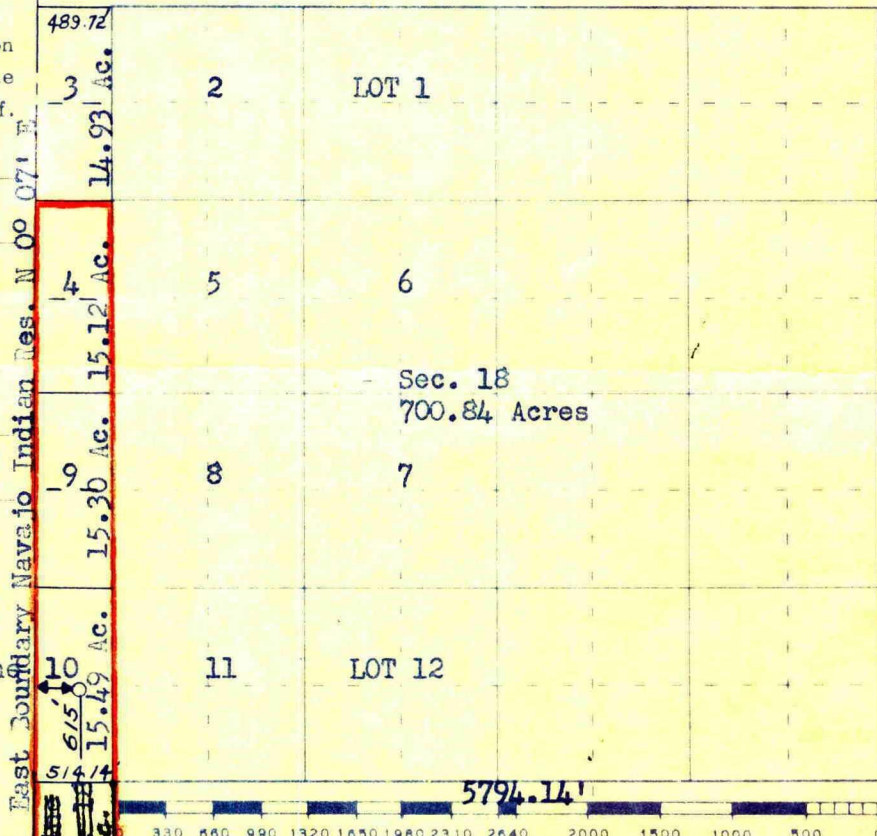

Scale 4 inches equal 1 mile

Total Acreage Lots 3, 4, 9 &amp; 10 = 60.84 Acres

This is to certify that the above plat was prepared from field notes of actual surveys made by me or under my supervision and that the same are true and correct to the best of my knowledge and belief.

Date Surveyed 4 November 1958

James P. Leese  
 Registered Professional Engineer and/or Land Surveyor  
 James P. Leese, N. Mex. Reg. No. 1463

(Seal)

Farmington, New Mexico



County 1555 Pool \_\_\_\_\_

18-26-13:  
19- " " "

TOWNSHIP \_\_\_\_\_ South, RANGE \_\_\_\_\_ East, NEW MEXICO PRINCIPAL MERIDIAN

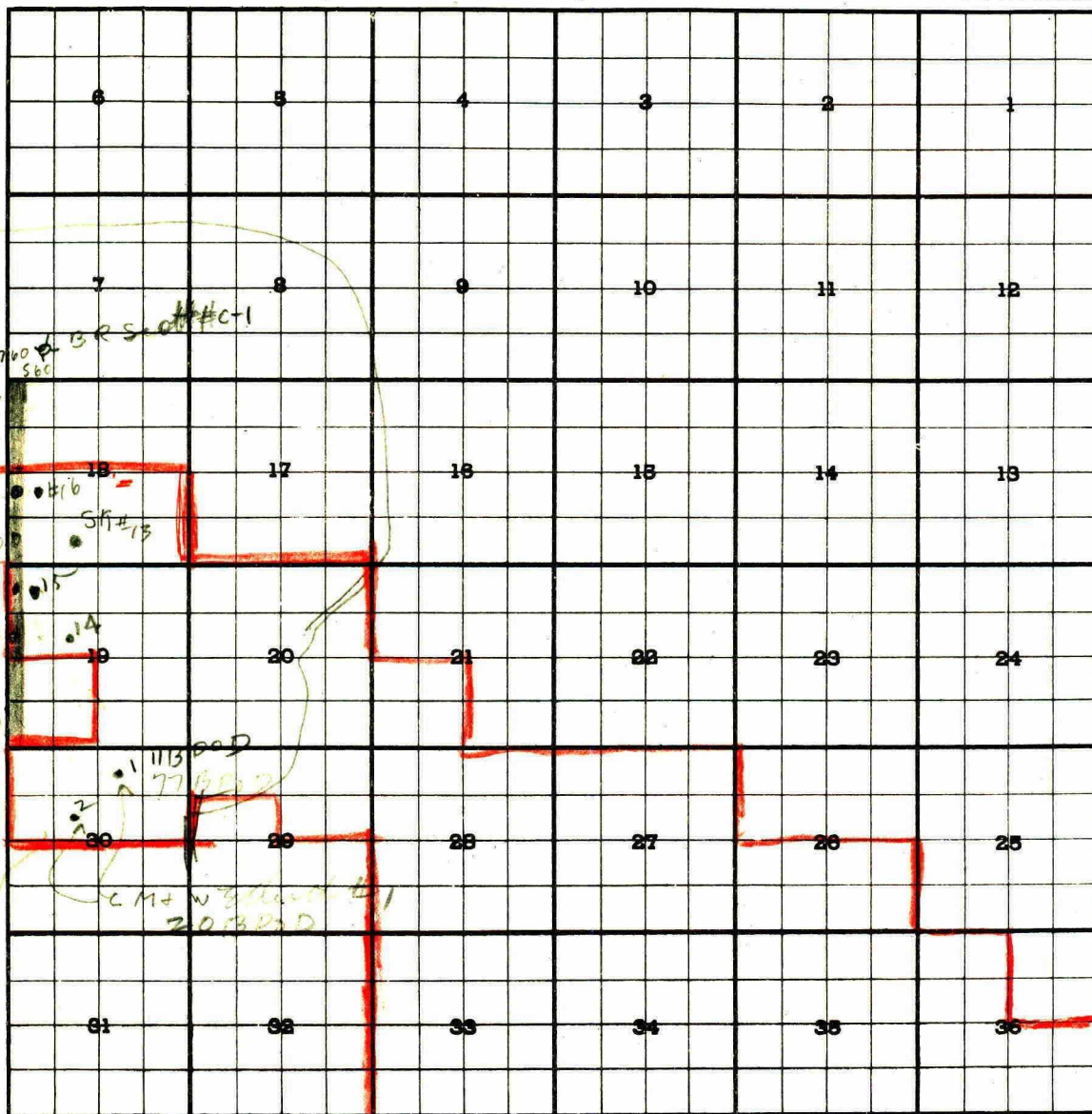

Page 14 of 100 Schedule.