

HUBBARD - EL PASO NAT'L

EL PASO NAT'L
"B"

TEXAS

*²

*²

*¹

*¹

Elliott - Fed

EL PASO NAT'L GAS
"C"

"B"

*³

•¹

•²

El Paso Natural Gas Company
Wilco Bldg.
Midland, Texas

21

TEXAS
"C"

22

•⁴

•³

•¹

•²

•⁶

•⁶

•⁵

*^{2-C}

•³

•⁴

FED-MOBERLY

U. S. - RHODES

OLSEN

AND-PRICH.

TEXAS
"AD"

•¹

The Texas Company
Petroleum Life Bldg.
Midland, Texas

TEXAS
"AD"

•²

AMERADA
"JA"

•³

S
26
T

*^{1-B}

AND-PRICH.
"A"

*²

•¹

Amerada Petroleum Corp.
P. O. Box 591
Midland, Texas

•²

STATE

STATE

28

27

TEXAS et al
"B"

R. OLSEN

•¹

•³

•²

R. Olsen Oil Company, Inc.
Jal, New Mexico

*³

↑
N

Fed - Rhodes

Fed - Morris

DIAGRAMMATIC SKETCH OF PROPOSED
DUAL COMPLETION

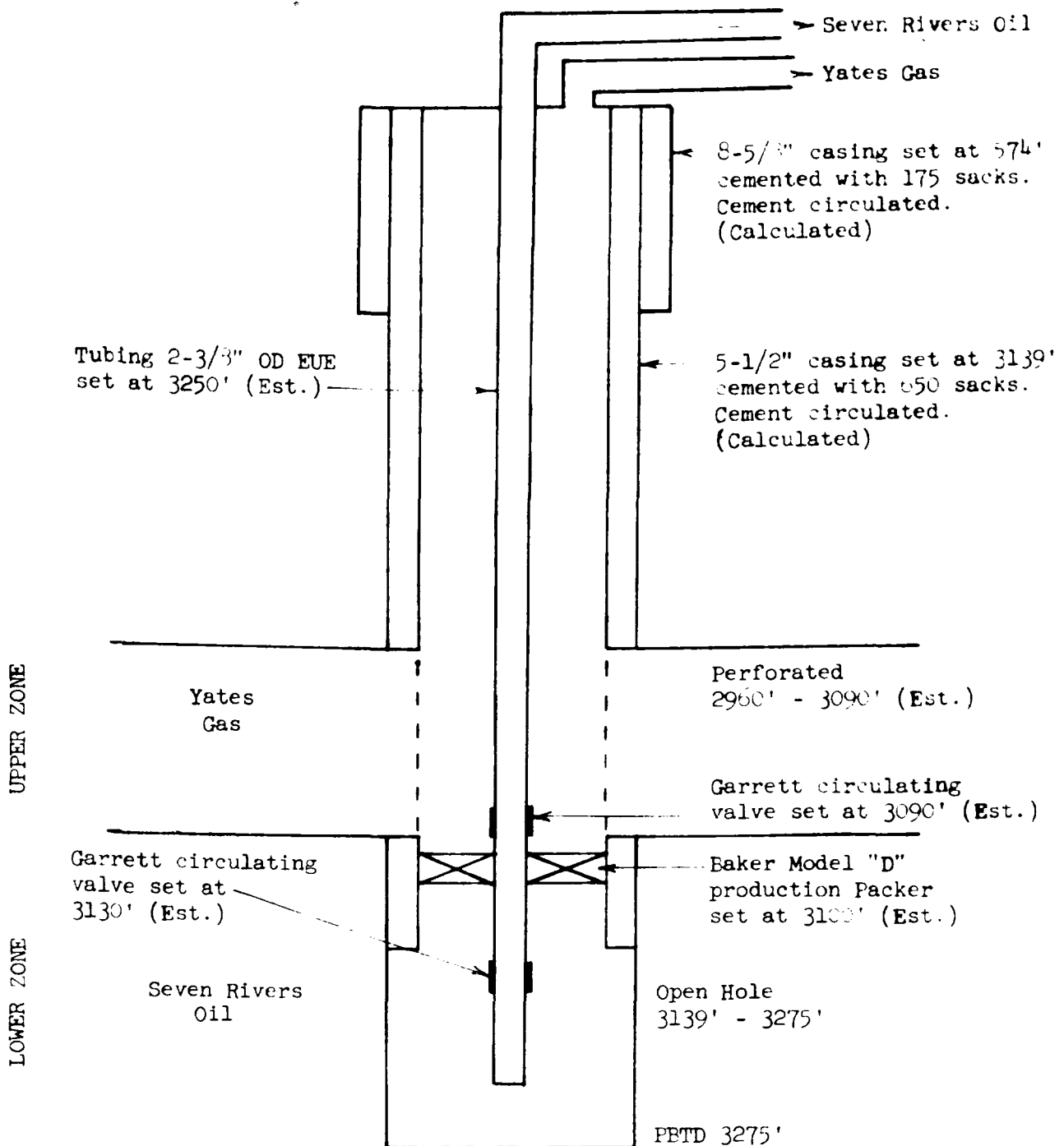

COMPANY: Anderson-Prichard Oil Corporation
 LEASE AND WELL: State A-28 No. 1
 LOCATION: 1980' FNL, 660' FEL, Section 28, T-26S, R-37E
 Lea County, New Mexico
 FIELD: Rhodes
 DATE: April 30, 1959

DIAGRAMMATIC SKETCH OF PROPOSED
DUAL COMPLETION

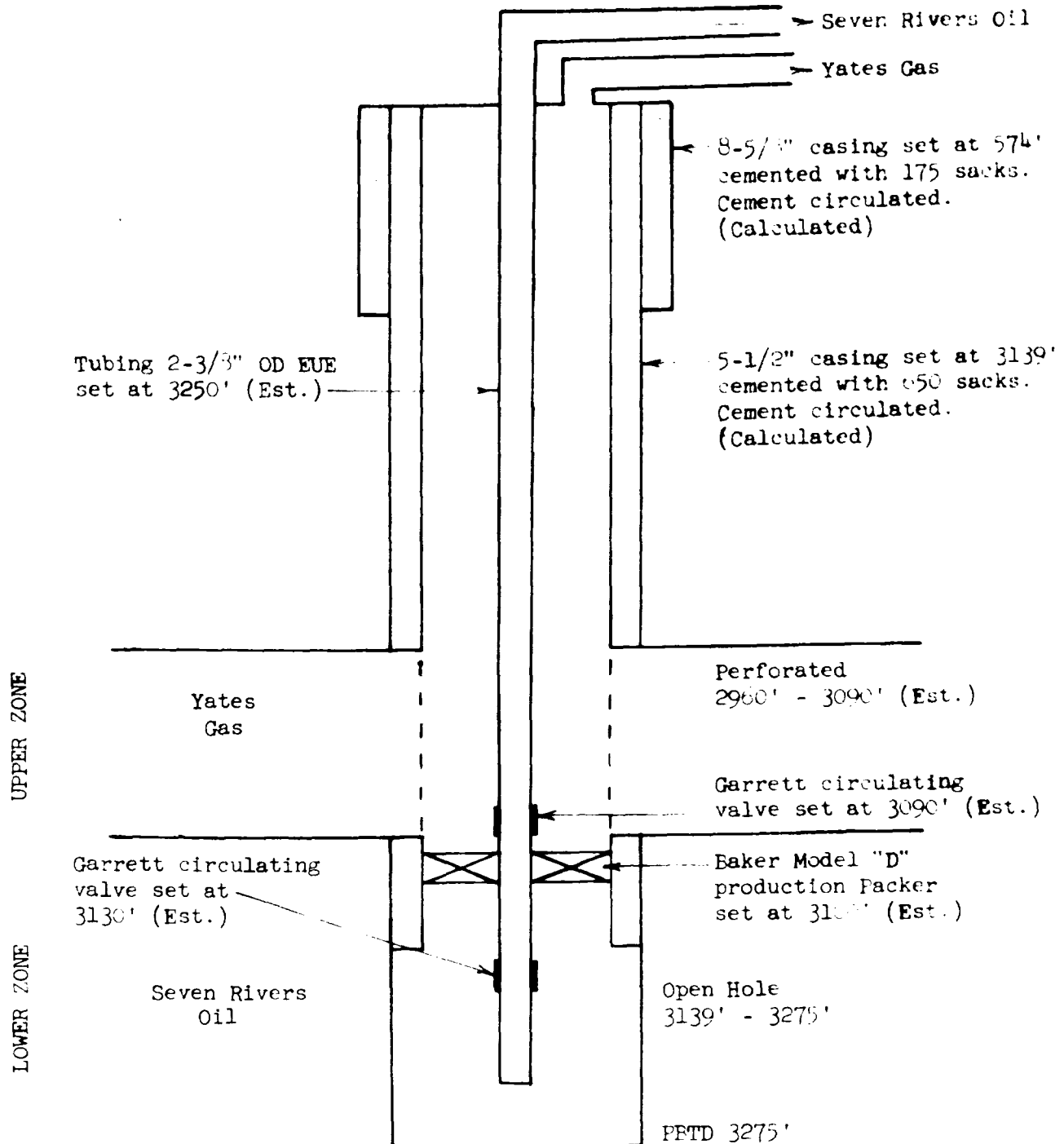

COMPANY: Anderson-Prichard Oil Corporation

LEASE AND WELL: State A-23 No. 1

LOCATION: 1980' FNL, 660' FEL, Section 28, T-20S, R-37E

Lea County, New Mexico

FIELD: Rhodes

DATE: April 30, 1959

BEFORE EXAMINER NUTTER

OIL CONSERVATION COMMISSION

EXHIBIT NO. 2

CASE NO. 1088

ANDERSON RICHARD
NO 1 STATE "A-28"
SENE 28-265-37E
IPF 63 BOPD 4/5/43
LEA CO, N.M.

ROTARY & GRABLE TOOL SAMPLES

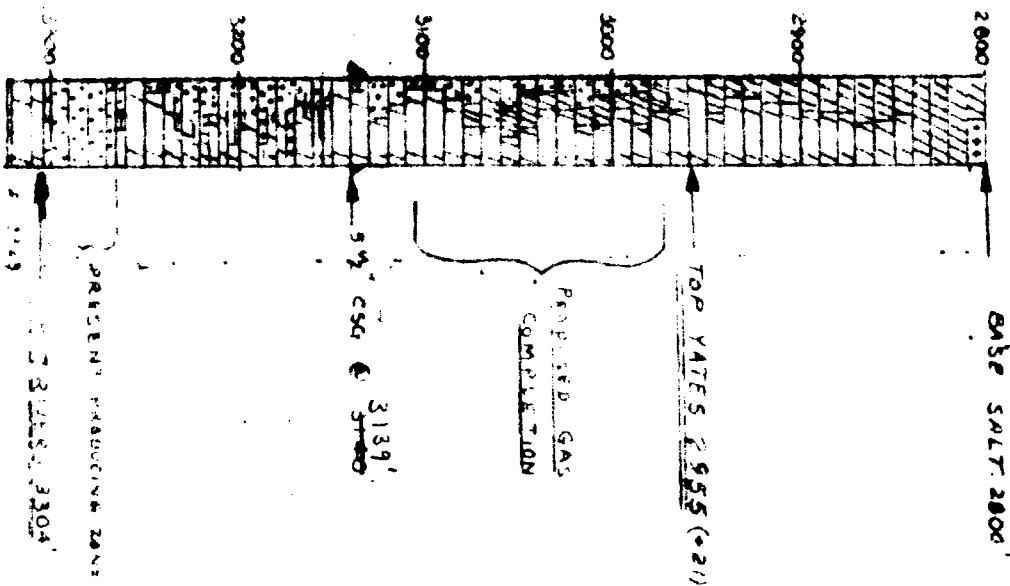

CITIES SERVICE OIL CO
NO 2 STATE "O"
NWNE SEC 32-265-37E
LEA CO, N MEXICO
COMP. 9-18-58

SONIC LOG

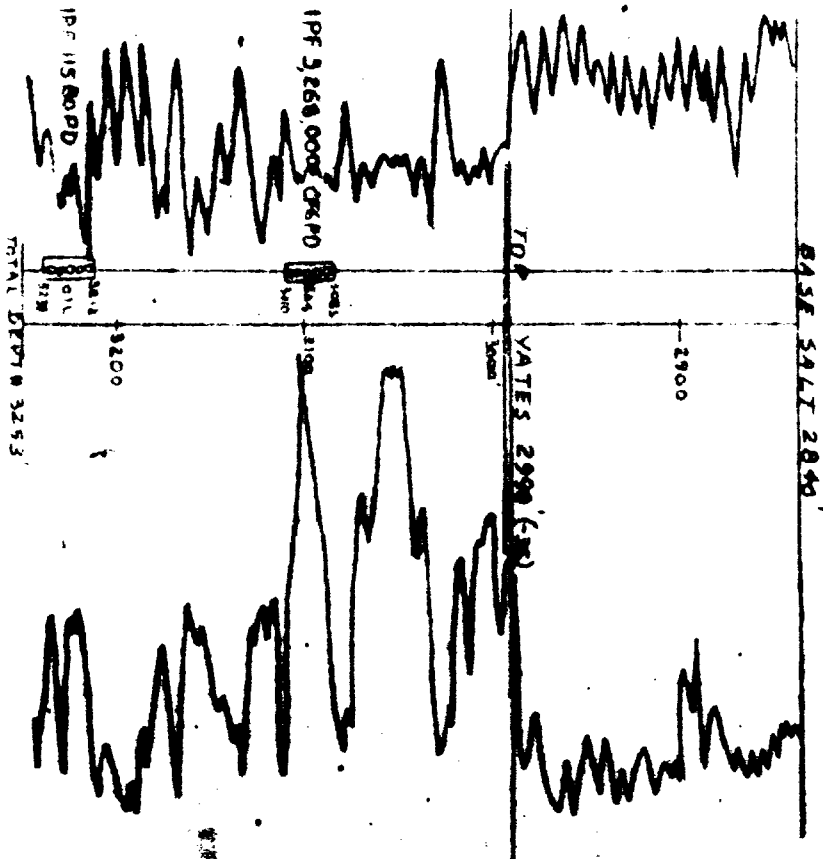

EST. TOP 7 RIVERB - 3200'

BEFORE EXAMINER NUTTER

CIL CONSERVATION COMMISSION

Case 1: 1688

EXHIBIT NO. 3

Case No.

1688

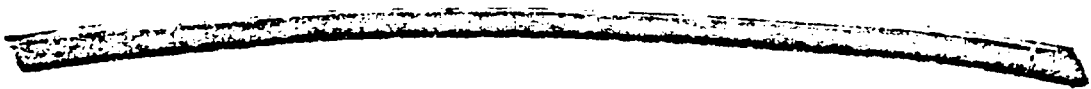

Large Exhibits