

Case 1817

GILBERT, WHITE AND GILBERT

ATTORNEYS AND COUNSELORS AT LAW

BISHOP BUILDING

SANTA FE, NEW MEXICO

CARL H. GILBERT
L. C. WHITE
WILLIAM W. GILBERT
SUMNER S. KOCH
EDWIN E. PIPER, JR.

October 22, 1959

New Mexico Oil Conservation Commission
Capitol Building
Santa Fe, New Mexico

Gentlemen:

We are enclosing herewith original and two copies of Sunray Mid-Continent Oil Company's Application for an Order authorizing an automatic custody transfer system and for permission to produce more than 16 wells in a common tank battery in the Central Bisti Unit, San Juan County.

It would be appreciated if this Application would be set for hearing and please advise us of the date.

Thanking you for your usual courtesies,
I am

Very truly yours,

L. C. White

L. C. WHITE

LG
Enclosures

*Letter
mailed
11-17-59
JL*

EXHIBIT C



FOUR CORNERS PIPE LINE COMPANY

1937 EAST DEL ANO BLVD.
P. O. BOX 1095
COMPTON, CALIFORNIA

October 7, 1959

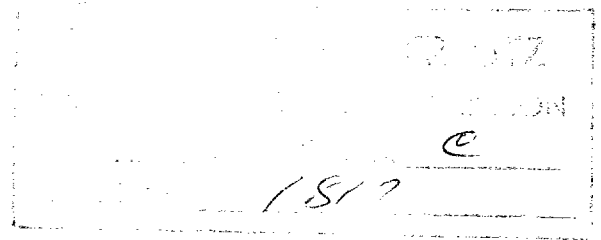

Sunray Mid-Continent Oil Company
Wilco Building
Midland, Texas

Attention Mr. W. M. Saylor

Gentlemen:

Your letter of October 1, 1959, directed to our Farmington District Superintendent, Mr. C. M. Merrill, has been referred to this office. Our meter proving procedure is as recommended in API Code 1101 Tentative, and one of the services offered by Four Corners on a no-charge basis is to calibrate all meters monthly, using a portable 500 gallon prover tank, and to furnish the necessary evidence of proving to the New Mexico Commission. The meter calibration is witnessed by the producers (or the company owning the meter facilities) and the producer is given a signed copy of the calibration data and calculations.

In our letter of July 1 to your Mr. Pyeatt it was requested that the prover suction line for both meters be manifolded together as this would save time by requiring only one air purging period to prove both meters.

Yours very truly,

For: J. K. Alfred

EXHIBIT B



FOUR CORNERS PIPE LINE COMPANY

1937 EAST DEL AMO BLVD.

P. O. BOX 1093

COMPTON, CALIFORNIA

July 1, 1959

BEFORE EXAMINER UTZ
OIL CONSERVATION COMMISSION
EXHIBIT NO. B
CASE NO. 1817

Mid-Continent Pipe Line Company
Box 2039
Tulsa 2, Oklahoma

Attention Mr. F. E. Pyeatt, Jr.

Gentlemen:

As requested in Mr. Pyeatt's letter of June 15 to our Farmington District Office, a few suggestions are noted in red on an attached copy of your Drawing S-527. By connecting the suction line for the meter prover as shown in red, the meter proving time can be reduced by having to purge the hose lines only once. On certain older A. O. Smith S-24 meters, the temperature sensing bulb is recessed and therefore subject to wax incrustation with resulting imperfect meter factors. It is imperative that the temperature sensing bulb be located directly in the fluid stream to eliminate this problem.

A copy of our form letter with a typical A.C.T. unit design utilizing positive displacement meters was forwarded to Mr. Marvin C. Jones on June 19. Based on conformance with these requirements and assuming that the electrical and/or mechanical operability has been assured by the manufacturer, your proposed installation is satisfactory.

Should additional information or any assistance be needed regarding this installation, please contact our District Superintendent, Mr. C. M. Merrill, in Farmington, New Mexico.

Yours very truly,

J. K. Alfred

Attachment

ILLEGIBLE

EXHIBIT # 4
CENTRAL BISTI UNIT
LACT UNIT

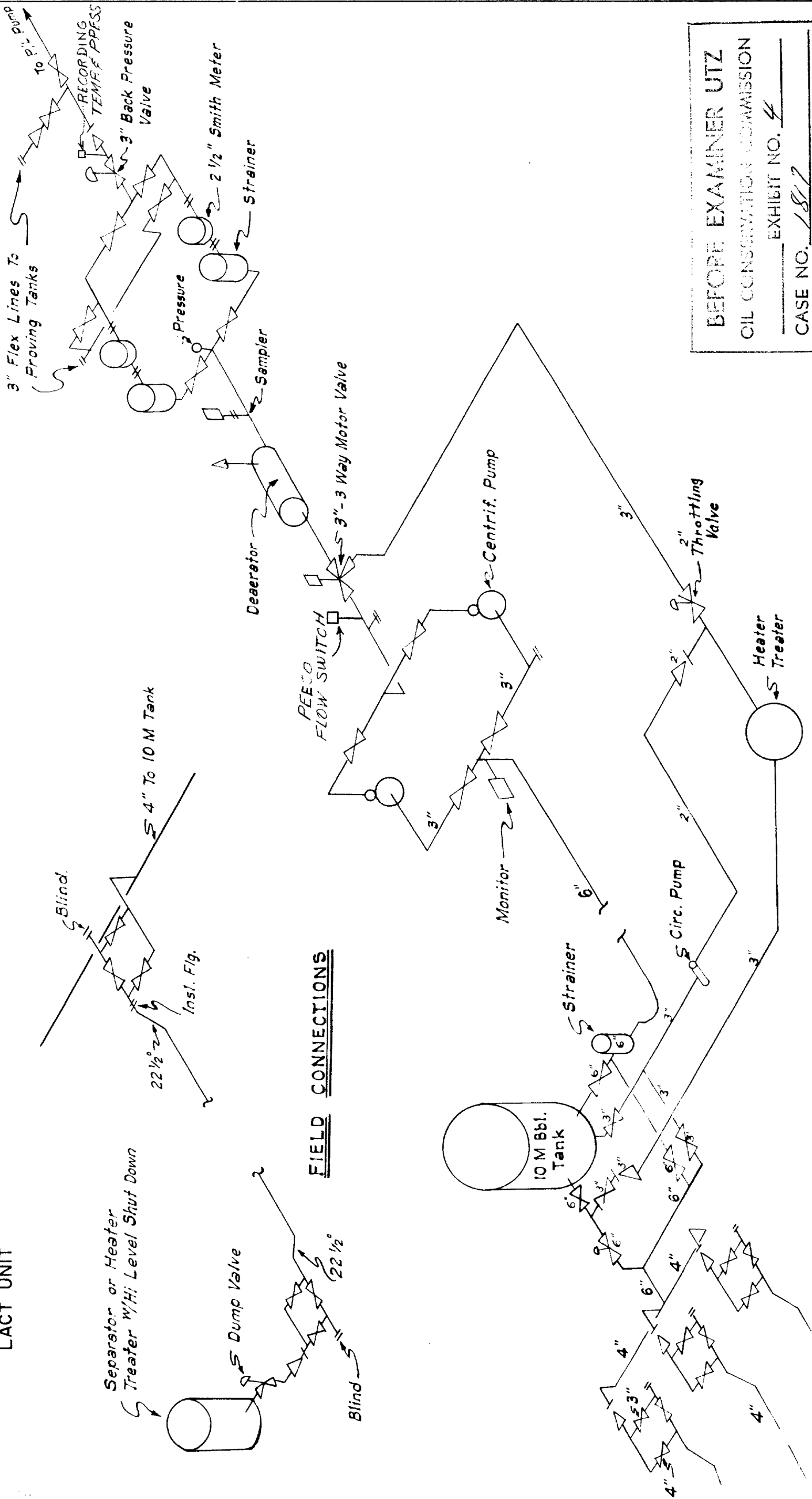

FIELD CONNECTIONS

BEFORE EXAMINER UTZ
OIL CONSERVATION COMMISSION
EXHIBIT NO. 4
CASE NO. 1817

EXHIBIT # 2
CENTRAL BISTI UNIT
TEST STATION
FLOW DIAGRAM

BEFORE EXAMINER UTZ
OIL CONSERVATION COMMISSION
EXHIBIT NO. 2
CASE NO. 1812

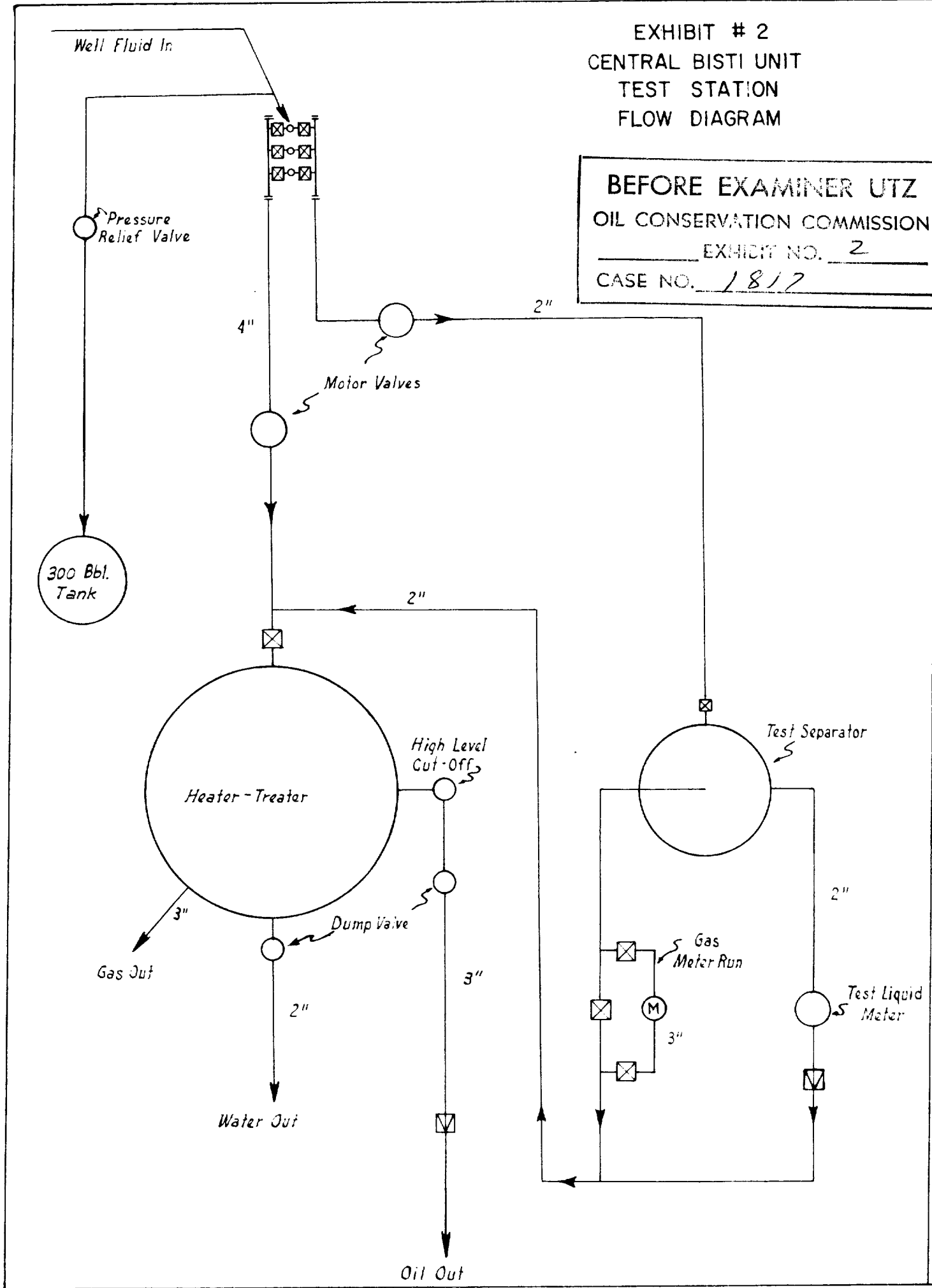

R 35 E

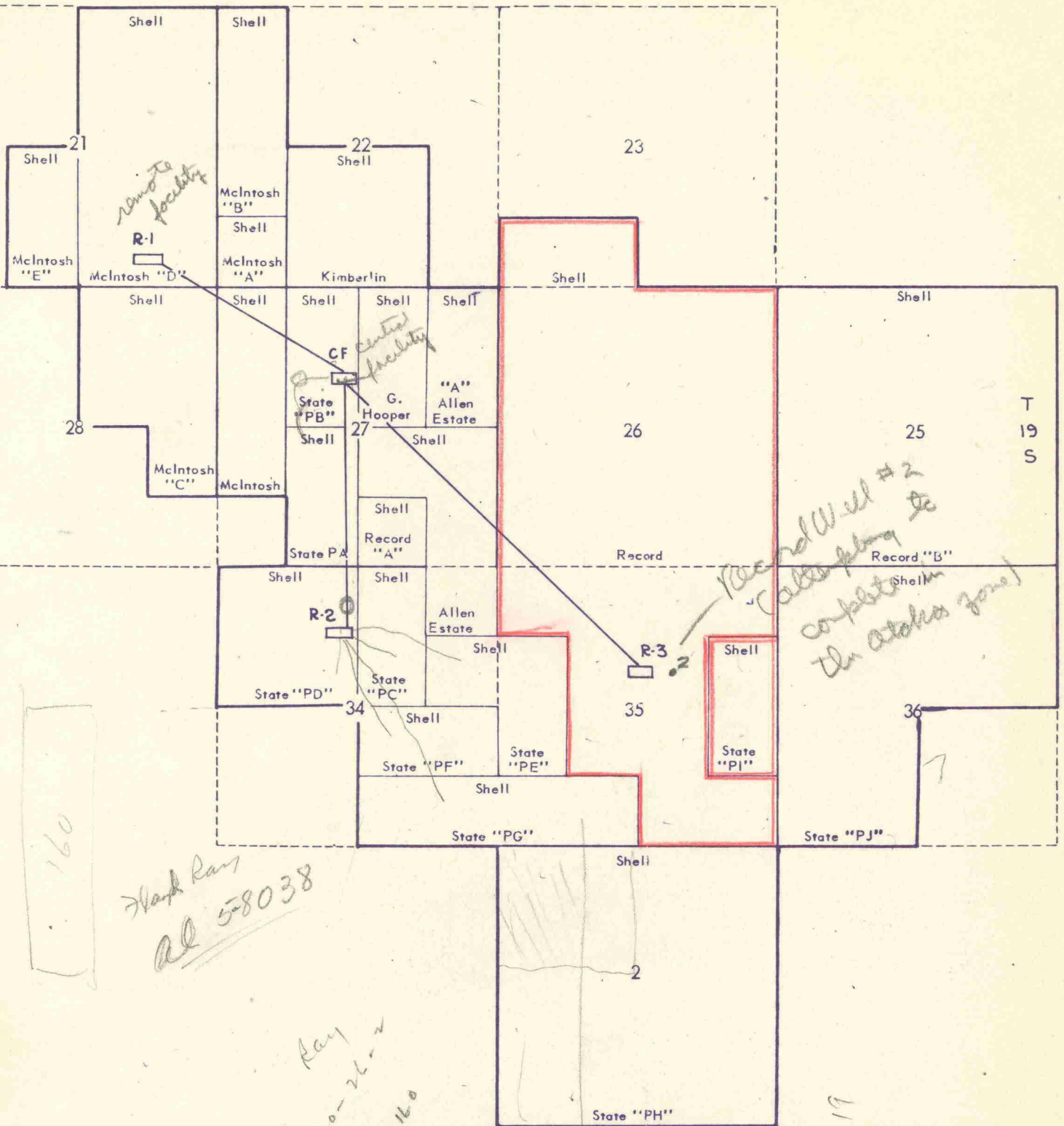
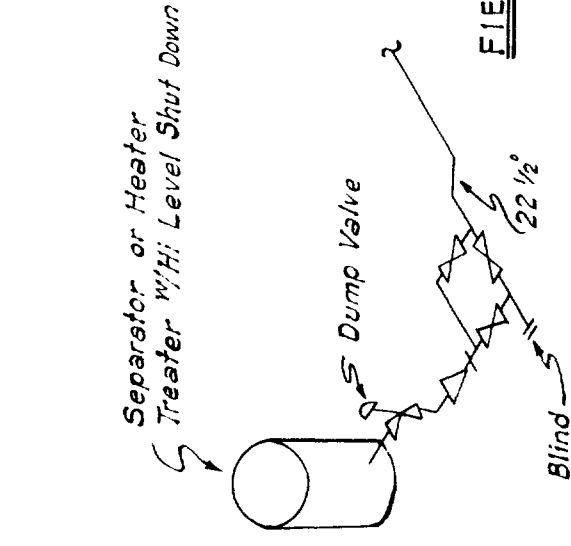
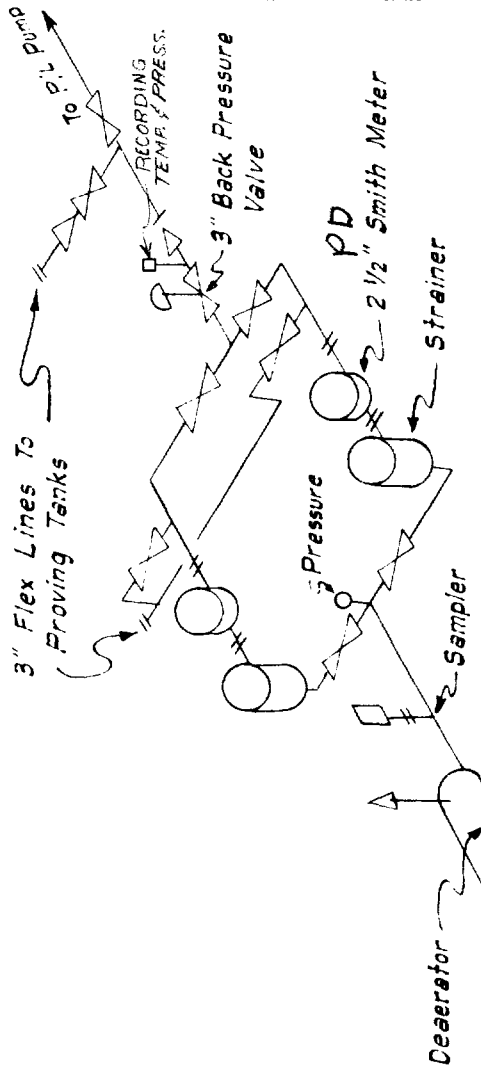
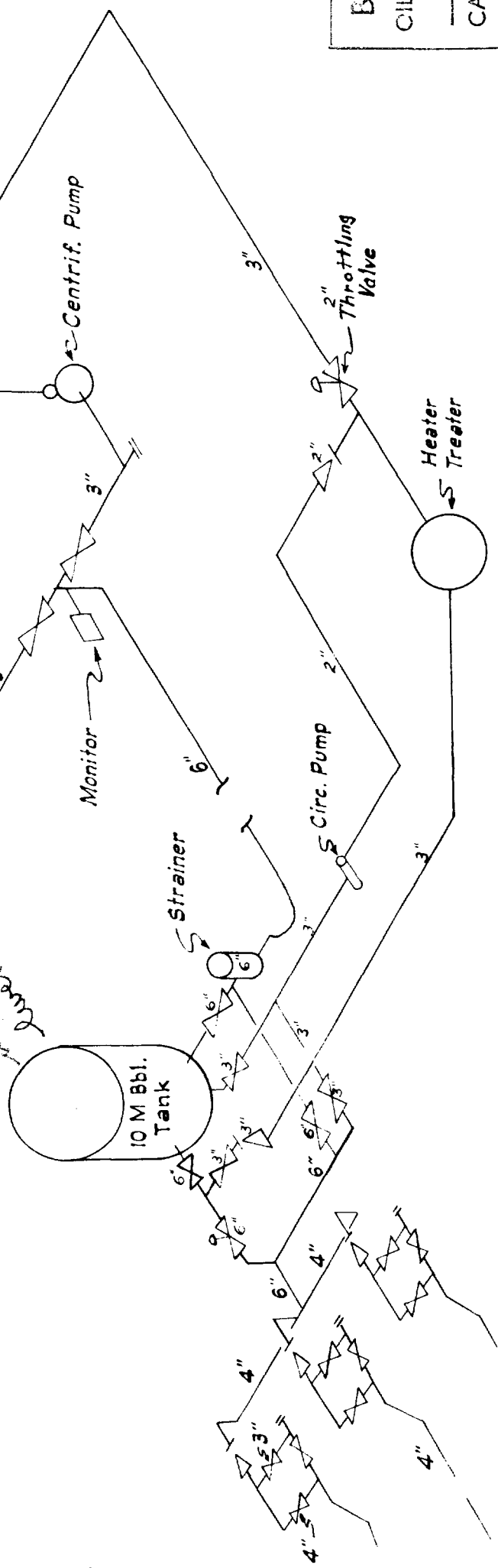

EXHIBIT # 4
CENTRAL BISTI UNIT
LACT UNIT



FIELD CONNECTIONS

Handwritten note:
10 M Bbl. Tank
connected to
central unit



BEFORE EXAMINER UTZ
OIL CONSERVATION COMMISSION
EXHIBIT NO. 4
CASE NO. 1817

EXHIBIT C



FOUR CORNERS PIPE LINE COMPANY

1907 EAST DEL AND BLVD.
P. O. BOX 1093
COMPTON, CALIFORNIA

October 7, 1959

BEFORE EXAMINER UTZ
OIL CONSERVATION COMMISSION
EXHIBIT NO. C
CASE NO. 1817

Sunray Mid-Continent Oil Company
Wilco Building
Midland, Texas

Attention Mr. W. M. Saylor

Gentlemen:

Your letter of October 1, 1959, directed to our Farmington District Superintendent, Mr. C. M. Merrill, has been referred to this office. Our meter proving procedure is as recommended in API Code 1101 Tentative, and one of the services offered by Four Corners on a no-charge basis is to calibrate all meters monthly, using a portable 500 gallon prover tank, and to furnish the necessary evidence of proving to the New Mexico Commission. The meter calibration is witnessed by the producers (or the company owning the meter facilities) and the producer is given a signed copy of the calibration data and calculations.

In our letter of July 1 to your Mr. Pyeatt it was requested that the prover suction line for both meters be manifolded together as this would save time by requiring only one air purging period to prove both meters.

Yours very truly,

For: J. K. Alfred

EXHIBIT B



FOUR CORNERS PIPE LINE COMPANY

1937 EAST DEL AND BLVD.

P. O. BOX 1093

COMPTON, CALIFORNIA

July 1, 1959

BEFORE EXAMINER UTZ	
OIL CONSERVATION COMMISSION	
EXHIBIT NO.	<u>B</u>
CASE NO.	<u>1817</u>

Mid-Continent Pipe Line Company
Box 2039
Tulsa 2, Oklahoma

Attention Mr. F. E. Pyeatt, Jr.

Gentlemen:

As requested in Mr. Pyeatt's letter of June 15 to our Farmington District Office, a few suggestions are noted in red on an attached copy of your Drawing S-527. By connecting the suction line for the meter prover as shown in red, the meter proving time can be reduced by having to purge the hose lines only once. On certain older A. O. Smith S-24 meters, the temperature sensing bulb is recessed and therefore subject to wax incrustation with resulting imperfect meter factors. It is imperative that the temperature sensing bulb be located directly in the fluid stream to eliminate this problem.

A copy of our form letter with a typical A.C.T. unit design utilizing positive displacement meters was forwarded to Mr. Marvin C. Jones on June 19. Based on conformance with these requirements and assuming that the electrical and/or mechanical operability has been assured by the manufacturer, your proposed installation is satisfactory.

Should additional information or any assistance be needed regarding this installation, please contact our District Superintendent, Mr. C. M. Merrill, in Farmington, New Mexico.

Yours very truly,

J. K. Alfred

Attachment

EXHIBIT B



FOUR CORNERS PIPE LINE COMPANY

1937 EAST DEL ANO BLVD.

P. O. BOX 1093

COMPTON, CALIFORNIA

July 1, 1959

BEFORE EXAMINER UTZ
OIL CONSERVATION COMMISSION
EXHIBIT NO. B
CASE NO. 1817

Mid-Continent Pipe Line Company
Box 2039
Tulsa 2, Oklahoma

Attention Mr. F. E. Pyeatt, Jr.

Gentlemen:

As requested in Mr. Pyeatt's letter of June 15 to our Farmington District Office, a few suggestions are noted in red on an attached copy of your Drawing S-527. By connecting the suction line for the meter prover as shown in red, the meter proving time can be reduced by having to purge the hose lines only once. On certain older A. O. Smith S-24 meters, the temperature sensing bulb is recessed and therefore subject to wax incrustation with resulting imperfect meter factors. It is imperative that the temperature sensing bulb be located directly in the fluid stream to eliminate this problem.

A copy of our form letter with a typical A.C.T. unit design utilizing positive displacement meters was forwarded to Mr. Marvin C. Jones on June 19. Based on conformance with these requirements and assuming that the electrical and/or mechanical operability has been assured by the manufacturer, your proposed installation is satisfactory.

Should additional information or any assistance be needed regarding this installation, please contact our District Superintendent, Mr. C. M. Merrill, in Farmington, New Mexico.

Yours very truly,

J. K. Alfred

Attachment

ILLEGIBLE

EXHIBIT # 2
CENTRAL BISTI UNIT
TEST STATION
FLOW DIAGRAM

BEFORE EXAMINER UTZ
OIL CONSERVATION COMMISSION
EXHIBIT NO. 2
CASE NO. 1812

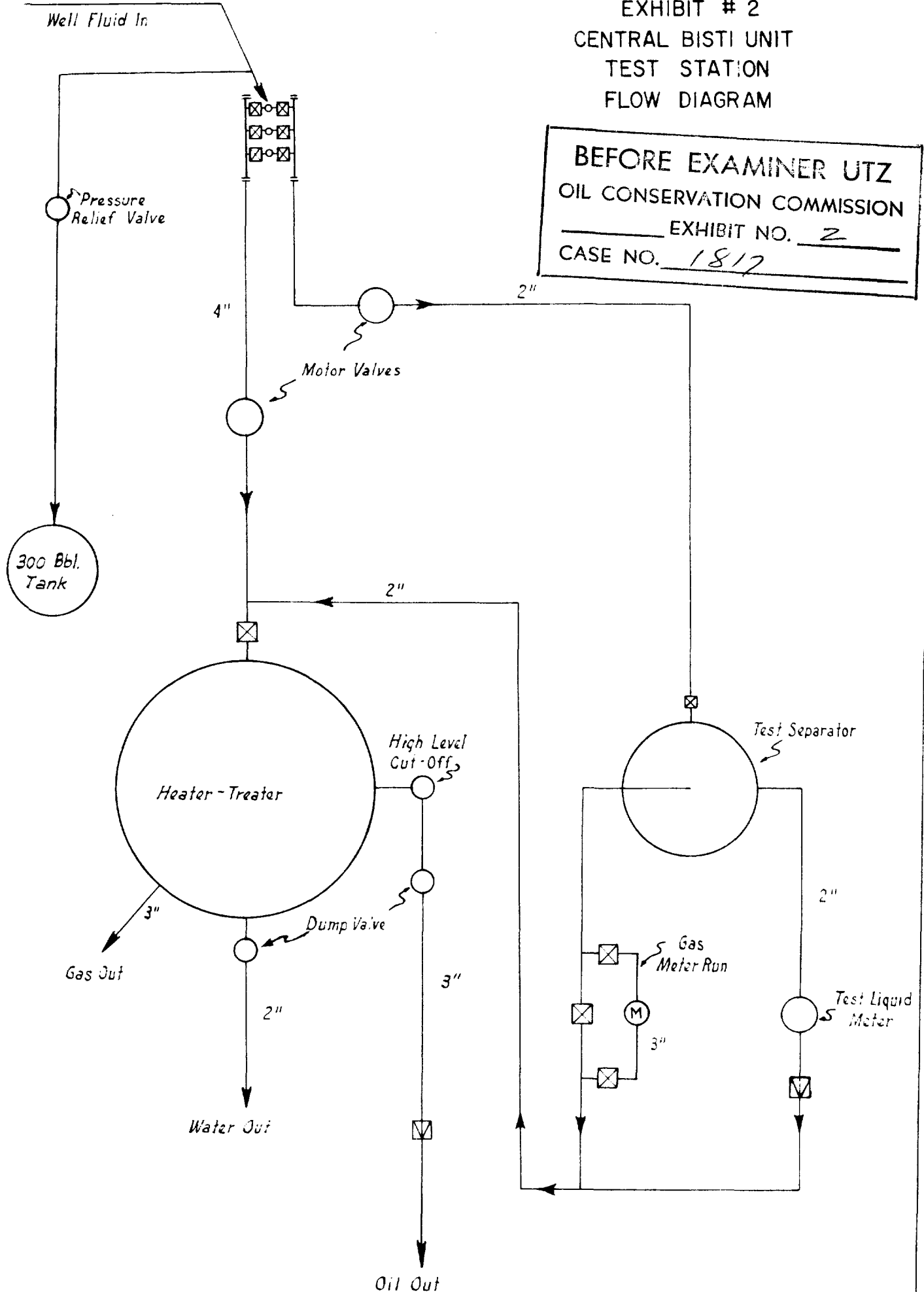
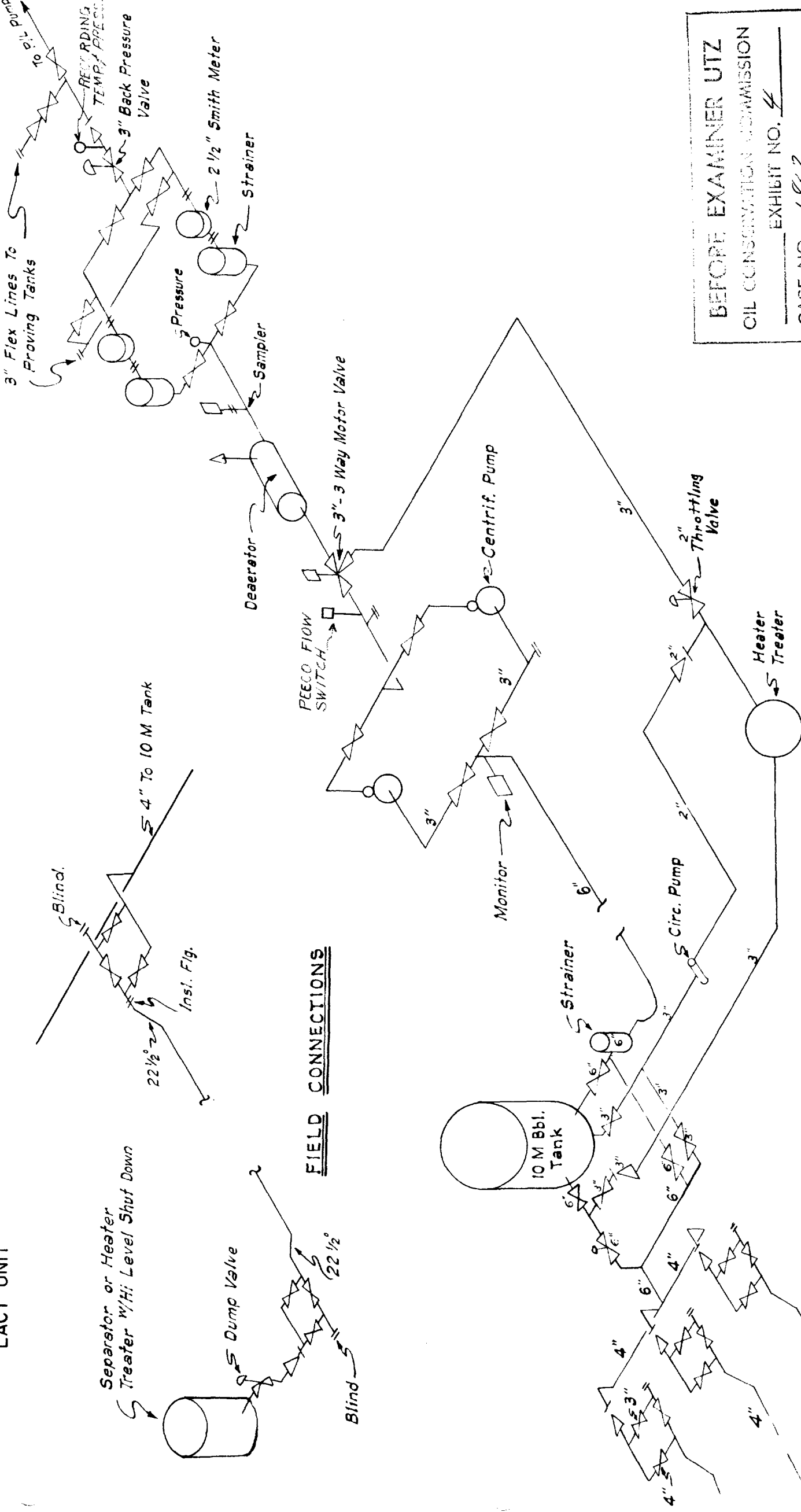

EXHIBIT # 4



BEFORE EXAMINER UTZ
OIL CONSERVATION COMMISSION
EXHIBIT NO. 4
CASE NO. 1842