

LARGE FORMAT
EXHIBIT HAS
BEEN REMOVED
AND IS LOCATED
IN THE NEXT FILE

BEFORE EXAMINER NUTTER
OIL CONSERVATION COMMISSION
CASE NO. 441 EXHIBIT NO. 746

Case 1896

Well Location and Acreage Dedication Plat

Section A.

Date January 14, 1960

Operator MOUNTAIN STATES PETROLEUM CORPORATION Lease Federal
 Well No. 30F Unit Letter P Section 30 Township 26 NORTH Range 2 WEST, NMPM
 Located 790 Feet From the SOUTH Line, 750 Feet From the WEST Line
 County RIO ARriba G. L. Elevation 7540.0 Dedicated Acreage 181 Acres
 Name of Producing Formation Pictured Cliffs Pool _____

1. Is the Operator the only owner in the dedicated acreage outlined on the plat below?
 Yes X No _____
2. If the answer to question one is "no", have the interests of all the owners been consolidated by communitization agreement or otherwise? Yes _____ No _____. If answer is "yes", Type of Consolidation _____
3. If the answer to question two is "no", list all the owners and their respective interests below:

Owner

Land Description

Section B.

This is to certify that the information in Section A above is true and complete to the best of my knowledge and belief.

Mountain States Pet. Corp.

(Operator)

F. J. Ray

(Representative)

936 Cardenas SE

(Address)

Albuquerque, New Mexico

R 3 W

N 89° 47' E

R 2 W

Note: All distances must be from outer boundaries of section.

Ref: GLO plat dated 3 August 1918

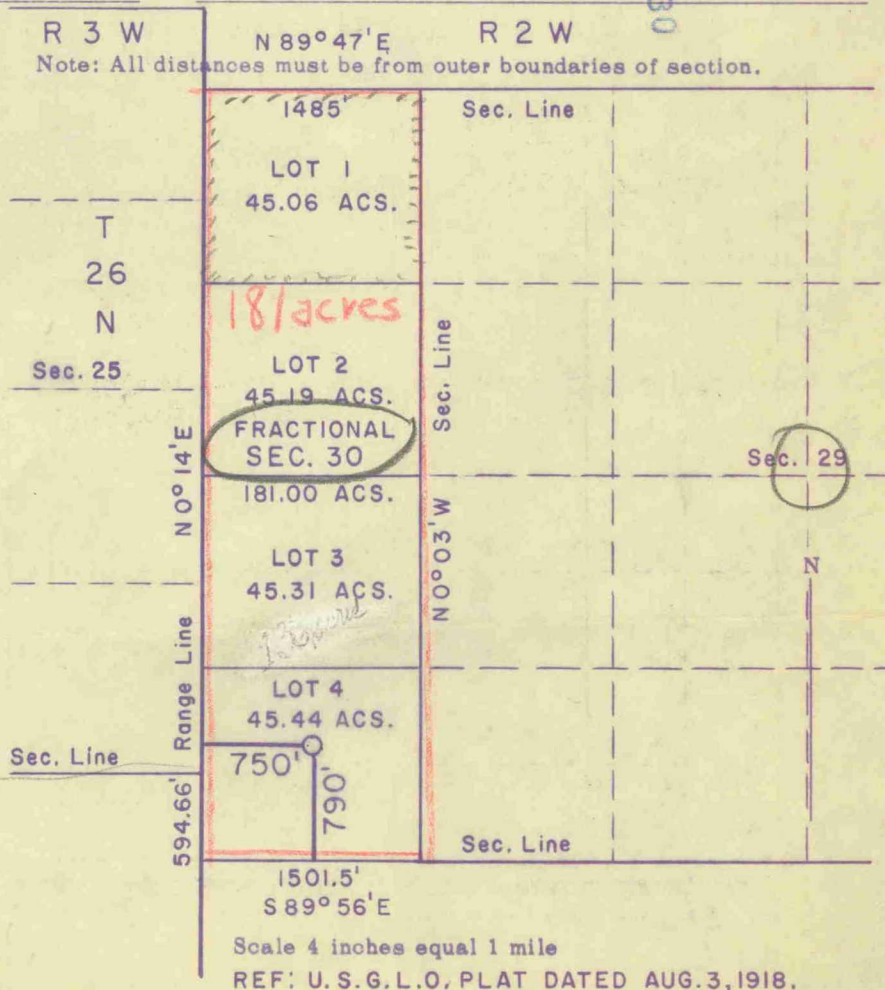

Scale 4 inches equal 1 mile

REF: U.S.G.L.O. PLAT DATED AUG. 3, 1918.

This is to certify that the above plat was prepared from field notes of actual surveys made by me or under my supervision and that the same are true and correct to the best of my knowledge and belief.

(Seal)

Date Surveyed 10 December 1959

Farmington, New Mexico

James P. Lease
 Registered Professional Engineer and/or Land Surveyor
 James P. Lease N. Mex. Reg. No. 1462



CASE NO. 1896