

Case 1927

NEW MEXICO OIL CONSERVATION COMMISSION
WELL LOCATION AND ACREAGE DEDICATION PLAT

FORM C-128
Revised 5/1/57

SEE INSTRUCTIONS FOR COMPLETING THIS FORM ON THE REVERSE SIDE

SECTION A

Operator		Lease		Well No.
Unit Letter	Section	Township	Range	County
Actual Footage Location of Well: feet from the _____ line and _____ feet from the _____ line				
Ground Level Elev.	Producing Formation	Pool	Dedicated Acreage: Acres	

1. Is the Operator the only owner in the dedicated acreage outlined on the plat below? YES _____ NO _____. ("Owner" means the person who has the right to drill into and to produce from any pool and to appropriate the production either for himself or for himself and another. (65-3-29 (e) NMSA 1935 Comp.)
2. If the answer to question one is "no," have the interests of all the owners been consolidated by communitization agreement or otherwise? YES _____ NO _____. If answer is "yes," Type of Consolidation _____
3. If the answer to question two is "no," list all the owners and their respective interests below:

Owner	Land Description

SECTION B

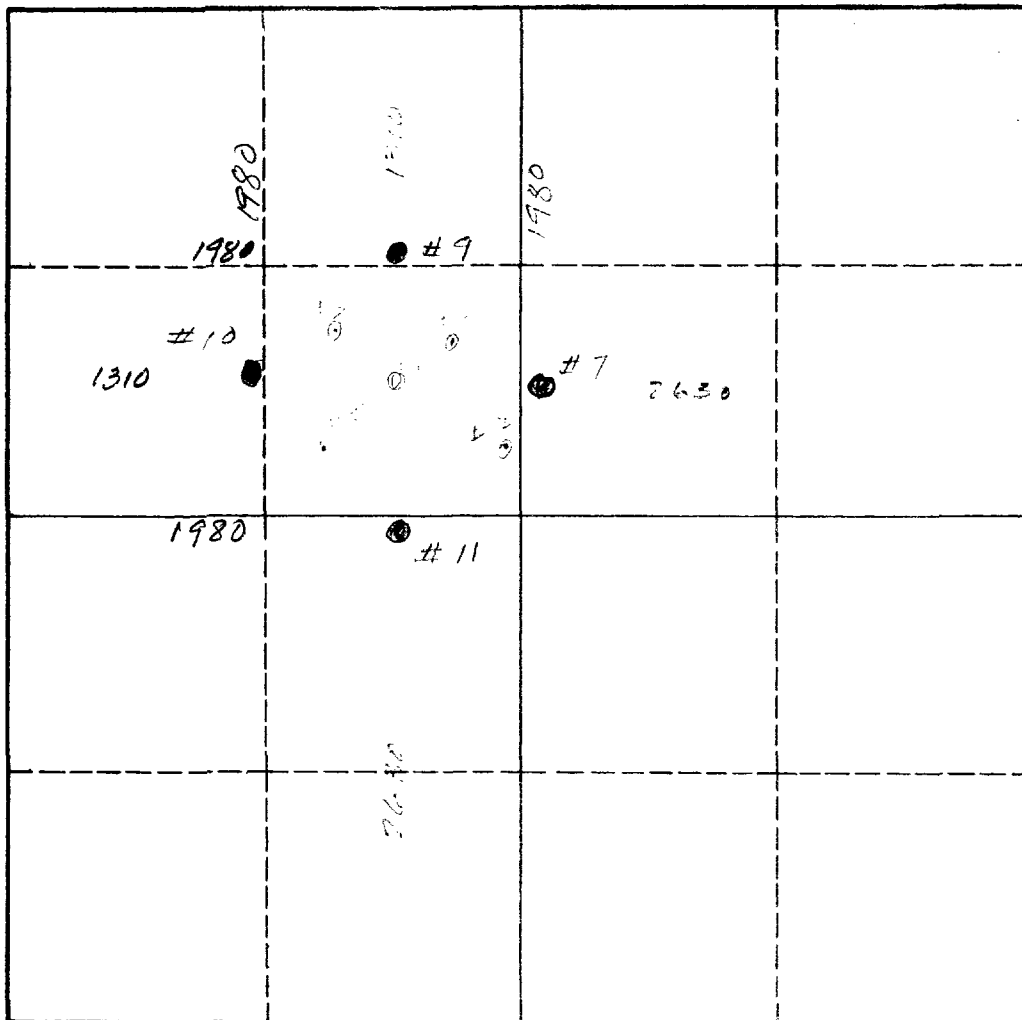

CERTIFICATION

I hereby certify that the information in SECTION A above is true and complete to the best of my knowledge and belief.

Name
Position
Company
Date

I hereby certify that the well location shown on the plat in SECTION B was plotted from field notes of actual surveys made by me or under my supervision, and that the same is true and correct to the best of my knowledge and belief.

Date Surveyed
Registered Professional Engineer and/or Land Surveyor
Certificate No.

0 330 660 990 1320 1650 1980 2310 2640 2000 1500 1000 500 0

INSTRUCTIONS FOR COMPLETION OF FORM C-128

1. Operator shall furnish and certify to the information called for in Section A.
2. Operator shall outline the dedicated acreage for *both* oil and gas wells on the plat in Section B.
3. A registered professional engineer or land surveyor registered in the State of New Mexico or approved by the Commission shall show on the plat the location of the well and certify this information in the space provided.
4. All distances shown on the plat must be from the outer boundaries of the Section.
5. If additional space is needed for listing owners and their **respective** interests as required in question 3 of Section A, please use space below.

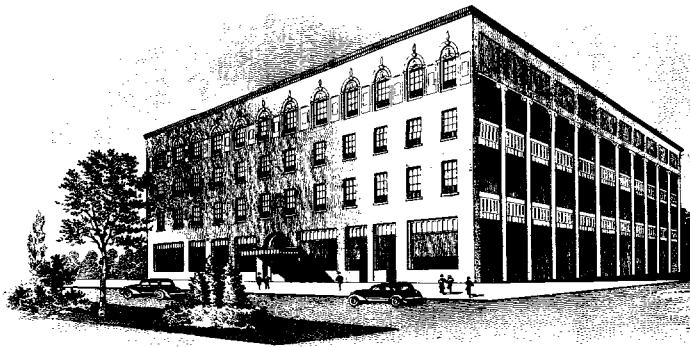

**NICKSON
HOTEL
ROSWELL
NEW MEXICO**

125 OUTSIDE ROOMS

NICKSON HOTEL CO., INC.
G. W. NICKSON, PRESIDENT
NED (PICKLE) NICKSON, SEC'Y-TREAS.

set for 2d hearing in March

Case 1927

February 13, 1960

Mr. A. L. Porter, Jr., Secretary & Director
New Mexico Oil Conservation Commission
P.O. Box 871
Santa Fe, New Mexico

Dear Sir:

I herewith enclose plat showing our lease and the adjoining lease ownership. I understand that it is within your power to approve unorthodox locations without advertising and having a hearing, similar to those we have to get a permit to water flood.

The correct notices of intention to drill Form C-101 and Form C-128 have been filed at the Artesia office.

These proposed locations are the regular ten acre five spot pattern originally planned. We should drill some of these locations as soon as possible in order to determine where our pressure is building up. The well in the middle of the five spot marked number one on the plat was originally planned for the first well. It now looks like the pressure is building up on the outside faster than the inside. A slight increase in our #4 and #5 may confirm this condition. I hope we can get a permit to drill one of these wells right away as we should keep up with the progress we are making.

Yours very truly,

J. W. Brown

J. W. Brown

*Doyle
Mailed
4-18-60*

*set for hearing
give footage descriptions, injection
intervals etc. of injection wells.*

*Doyle
Mailed*

2-10-60