

183,441  
46.13

137,315  
45.95  
45.77  
( 45.59

.001  
.00  
( .00

8,286,551  
5,397.19  
( 2,889.36

28,654.001  
17,200.00  
( 11,454.00

2,389.501  
1,435.00  
( 944.50

## Well Location and Acreage Dedication Plat

Section A.

Date May 22, 1960

Operator MOUNTAIN STATES PETROLEUM COMPANY Lease Federal  
 Well No. 313 Unit Letter A Section 31 Township 26 NORTH Range 2 WEST, NMPM  
 Located 825 Feet From the NORTH Line, 751 Feet From the EAST Line  
 County RIO ARriba G. L. Elevation 7515.0 Dedicated Acreage 183 Acres  
 Name of Producing Formation Pictured Cliffs Pool Pinelake

1. Is the Operator the only owner in the dedicated acreage outlined on the plat below?  
 Yes \_\_\_\_\_ No X
2. If the answer to question one is "no", have the interests of all the owners been consolidated by communitization agreement or otherwise? Yes X No \_\_\_\_\_. If answer is "yes", Type of Consolidation.
3. If the answer to question two is "no", list all the owners and their respective interests below:

Owner

Land Description

Section B.

SEC. 36

SEC. 30

FRACTIONAL SEC. 31, T 26 N, R 2 W, N.M.P.M.  
REF: U.S.G.L.O. PLAT DATED AUG. 3, 1918.

This is to certify that the information  
 in Section A above is true and complete  
 to the best of my knowledge and belief.

Mountain States  
Petroleum Corporation  
 (Operator)

F. J. Ray  
 (Representative)

Box 1741  
 (Address)  
Farmington, New Mexico

Ref: GLO plat dated 3 August 1918

T 26 N

SEC. 36

Twp. Line T 25 N

SEC. 1

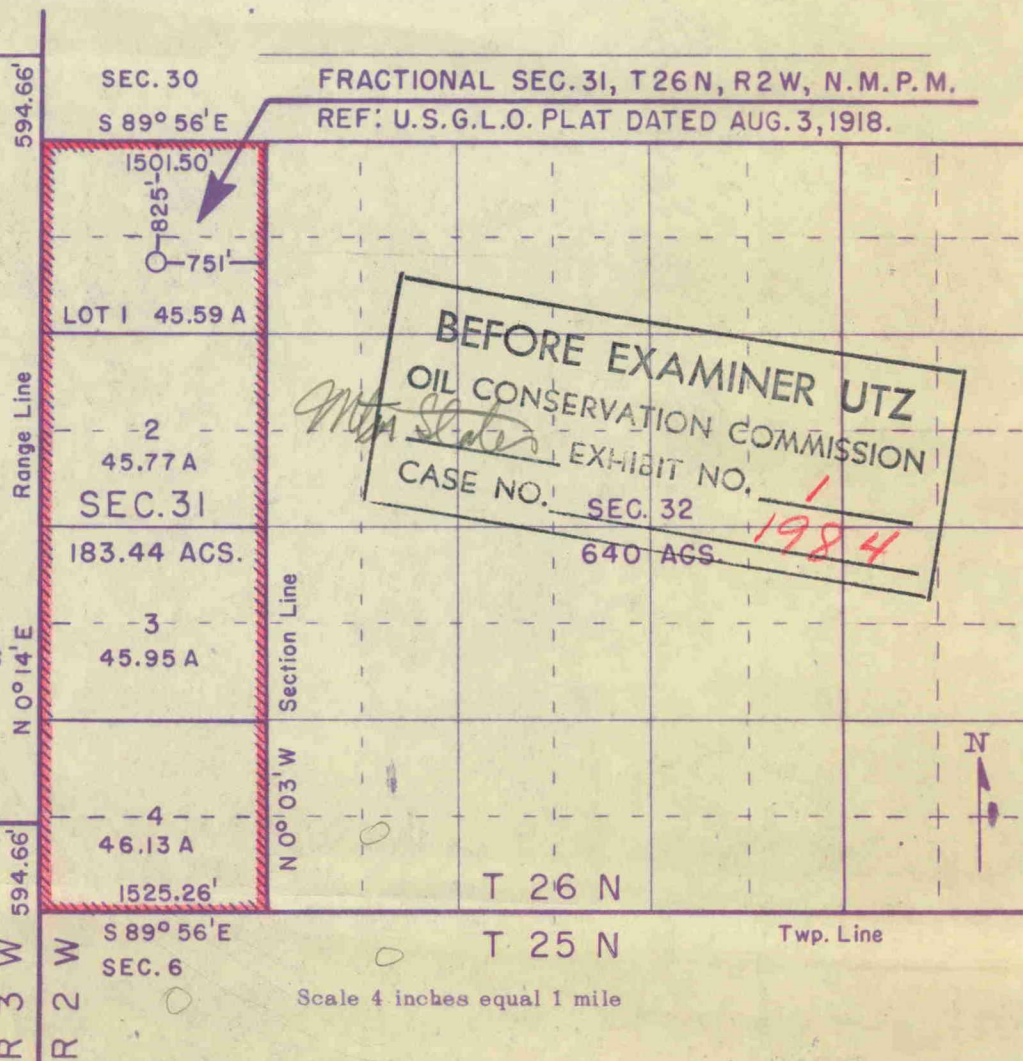

(Seal)

Farmington, New Mexico

This is to certify that the above plat was prepared from field notes of actual surveys made by me or under my supervision and that the same are true and correct to the best of my knowledge and belief.

Date Surveyed 29 April 1960

James P. Lease  
 Registered Professional Engineer and/or Land Surveyor  
 James P. Lease N. Mex. Reg. No. 1463