

NEW MEXICO OIL CONSERVATION COMMISSION
WELL LOCATION AND ACREAGE DEDICATION PLAT

FORM C-128
 Revised 5/1/57

SEE INSTRUCTIONS FOR COMPLETING THIS FORM ON THE REVERSE SIDE

SECTION A

Operator Jack S. Reeves		Lease State (Cuccia)		Well No. 1724
Unit Letter H	Section 36	Township 26 South	Range 28 East	County Eddy
Actual Footage Location of Well: 428 feet from the South line and 660 feet from the East line				
Ground Level Elev. 2938	Producing Formation Delaware	Pool Wildcat	Dedicated Acreage: 26 Acres	

1. Is the Operator the only owner in the dedicated acreage outlined on the plat below? YES ☒ NO ☐ ("Owner" means the person who has the right to drill into and to produce from any pool and to appropriate the production either for himself or for himself and another. (65-3-29 (e) NMSA 1935 Comp.)
2. If the answer to question one is "no," have the interests of all the owners been consolidated by communitization agreement or otherwise? YES ☐ NO ☐ . If answer is "yes," Type of Consolidation _____
3. If the answer to question two is "no," list all the owners and their respective interests below:

Owner	Land Description

Section 25

SECTION B

Section 25

R 28 E

TEXAS

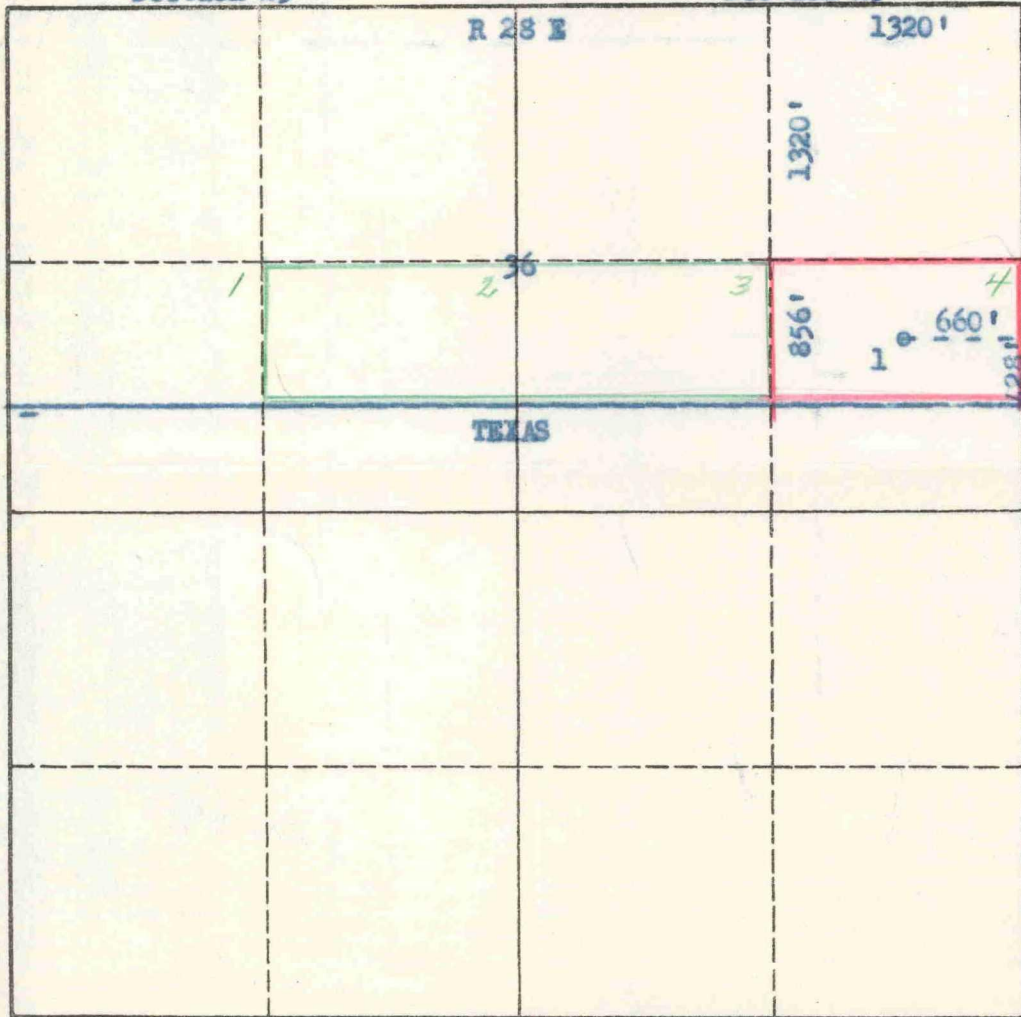

CERTIFICATION

I hereby certify that the information in SECTION A above is true and complete to the best of my knowledge and belief.

Name Jack S. Reeves
Position Operator -
Company
Date Sept 24, 1960

I hereby certify that the well location shown on the plat in SECTION B was plotted from field notes of actual surveys made by me or under my supervision, and that the same is true and correct to the best of my knowledge and belief.

Date Surveyed Sept., 19, 1960
Registered Professional Engineer and/or Land Surveyor James H. Brown
Certificate No. N.M.L.S. No. 542

0 330 660 990 1320 1650 1980 2310 2640 2000 1500 1000 500 0