

NEW MEXICO OIL CONSERVATION COMMISSION

Well Location and Acreage Dedication Plat

Section A.

Date June 19, 1961

Operator PAN AMERICAN PETROLEUM CORPORATION Lease GALLEGOS CANYON UNIT
 Well No. 100 Unit Letter K Section 12 Township 28 NORTH Range 13 WEST, NMPM
 Located 476 Feet From the SOUTH Line, 1980 Feet From the WEST Line
 County SAN JUAN G. L. Elevation To Report Later Dedicated Acreage 86.62 Acres
 Name of Producing Formation Gallup Pool Totah Gallup

1. Is the Operator the only owner in the dedicated acreage outlined on the plat below?
 Yes _____ No X
2. If the answer to question one is "no", have the interests of all the owners been consolidated by communitization agreement or otherwise? Yes X No _____. If answer is "yes", Type of Consolidation.
Gallegos Canyon Unit Acreage
3. If the answer to question two is "no", list all the owners and their respective interests below:

Owner

Land Description

Section B.

Note: All distances must be from outer boundaries of section.

This is to certify that the information in Section A above is true and complete to the best of my knowledge and belief.

Pan American Petroleum Corporation

(Operator)

R. M. Bauer, Jr. *RMB*

(Representative)

Box 480, Farmington, New Mexico
(Address)

Note: Well location in center of Lot 3 of partial Section 12 corresponds to Unit Letter K and footage distances of 476' FNL and 1980' FWL, or 1796' FSL and 1980' FWL of Section 12, T-28-N, R-13-W.

22. 2892
2887
2883
86.62

Ref: GLO plat dated 19 July 1915

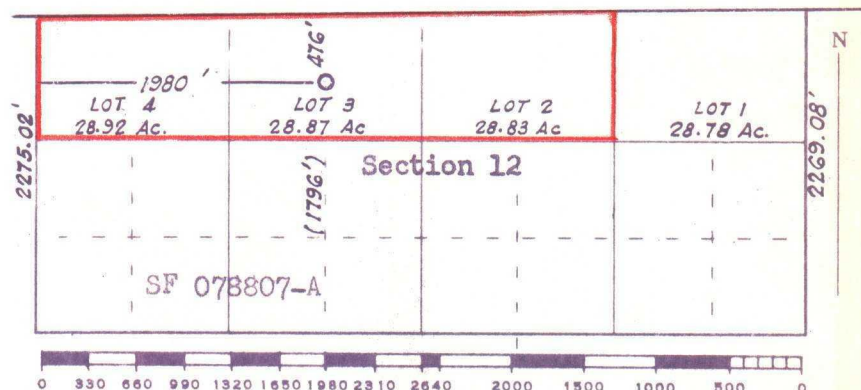

Scale 4 inches equal 1 mile

BEFORE EXAMINER UTZ
OIL CONSERVATION COMMISSION

Pan Am EXHIBIT NO. 2
 CASE NO. 2315



Farmington, New Mexico

This is to certify that the above plat was prepared from field notes of actual surveys made by me or under my supervision and that the same are true and correct to the best of my knowledge and belief.

Date Surveyed 13 May 1961

James P. Leese
 Registered Professional Engineer and/or Land Surveyor
 James P. Leese N. Mex. Reg. No. 1463
 San Juan Engineering Company