

Case 2396

NEW MEXICO OIL CONSERVATION COMMISSION  
WELL LOCATION AND ACREAGE DEDICATION PLAT

FORM C-128  
Revised 5/1/57

SEE INSTRUCTIONS FOR COMPLETING THIS FORM ON THE REVERSE SIDE

SECTION A

Operator <b>C. W. TRAINER</b>		Lease <b>HOBBS</b>		Well No. <b>1</b>
Unit Letter <b>H</b>	Section <b>34</b>	Township <b>18 SOUTH</b>	Range <b>38 EAST</b>	County <b>LEA</b>
Actual Footage Location of Well: <b>2545.2</b> feet from the <b>NORTH</b> line and <b>1184</b> feet from the <b>EAST</b> line				
Ground Level Elev. <b>3620.32'</b>	Producing Formation <b>San Andres</b>	Pool <b>Hobbs</b>	Dedicated Acreage: <b>40</b> Acres	

1. Is the Operator the only owner in the dedicated acreage outlined on the plat below? YES ☒ NO ☐ ("Owner" means the person who has the right to drill into and to produce from any pool and to appropriate the production either for himself or for himself and another. (65-3-29 (e) NMSA 1935 Comp.)
2. If the answer to question one is "no," have the interests of all the owners been consolidated by communitization agreement or otherwise? YES ☐ NO ☐ If answer is "yes," Type of Consolidation \_\_\_\_\_
3. If the answer to question two is "no," list all the owners and their respective interests below:

Owner	Land Description

SECTION B

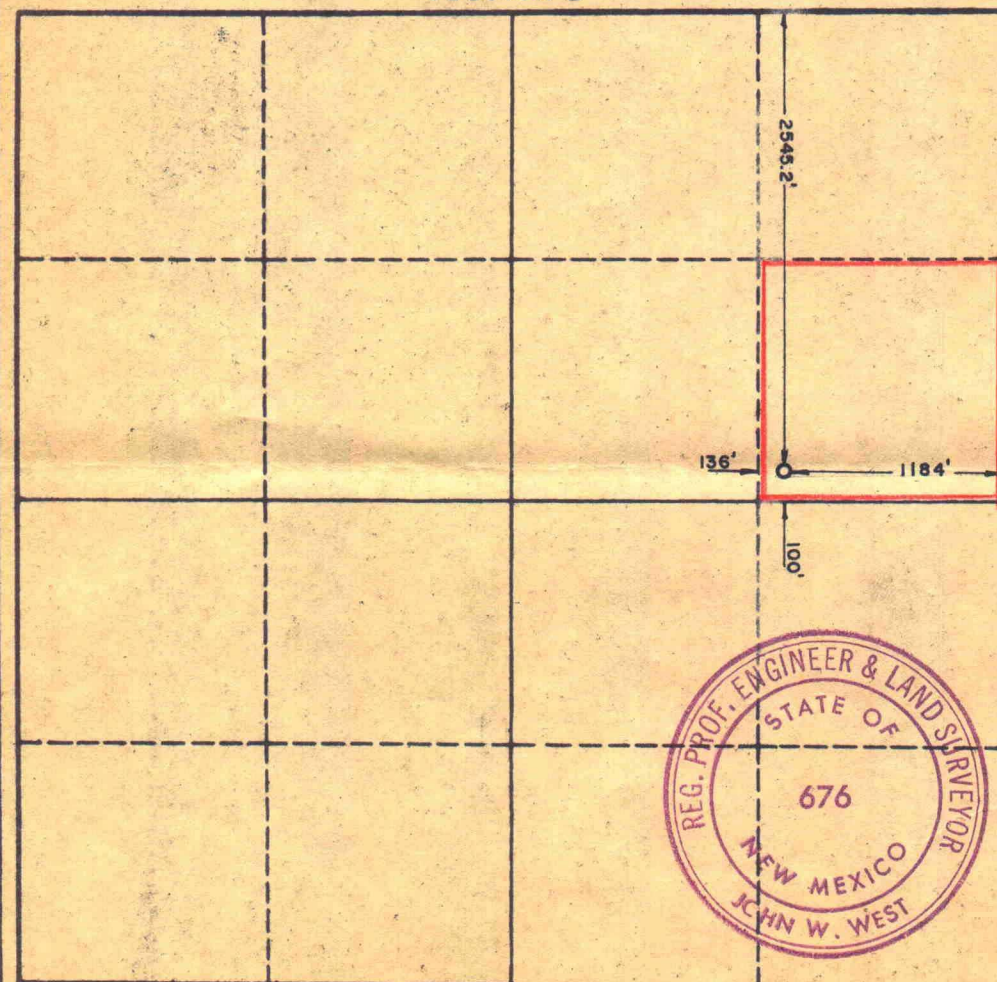

CERTIFICATION

I hereby certify that the information in SECTION A above is true and complete to the best of my knowledge and belief.

Name	<b>C. W. Trainer</b>
Position	<b>C. W. Trainer Owner-Operator</b>
Company	<b>C. W. TRAINER</b>
Date	<b>August 25, 1961</b>

I hereby certify that the well location shown on the plat in SECTION B was plotted from field notes of actual surveys made by me or under my supervision, and that the same is true and correct to the best of my knowledge and belief.

Date Surveyed	<b>8-23-61</b>
Registered Professional Engineer and/or Land Surveyor,	<b>JOHN W. WEST</b>
Certificate No.	<b>N.M. - P.E. &amp; L.S. NO. 676</b>

0 330 660 990 1320 1650 1980 2310 2640 2000 1500 1000 500 0



**C. W. TRAINER**

P. O. BOX 2222

PHONE EX 7-1518

205 NORTH LINAM STREET

HOBBS, NEW MEXICO

**August 23, 1961**

**Samedan Oil Corporation  
502 V & J Tower  
Midland, Texas**

**Re: Request for Consent to Unorthodox  
Location-C. W. Trainer-Hobbs No. 1  
2545.2' FNL and 1184' FEL  
Sec. 34-18S-38E, Lea County, N. M.**

**Gentlemen:**

**I am sending you this notification of my intent to drill the  
captioned well. I request your written consent to the unorthodox  
location.**

**My proposed location will be more than 1100' from your nearest well  
and was chosen because it is the only vacant lot on SE $\frac{1}{4}$ NE $\frac{1}{4}$ , Sec. 34-  
18S-38E.**

**If you are willing to grant your consent, please sign and return 2  
copies of this letter to me.**

**Yours very truly,**

*C. W. Trainer*  
**C. W. Trainer**

**Samedan Oil Corporation consents to  
the captioned unorthodox location:**

**By: \_\_\_\_\_**

**Date: \_\_\_\_\_**

**C. W. TRAINER**

P. O. BOX 2222

PHONE EX 7-1518

205 NORTH LINAM STREET

HOBBS, NEW MEXICO

**August 25, 1961**

**Shell Oil Company  
P. O. Box 1858  
Roswell, New Mexico**

**Re: Request for Consent to Unorthodox  
Location - C. W. Trainer - Hobbs No. 1  
2545.2' FNL and 1184' FEL  
Sec. 34-188-38E, Lea County, N. M.**

**Gentlemen:**

**I am sending you this notification of my intent to drill the  
captioned well. I request your written consent to the unorthodox  
location.**

**My proposed location will be more than 1100' from your nearest well  
and was chosen because it is the only vacant lot on SE $\frac{1}{4}$ NE $\frac{1}{4}$ , Sec. 34-  
188-38E.**

**If you are willing to grant your consent, please sign and return 2  
copies of this letter to me.**

**Yours very truly,**

  
**C. W. Trainer**

**Shell Oil Company consents to the  
captioned unorthodox location:**

**By: \_\_\_\_\_**

**Date: \_\_\_\_\_**

Case 2376

2115

REGISTERED NO. 4648

Value \$ NV Spec. del'y fee \$

Fee \$ 60 Postage del'y fee \$ 10

Surcharge \$ Post. del'y fee \$

Postage \$ 04 ☐ Airmail

Postmaster, By

From C. M. Hagan Box 2222  
Hobbs N. Mex

To Laramie Oil Corp. 5224 Ave  
Midland Texas

POD Form 3894  
Dec. 1959

049-10-70493-4



2115

REGISTERED NO. 4650

Value \$ NV Spec. del'y fee \$

Fee \$ 60 Post. del'y fee \$ 10

Surcharge \$ Post. del'y fee \$

Postage \$ 04 ☐ Airmail

Postmaster, By

From Same

To Shell Oil Co. Box 1858  
Roswell N. Mex.

POD Form 3894  
Dec. 1959

049-10-70493-4

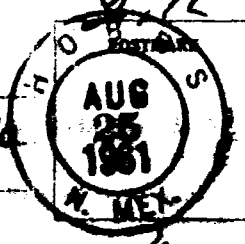

OIL CONSERVATION COMMISSION

P. O. BOX 871

SANTA FE, NEW MEXICO

2394

September 7, 1961

Mr. C. W. Trainer  
P. O. Box 2222  
205 North Linam Street  
Hobbs, New Mexico

Dear Mr. Trainer:

The Commission has received from Shell Oil Company an objection to your request for administrative approval of a non-standard location for your Hobbs Well No. 1.

It will be impossible, therefore, for the Commission to grant administrative approval on your request and the matter will be set for hearing before one of the Commission's examiners on October 4, 1961. If this hearing date is unsatisfactory, please let me know.

Very truly yours,

RICHARD S. MORRIS  
Attorney

RSM/esr

cc: Shell Oil Company  
P. O. Box 1858  
Roswell, New Mexico  
Attention: Mr. R. L. Rankin  
Division Production Manager

TO  
Hobbs  
10/10/61



## SHELL OIL COMPANY

P. O. Box 1858  
Roswell, New Mexico

September 5, 1961

Subject: C. W. Trainer Hobbs No. 1  
2545.2' FNL & 1184' FEL  
Section 34-18S-38E  
Lea County, New Mexico

Mr. C. W. Trainer  
P. O. Box 2222  
Hobbs, New Mexico

Dear Mr. Trainer:

This is in reply to your request for a waiver by Shell Oil Company to a proposed unorthodox location offsetting our Turner lease in the Hobbs field. Under the present circumstances we are unable to consent to your request. We do recognize the problems in drilling at a legal location in this congested suburban area; however, in view of the substantial reserves under our lease which we feel would suffer appreciable drainage we cannot in good conscience agree to a well located this close to our lease line.

Shell would not object to your proposed surface location provided the hole were bottomed not less than 330 feet from our lease line. Some proof and assurance that the well was bottomed at this prescribed distance from the lease line would, of course, be necessary.

We are, by copy of this letter, informing the New Mexico Oil Conservation Commission of our position in regard to this proposed unorthodox location.

Yours very truly,

Original Signed By:  
R. L. Rankin

R. L. Rankin  
Division Production Manager

cc: New Mexico Oil Conservation Commission ~~FOR~~ ~~FOR~~

due Sept 17

Page 2396

C. W. TRAINER

P. O. BOX 2222

PHONE EX 7-1518

205 NORTH LINAM STREET

HOBBS, NEW MEXICO

August 25, 1961

NSL  
want

New Mexico Oil Conservation Commission  
P. O. Box 871  
Santa Fe, New Mexico

Re: Application for non-standard location  
C. W. Trainer - Hobbs No. 1  
2545.2' fNL & 1184' fEL, Sec. 34-18S-38E  
SE $\frac{1}{4}$ NE $\frac{1}{4}$ , Sec. 34-18S-38E, Lea County, N. M.

Attention: A. L. Porter, Jr.  
Secretary & Director

Dear Mr. Porter:

I attach a plat showing this non-standard location, the acreage to be dedicated, and the offset ownership. I also enclose, for your information, my unfiled C-101 and C-128.

The necessity for this unorthodox location is based on topographical conditions because this is about the only vacant lot on my lease. You may notice that it falls at the corner of Houston and Snyder streets in a heavily populated section of Hobbs.

The location is unorthodox only because it is less than 300' from my lease boundary line. Shell's nearest well is more than 1100' west and Samedan's nearest well is 1100' south.

Today I am notifying the offset operators, Shell and Samedan, by registered mail, of my intent to drill this unorthodox location, and I am requesting their written consent. Carbon copies of these notifications and requests are enclosed for your information along with a photocopy of the Post Office Registration Receipt.

Thank you for considering my application. If Shell and/or Samedan return their written consent to me, I will forward them to you. If either of them protest to you, please schedule a hearing for me as soon as possible because my leases will expire November 15, 1961.

If anything more is required or desired from me for you to grant this exception, please let me know.

Yours very truly,

C. W. Trainer  
C. W. Trainer

CWT:vp  
Encls.

Went  
9-19-61  
JK

FRONT VIEW - MRS BEARDEN'S & RAINES - 505 & 507 E ALSTON - STANDARD 330' LOCATION





PROPOSED DRILL SITE

SNYDER & HOUSTON STREETS



BEFORE EXAMINER UTZ  
OIL CONSERVATION COMMISSION  
EXHIBIT NO. \_\_\_\_\_  
CASE NO. \_\_\_\_\_



PROPOSED LOCATION





VIEW FROM ALLEY - MRS. BEARDEN'S - STANDARD 330' LOCATION





VIEW FROM ALLEY- MRS BEARDEN'S - 50 SE ALSTON - STANDARD 330' LOCATION





FIRST 4 LOTS EAST OF HOUSTON ON NORTH SIDE OF ALSTON



BEFORE EXAMINER UTZ

GIL CONSERVATION COMMISSION

EXHIBIT NO. \_\_\_\_\_

CASE NO. \_\_\_\_\_

PLAT FOR NON STANDARD LOCATION

C.W. TRAINER - HOBBS NO. 1

2545.2' fNL and 1184' fEL - Sec 34-185-38E

TOWNSHIP 18S RANGE 38E COUNTY LEA STATE NEW MEXICO

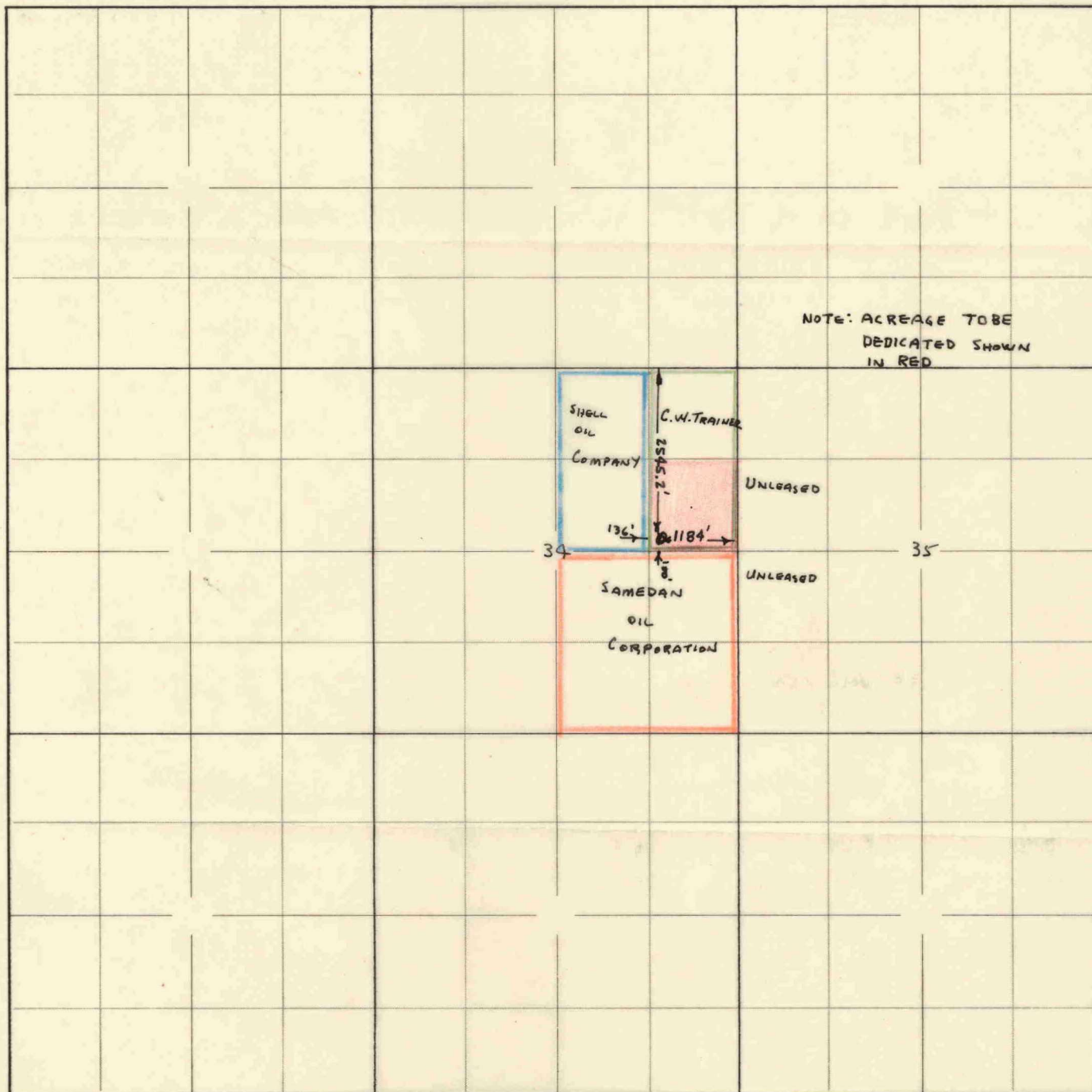

2545  
5223



**NEW MEXICO OIL CONSERVATION COMMISSION**  
**WELL LOCATION AND ACREAGE DEDICATION PLAT**

FORM C-128  
 Revised 5/1/57

**SEE INSTRUCTIONS FOR COMPLETING THIS FORM ON THE REVERSE SIDE**

**SECTION A**

Operator <b>C. W. TRAINER</b>			Lease <b>HOBBS</b>		Well No. <b>1</b>
Unit Letter <b>H</b>	Section <b>34</b>	Township <b>18 SOUTH</b>	Range <b>38 EAST</b>	County <b>LEA</b>	
Actual Footage Location of Well: <b>2545.2</b> feet from the <b>NORTH</b> line and <b>1184</b> feet from the <b>EAST</b> line					
Ground Level Elev. <b>3620.32'</b>	Producing Formation <b>San Andres</b>		Pool <b>Hobbs</b>		Dedicated Acreage: <b>40</b> Acres

1. Is the Operator the only owner in the dedicated acreage outlined on the plat below? YES X NO \_\_\_\_ . ("Owner" means the person who has the right to drill into and to produce from any pool and to appropriate the production either for himself or for himself and another. (65-3-29 (e) NMSA 1935 Comp.)
2. If the answer to question one is "no," have the interests of all the owners been consolidated by communitization agreement or otherwise? YES \_\_\_\_ NO \_\_\_\_ . If answer is "yes," Type of Consolidation \_\_\_\_\_
3. If the answer to question two is "no," list all the owners and their respective interests below:

Owner	Land Description

**SECTION B**

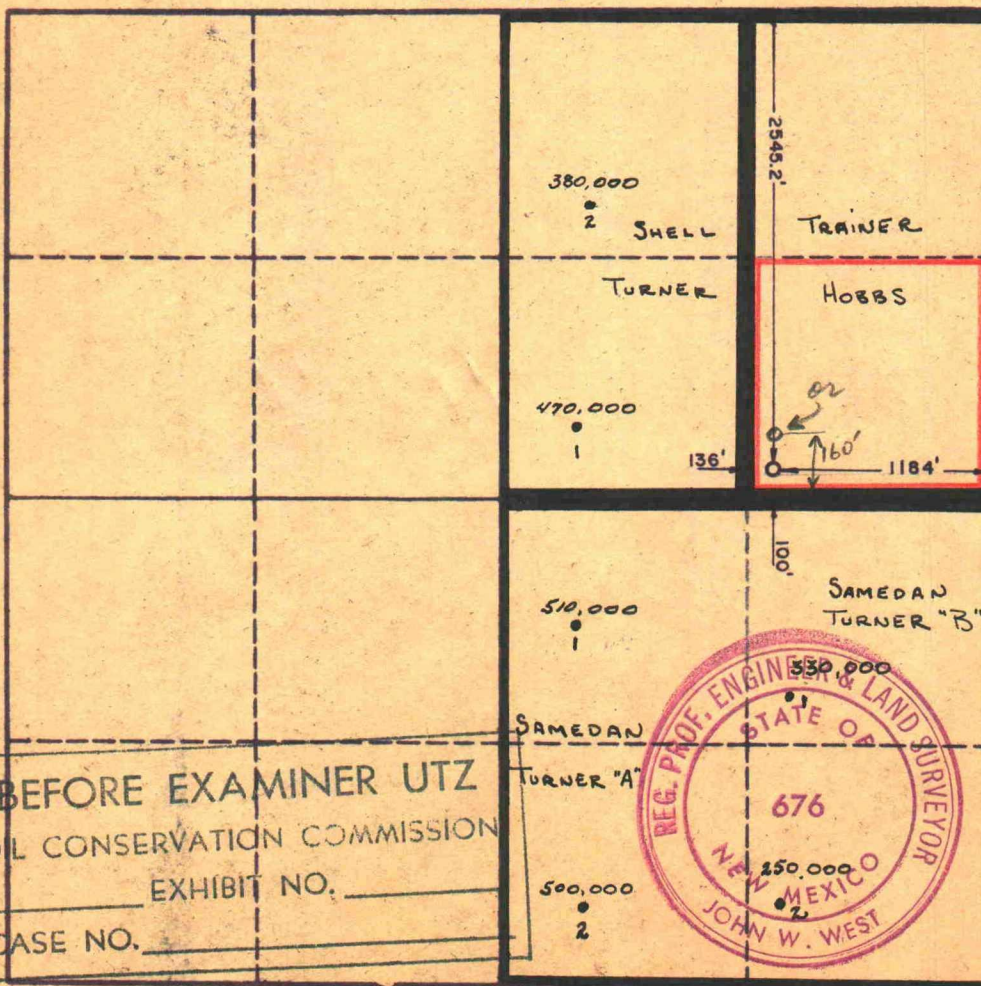

**CERTIFICATION**

I hereby certify that the information in SECTION A above is true and complete to the best of my knowledge and belief.

Name	<i>C. W. Trainer</i>
Position	<b>C. W. Trainer Owner-Operator</b>
Company	<b>C. W. TRAINER</b>
Date	<b>August 25, 1961</b>

I hereby certify that the well location shown on the plat in SECTION B was plotted from field notes of actual surveys made by me or under my supervision, and that the same is true and correct to the best of my knowledge and belief.

Date Surveyed	<b>8-23-61</b>
Registered Professional Engineer and/or Land Surveyor,	<b>JOHN W. WEST</b>
Certificate No.	<b>N.M. - P.E. &amp; L.S. NO. 676</b>



**Insert**

**Color Page/Photo**

**Here**

HOUSTON OIL FIELD MATERIAL COMPANY, INC.  
HOUSTON, TEXAS

January 4, 1962

Mr. Ralph Lowe  
P.O. Box 832  
Midland, Texas

Dear Mr. Lowe:

We are enclosing one copy of Homco's certified survey of the Ralph Lowe well Hobbs #1, Hobbs Townsite, Lea County, New Mexico.

We are also mailing the following copies of this survey as instructed:

8 copies    Moran Drilling Company, P.O. Box 1718  
                 Hobbs, New Mexico

1 copy      State Conservation Commission (Registered)  
                 Oil & Gas Division, Santa Fe, New Mexico

If we can be of any further service in this matter, please let us hear from you.

Very truly yours,

HOUSTON OIL FIELD MATERIAL CO., INC.



M.C. Brock, Office Manager  
Directional Drilling Services

MCB:cvc  
encl.-1  
ccs: As listed above  
Homco, Odessa-1

# DIRECTIONAL DRILLING

DATE 1-4-62

COMPANY RALPH LOWE  
WELL HOBBS #1  
FIELD \_\_\_\_\_  
LOCATION HOBBS TOWNSITE  
\_\_\_\_\_  
COUNTY LEA  
STATE NEW MEXICO  
MAGNETIC DECLINATION \_\_\_\_\_



R



## DIRECTIONAL DRILLING

**DATE: 1-4-62**

PAGE: 1 OF 2

[illegible]

Continued on Page 24

COMPANY: RALPH LOWE  
WELL NO.: HOBBS #1  
LOCATION HOBBS TOWNSITE, LEA COUNTY, NEW MEXICO  
DATE: 1-4-62  
PAGE: 2 OF 2

MEASURED DEPTH	COURSE LENGTH	DRIFT ANGLE	TRUE VERTICAL DEPTH	COURSE DEVIATION	DIRECTION OF DEVIATION	TOTAL COORDINATES			
						NORTH	SOUTH	EAST	WEST
3770	105	8 45	3757.30	15.97	N 45 E	111.95		147.99	
3860	90	8 45	3846.25	13.69	N 47 E	121.29		158.00	
3980	120	9 00	3964.77	18.77	N 51 E	133.10		172.59	
4080	100	10 15	4063.17	17.75	N 52 E	144.06		186.61	
4180	100	9 00	4161.94	15.64	N 51 E	153.90		198.77	
4303	123	8 00	4283.75	17.12	N 51 E	164.68		212.07	
<p>CLOSURE: Direction--- N 52° 10' E Distance--- 268.51'</p>									
<p>HOMCO OPERATOR: Glen Harbert</p>									
<p>We certify that to the best of our knowledge and ability this is a true and correct report and that it affords a true and correct representation of the nature and conditions of the well at the time the survey was made.</p>									
<p><i>M. C. Drake</i> Houston Oil Field Material Company, Inc. Directional Drilling &amp; Well Survey</p>						<p><i>Clarena Van Cantfort</i> CLARENA VAN CANTFORT Notary Public in and for Harris County, Texas My Commission Expires June 1, 1963</p>			

Case No.  
2316

Large Exhibits

LARGE FORMAT  
EXHIBIT HAS  
BEEN REMOVED  
AND IS LOCATED  
IN THE NEXT FILE



LARGE FORMAT  
EXHIBIT HAS  
BEEN REMOVED  
AND IS LOCATED  
IN THE NEXT FILE