

Pile of Rocks
10 11
15 14
Sec. Cor.

S 89° 22' E
1305.38'

N 89° 22' W 1305.38'

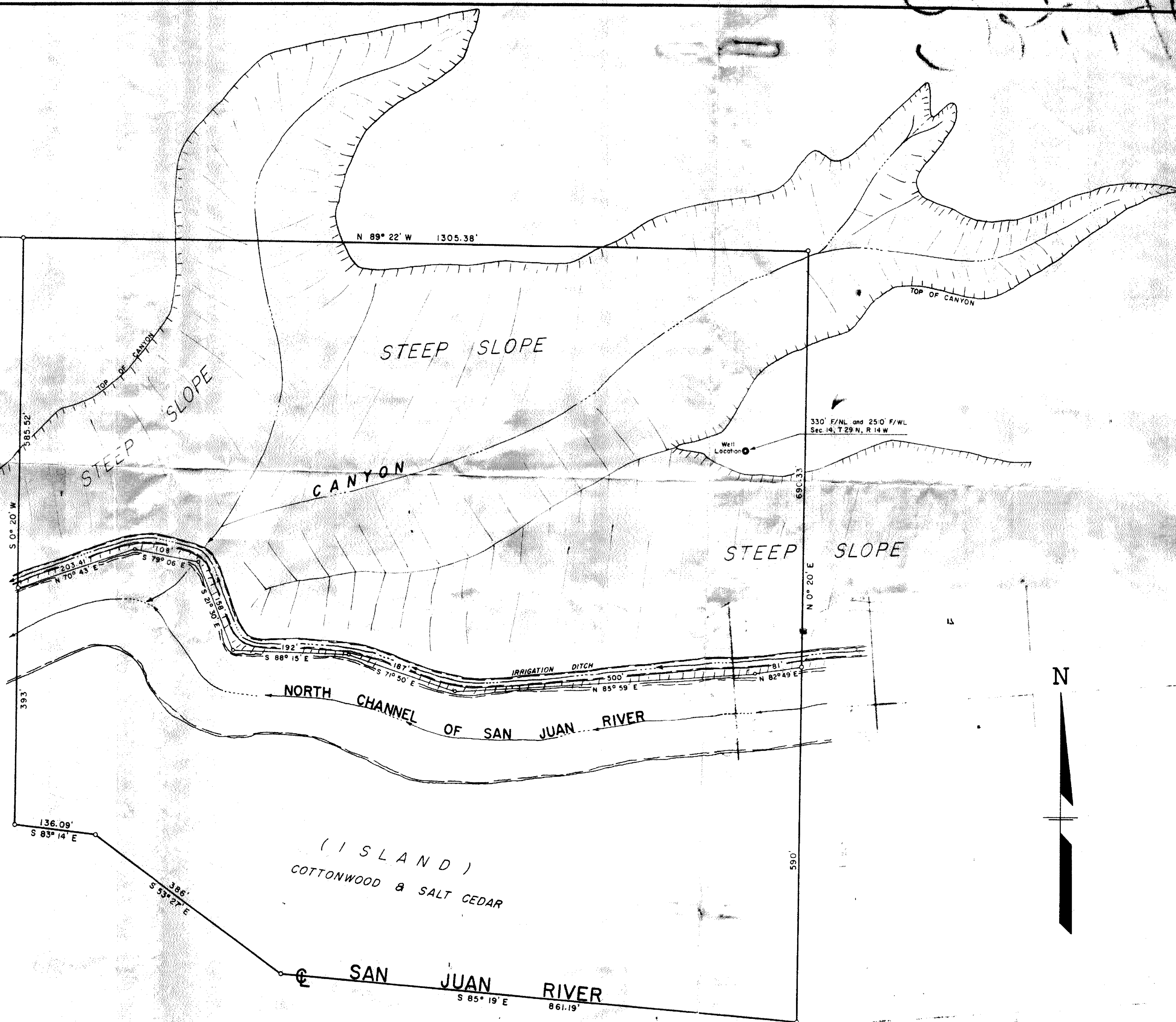

N

THIS IS TO CERTIFY THAT THE ABOVE PLAT WAS PREPARED FROM FIELD NOTES OF ACTUAL SURVEYS MADE BY ME OR UNDER MY SUPERVISION AND THAT THE SAME ARE TRUE AND CORRECT TO THE BEST OF MY KNOWLEDGE AND BELIEF.

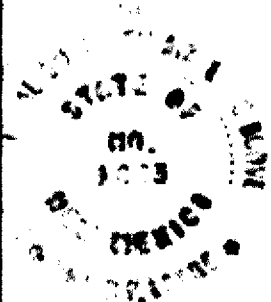

James P. Leese
JAMES P. LEESE
P.E. & L.S.
N. MEX. REG. NO. 1463

SUNRAY MID-CONTINENT OIL COMPANY

EXHIBIT 4

SUNRAY MID-CONTINENT OIL COMPANY
MAP OF LOT 3 - SECTION 14
TOWNSHIP 29 NORTH, RANGE 14 WEST, N.M.P.M.
SAN JUAN COUNTY NEW MEXICO
SCALE 1" = 100'
NOVEMBER 10, 1961