

# SCHLUMBERGER WELL SURVEYING CORPORATION

HOUSTON, TEXAS



## Induction-Electrical Log

COUNTY SAN JUAN, N.M.  
FIELD or LOCATION BISTI  
WELL NAVAJO ALLOTTEES  
COMPANY THE TEXAS COMPANY

COMPANY THE TEXAS  
COMPANY  
WELL NAVAJO ALLOTTEES  
"O" #1 NEBU #3  
FIELD BISTI  
LOCATION SEC. 15-25N-11W  
COUNTY SAN JUAN  
STATE NEW MEXICO

### Other Surveys

ML

### Location of Well

660' FR S/L  
1980' FR E/L  
SEC. 15-25N-11W

Elevation: D.F.: 6400'  
K.B.: 6401'  
or G.L.: 6390'

FILING No.

RUN No.	ONE
Date	3-28-58
First Reading	4963
Last Reading	300
Feet Measured	4663
Csg. Schlum.	300
Csg. Driller	250
Depth Reached	4969
Bottom Driller	4970
Depth Datum	KB
Mud Nat.	CHEM GEL
Dens. Visc.	9.8 @ 12
Mud Resist.	3.2 @ 62 °F
" Res. BHT	1.8 @ 121 °F
Rmf	1.6 @ 121 °F
Rmc	1.5 @ 121 °F
" pH	8.5 @
" Wtr. Loss	6.0 CC 30 min.
Bit Size	7 7/8"
Spcgs.—AM	16"
MN	27' 2"
IND.	40"
Opr. Rig Time	2 HRS
Truck No.	2517 FARM
Recorded By	WOOD
Witness	TAYLOR

SPONTANEOUS-POTENTIAL  
millivolts

DEPTHS

CONDUCTIVITY

millimhos/m =  $\frac{1000}{\text{ohms. m}^2/\text{m}}$

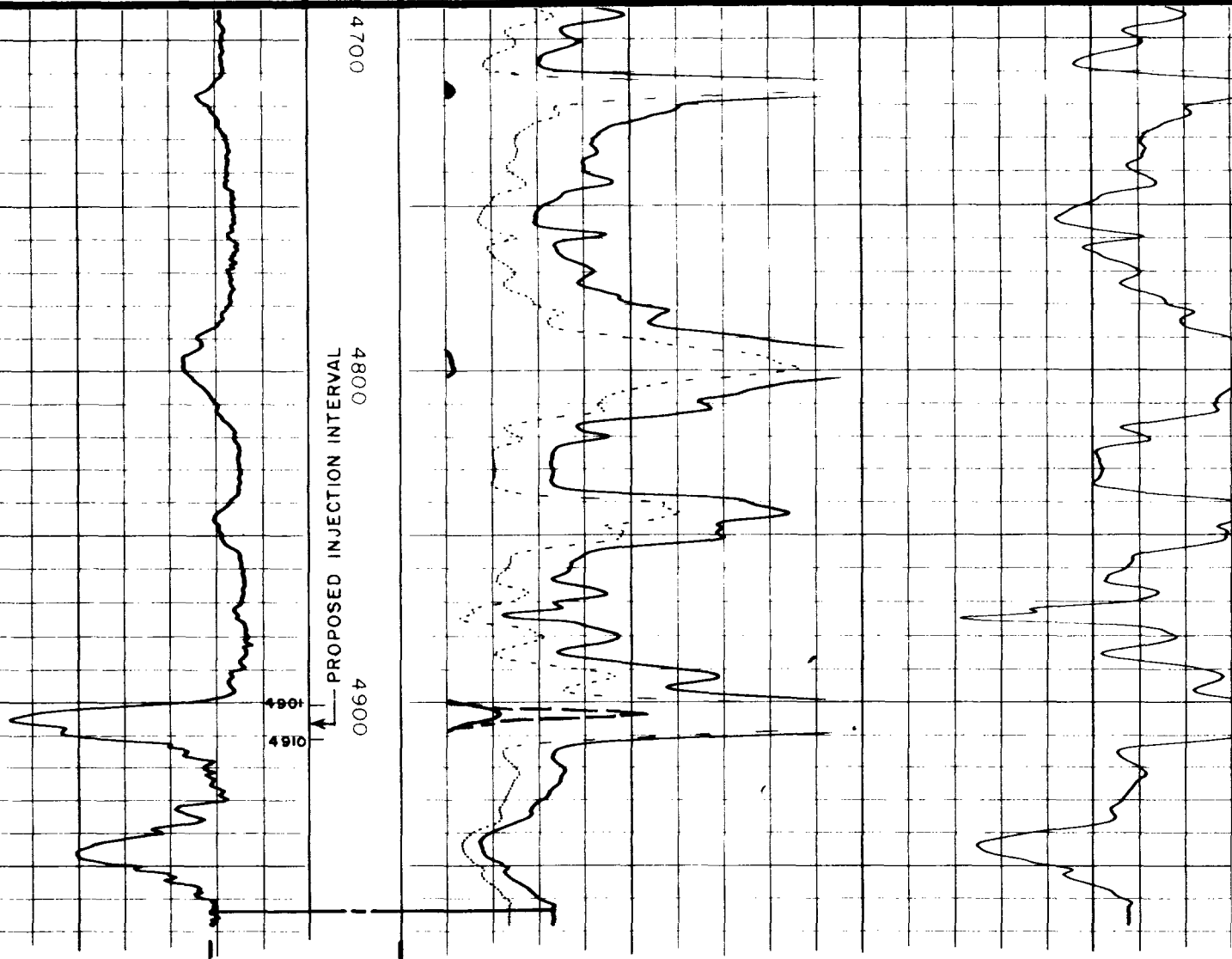

BEFORE EXAMINER NUTTER  
OIL CONSERVATION COMMISSION  
Asst EXHIBIT NO. 2  
CASE NO. 3537

EXHIBIT  
TEXACO INC.  
INDUCTION ELECTRIC LOG  
NORTHEAST BISTI UNIT WELL NO. 3  
SAN JUAN COUNTY, NEW MEXICO  
DATE 3-1-67