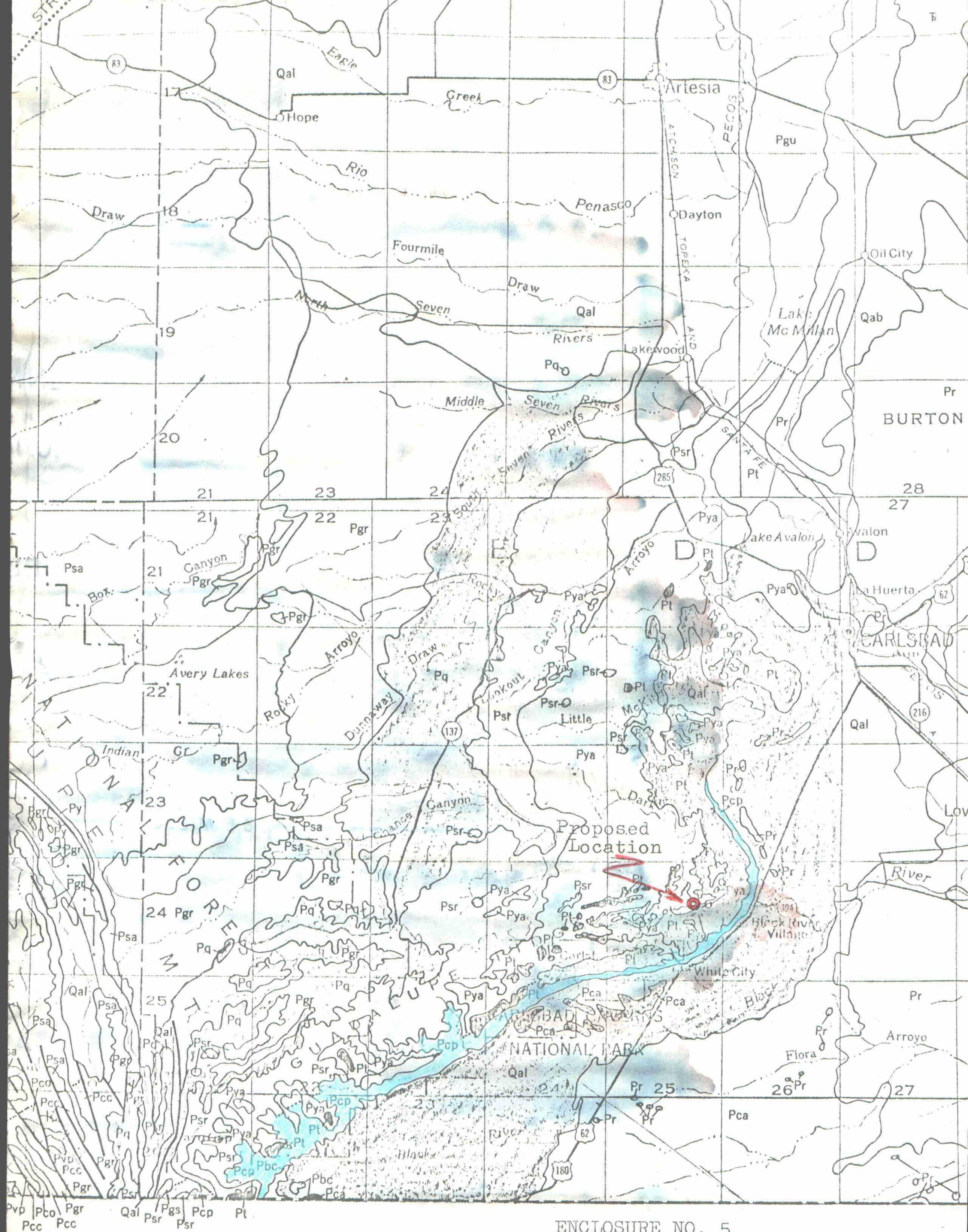

ENCLOSURE NO. 5

JUNIPER CANYON UNIT
EDDY COUNTY, NEW MEXICO

PRELIMINARY GEOLOGIC MAP OF THE SOUTHEASTERN PART OF NEW MEXICO

By

Carle H. Dane and George O. Bachman

BEFORE EXAMINER NUTTER
OIL CONSERVATION COMMISSION
o/p. EXHIBIT NO. 6
CASE NO. 4579

April 1, 1971 F.W. Podpechan