

VERTICAL SECTION

OIL CONSERVATION COMMISSION

amanda EXHIBIT NO. 3

CASE NO. 5338

Submitted by SWOW and by Super

Hedring Date 3 10-16-74

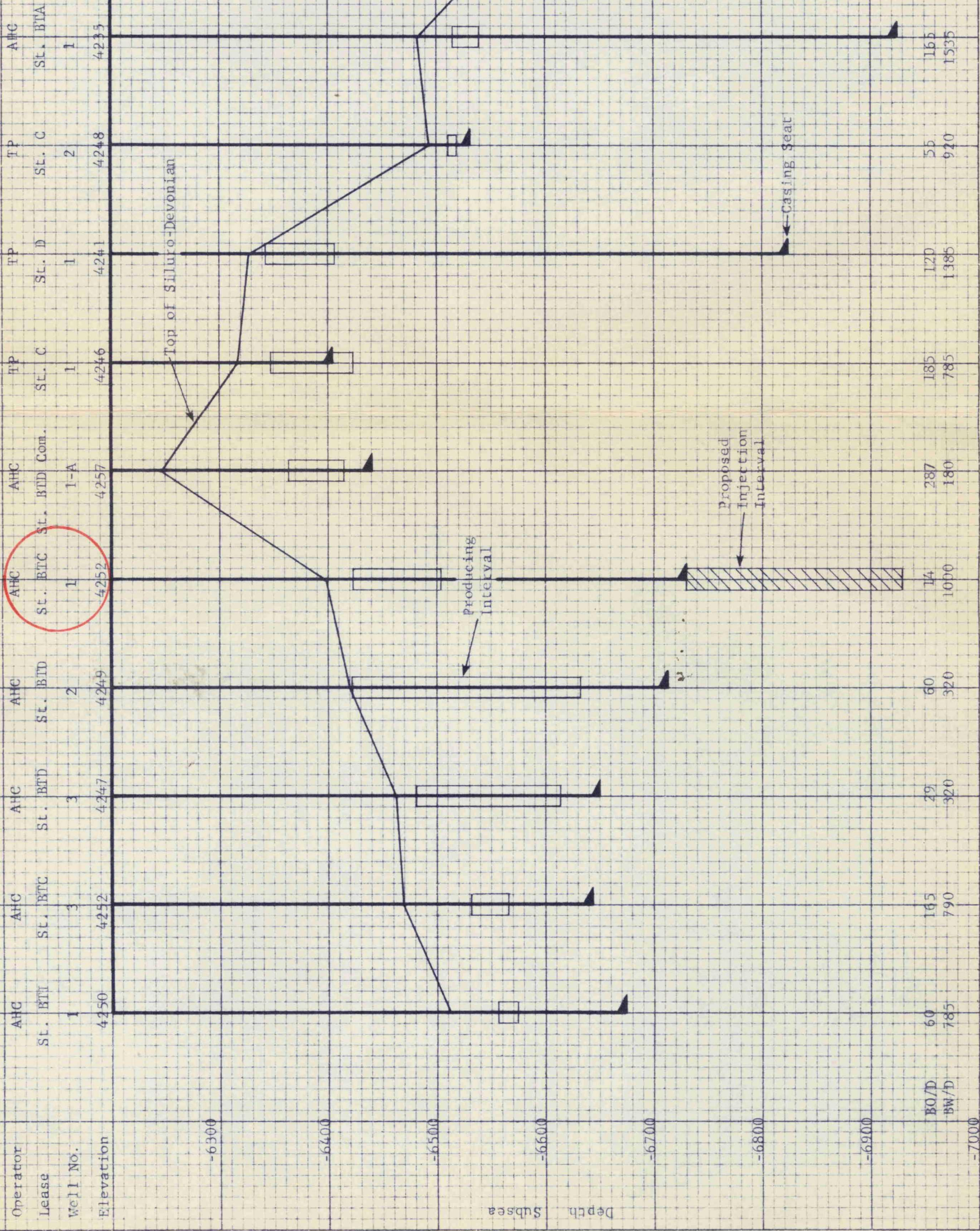

BEFORE EXAMINER STAMETS OIL CONSERVATION COMMISSION

Amended EXHIBIT NO. 5

CASE NO. 5338 Produced By
West Texas Electrical Log Service

Submitted by Amey T. [Signature]
1305 Commerce Street

Hearing Date 10-16-78

REFERENCE NO. 927 -E

S C H L U M B E R G E R																																																																																																																																																																																																																																																																																							
WELL SURVEYING CORPORATION																																																																																																																																																																																																																																																																																							
Location of Well 660' fr S/L 1980' fr N/L SEC. 35 112-33E			COMPANY: <u>AMERICAN PETROLEUM CORP.</u>			COUNTY: <u>LJA</u>		FIELD OR BUDGET																																																																																																																																																																																																																																																																															
Elevation: D.F. <u>4252'</u> K.B. or G.L.			WELL: <u>STATE H.T.C. #1</u>			WELL: <u>STATE B.T.C. #1</u>		LOCATION: <u>STATE B.T.C. #1</u>																																																																																																																																																																																																																																																																															
			FIELD: <u>WILDCAT</u>																																																																																																																																																																																																																																																																																				
			LOCATION: <u>SEC. 35 112-33E</u>																																																																																																																																																																																																																																																																																				
			COUNTY: <u>LJA</u>																																																																																																																																																																																																																																																																																				
			STATE: <u>NEW MEXICO</u>																																																																																																																																																																																																																																																																																				
			FILING No. _____																																																																																																																																																																																																																																																																																				
<table border="1"> <thead> <tr> <th>RUN NO.</th> <th>I</th> <th>II</th> <th>III</th> <th></th> <th></th> <th></th> <th></th> <th></th> <th></th> </tr> </thead> <tbody> <tr> <td>Date</td> <td>6-26-49</td> <td>9-8-49</td> <td>10-23-49</td> <td></td> <td></td> <td></td> <td></td> <td></td> <td></td> </tr> <tr> <td>First Reading</td> <td>3882 3882</td> <td>9483 9483</td> <td>10969 10969</td> <td></td> <td></td> <td></td> <td></td> <td></td> <td></td> </tr> <tr> <td>Low Reading</td> <td>322 0</td> <td>3880 3880</td> <td>9483 9483</td> <td></td> <td></td> <td></td> <td></td> <td></td> <td></td> </tr> <tr> <td>Footage Measured</td> <td>3560 3882</td> <td>5603 5603</td> <td>1186 1186</td> <td></td> <td></td> <td></td> <td></td> <td></td> <td></td> </tr> <tr> <td>Cog Shoe Schlum</td> <td>322</td> <td>3880</td> <td></td> <td></td> <td></td> <td></td> <td></td> <td></td> <td></td> </tr> <tr> <td>Cog Shoe Driller</td> <td>325</td> <td>3884</td> <td></td> <td></td> <td></td> <td></td> <td></td> <td></td> <td></td> </tr> <tr> <td>Max. Depth Reached</td> <td>3885</td> <td>9486</td> <td>10972</td> <td></td> <td></td> <td></td> <td></td> <td></td> <td></td> </tr> <tr> <td>Bottom Driller</td> <td>3885</td> <td>9495</td> <td>10980</td> <td></td> <td></td> <td></td> <td></td> <td></td> <td></td> </tr> <tr> <td>Depth Datum</td> <td>1' Abv. RT</td> <td>1' above RT or 13' above Ground</td> <td></td> <td></td> <td></td> <td></td> <td></td> <td></td> <td></td> </tr> <tr> <td>Mud Nature</td> <td>Zoogel</td> <td>Imperial-Zoogel</td> <td>Zoogel</td> <td></td> <td></td> <td></td> <td></td> <td></td> <td></td> </tr> <tr> <td>Density</td> <td>11.1</td> <td>10.1</td> <td>10</td> <td></td> <td></td> <td></td> <td></td> <td></td> <td></td> </tr> <tr> <td>Viscosity</td> <td>34</td> <td>48</td> <td>54</td> <td></td> <td></td> <td></td> <td></td> <td></td> <td></td> </tr> <tr> <td>Setback</td> <td>Setback 11' F</td> <td>32 @ 85' F</td> <td>38 @ 64' F</td> <td></td> <td></td> <td></td> <td></td> <td></td> <td></td> </tr> <tr> <td>Resistivity</td> <td>@ 13' F</td> <td>@ 130' F</td> <td>@ 209' F</td> <td></td> <td></td> <td></td> <td></td> <td></td> <td></td> </tr> <tr> <td>Resistivity BHT</td> <td>@ 13' F</td> <td>@ 130' F</td> <td>@ 209' F</td> <td></td> <td></td> <td></td> <td></td> <td></td> <td></td> </tr> <tr> <td>pH</td> <td>@ 13' F</td> <td>@ 130' F</td> <td>@ 209' F</td> <td></td> <td></td> <td></td> <td></td> <td></td> <td></td> </tr> <tr> <td>Water Loss</td> <td>CC 30 Min</td> <td>CC 30 Min</td> <td>CC 30 Min</td> <td></td> <td></td> <td></td> <td></td> <td></td> <td></td> </tr> <tr> <td>Maximum Temp. F</td> <td>190</td> <td>205</td> <td></td> <td></td> <td></td> <td></td> <td></td> <td></td> <td></td> </tr> <tr> <td>Bit Size</td> <td>13 3/4</td> <td>9 3/4</td> <td>9 3/4</td> <td></td> <td></td> <td></td> <td></td> <td></td> <td></td> </tr> <tr> <td>Spacings - AM</td> <td>10"</td> <td>10"</td> <td>10"</td> <td></td> <td></td> <td></td> <td></td> <td></td> <td></td> </tr> <tr> <td>A</td> <td>32"</td> <td>32"</td> <td>32"</td> <td></td> <td></td> <td></td> <td></td> <td></td> <td></td> </tr> <tr> <td>AO</td> <td>8 1/2 hrs.</td> <td>7 1/2 hrs.</td> <td>3 hrs.</td> <td></td> <td></td> <td></td> <td></td> <td></td> <td></td> </tr> <tr> <td>ES Rig Time</td> <td>214</td> <td>252</td> <td>279</td> <td></td> <td></td> <td></td> <td></td> <td></td> <td></td> </tr> <tr> <td>Truck No.</td> <td>214</td> <td>252</td> <td>279</td> <td></td> <td></td> <td></td> <td></td> <td></td> <td></td> </tr> <tr> <td>Recorded By</td> <td>Scott</td> <td>Scott</td> <td>Cargill</td> <td></td> <td></td> <td></td> <td></td> <td></td> <td></td> </tr> <tr> <td>Witnessed By</td> <td></td> <td></td> <td>Page</td> <td></td> <td></td> <td></td> <td></td> <td></td> <td></td> </tr> </tbody> </table>										RUN NO.	I	II	III							Date	6-26-49	9-8-49	10-23-49							First Reading	3882 3882	9483 9483	10969 10969							Low Reading	322 0	3880 3880	9483 9483							Footage Measured	3560 3882	5603 5603	1186 1186							Cog Shoe Schlum	322	3880								Cog Shoe Driller	325	3884								Max. Depth Reached	3885	9486	10972							Bottom Driller	3885	9495	10980							Depth Datum	1' Abv. RT	1' above RT or 13' above Ground								Mud Nature	Zoogel	Imperial-Zoogel	Zoogel							Density	11.1	10.1	10							Viscosity	34	48	54							Setback	Setback 11' F	32 @ 85' F	38 @ 64' F							Resistivity	@ 13' F	@ 130' F	@ 209' F							Resistivity BHT	@ 13' F	@ 130' F	@ 209' F							pH	@ 13' F	@ 130' F	@ 209' F							Water Loss	CC 30 Min	CC 30 Min	CC 30 Min							Maximum Temp. F	190	205								Bit Size	13 3/4	9 3/4	9 3/4							Spacings - AM	10"	10"	10"							A	32"	32"	32"							AO	8 1/2 hrs.	7 1/2 hrs.	3 hrs.							ES Rig Time	214	252	279							Truck No.	214	252	279							Recorded By	Scott	Scott	Cargill							Witnessed By			Page						
RUN NO.	I	II	III																																																																																																																																																																																																																																																																																				
Date	6-26-49	9-8-49	10-23-49																																																																																																																																																																																																																																																																																				
First Reading	3882 3882	9483 9483	10969 10969																																																																																																																																																																																																																																																																																				
Low Reading	322 0	3880 3880	9483 9483																																																																																																																																																																																																																																																																																				
Footage Measured	3560 3882	5603 5603	1186 1186																																																																																																																																																																																																																																																																																				
Cog Shoe Schlum	322	3880																																																																																																																																																																																																																																																																																					
Cog Shoe Driller	325	3884																																																																																																																																																																																																																																																																																					
Max. Depth Reached	3885	9486	10972																																																																																																																																																																																																																																																																																				
Bottom Driller	3885	9495	10980																																																																																																																																																																																																																																																																																				
Depth Datum	1' Abv. RT	1' above RT or 13' above Ground																																																																																																																																																																																																																																																																																					
Mud Nature	Zoogel	Imperial-Zoogel	Zoogel																																																																																																																																																																																																																																																																																				
Density	11.1	10.1	10																																																																																																																																																																																																																																																																																				
Viscosity	34	48	54																																																																																																																																																																																																																																																																																				
Setback	Setback 11' F	32 @ 85' F	38 @ 64' F																																																																																																																																																																																																																																																																																				
Resistivity	@ 13' F	@ 130' F	@ 209' F																																																																																																																																																																																																																																																																																				
Resistivity BHT	@ 13' F	@ 130' F	@ 209' F																																																																																																																																																																																																																																																																																				
pH	@ 13' F	@ 130' F	@ 209' F																																																																																																																																																																																																																																																																																				
Water Loss	CC 30 Min	CC 30 Min	CC 30 Min																																																																																																																																																																																																																																																																																				
Maximum Temp. F	190	205																																																																																																																																																																																																																																																																																					
Bit Size	13 3/4	9 3/4	9 3/4																																																																																																																																																																																																																																																																																				
Spacings - AM	10"	10"	10"																																																																																																																																																																																																																																																																																				
A	32"	32"	32"																																																																																																																																																																																																																																																																																				
AO	8 1/2 hrs.	7 1/2 hrs.	3 hrs.																																																																																																																																																																																																																																																																																				
ES Rig Time	214	252	279																																																																																																																																																																																																																																																																																				
Truck No.	214	252	279																																																																																																																																																																																																																																																																																				
Recorded By	Scott	Scott	Cargill																																																																																																																																																																																																																																																																																				
Witnessed By			Page																																																																																																																																																																																																																																																																																				
<p>Run III: REMARKS EXHIBIT NO. 5 CASE NO. 5338 DATE OCT 16, 1978</p>																																																																																																																																																																																																																																																																																							
Spontaneous-Potential millivolts			DEPTHS		Resistivity -ohms. m ² /m.																																																																																																																																																																																																																																																																																		
<p>- 20 +</p>					<p>0 10 3 NORMAL 7.5</p> <p>0 10 3 10</p> <p>10 10 3 20</p> <p>7.5 10 3 15</p>																																																																																																																																																																																																																																																																																		
RADIOACTIVITY INCREASES					LATERAL																																																																																																																																																																																																																																																																																		

Reproduced By
West Texas Electrical Log Service
 1305 Commerce Street
 Dallas 1, Texas

REFERENCE N^o 927 -E

SCHLUMBERGER					
WELL SURVEYING CORPORATION					
Location of Well 660' fr S/L 1980' fr N/L SEC. 35 T15S-33E Elevation: O.F. 4252' K.S. or G.L.		COMPANY: AMERADA PETROLEUM CORP. WELL: STATE H.T.C. #1 FIELD: WILDCAT LOCATION: SEC. 35 T15S-33E COUNTY: LJA STATE: NEW MEXICO FILING No.		COUNTY: LJA FIELD OR LOCATION: WILDCAT STATE: N C 21 COMPANY: AMERADA PETROLEUM CORP.	
RUN NO.	I	II	III		
Date	6-26-49	9-8-49	10-23-49		
First Reading	3882 3882	9483 9483	10969 10969		
Last Reading	322 0	3880 3880	9483 9483		
Footage Measured	3560 3882	5603 5603	1186 1186		
Csg Shoe Schlum	322	3880	-		
Csg Shoe Driller	325	3884	-		
Max Depth Reached	3885	9486	10972		
Bottom Driller	3885	9495	10980		
Depth Datum	1' above RT	1' above RT or 13' above	Ground		
Mud Nature	Zeogel	Impermix-Zeogel-Zeogel			
" Density	11.1	10.1	10		
" Viscosity	34	48	54		
" Resistivity	Set @ Salt F	.32 @ 85 F	.08 @ 64 F		
" Resistivity BHT	@ F	.13 @ 190 F	.026 @ 205 F		
" pH	@ F	@ F	@ F		
" Water Loss	CC 30 Min	CC 30 Min	CC 30 Min		
Maximum Temp. F	190	205	205		
Bit Size	4 3/4	9 3/4	9 3/4		
Spacings - AM	40"	40"	40"		
" A					
AO	32"	32"	32"		
ES Rig Time	9 1/2 hrs.	7 1/2 hrs.	3 hrs.		
Truck No.	211	252	279		
Recorded By	Scott	Scott	Cargill		
Witnessed By			Thayer		
REMARKS Run III: Filter Cake - 2/32"					
Spontaneous Potential millivolts		DEPTH	Resistivity -ohms. m ² /m.		
		0 10 20 30 40 50 60 70 80 90 100 110 120 130 140 150 160 170 180 190 200 210 220 230 240 250 260 270 280 290 300 310 320 330 340 350 360 370 380 390 400 410 420 430 440 450 460 470 480 490 500 510 520 530 540 550 560 570 580 590 600 610 620 630 640 650 660 670 680 690 700 710 720 730 740 750 760 770 780 790 800 810 820 830 840 850 860 870 880 890 900 910 920 930 940 950 960 970 980 990 1000	0 NORMAL 7.5 10 20 5 10 7.5 15 LATERAL		
RADIOACTIVITY INCREASES					



NEW MEXICO ENERGY, MINERALS
& NATURAL RESOURCES DEPARTMENT

6338

OIL CONSERVATION DIVISION
2040 South Pacheco Street
Santa Fe, New Mexico 87505
(505) 827-7131

June 17, 1997

Collins & Ware, Inc.
508 West Wall
Suite 1200
Midland, Texas 79701

Re: Bagley SWD Well No. 4
Unit N, Section 35, T-11S, R-33E,
Lea County, New Mexico

Attention: Mr. James E. Orseth

Dear Mr. Orseth:

In an effort to update our records concerning the Bagley SWD Well No. 4, the Division is requesting that you supply the following described information:

A description and analysis of the fluid being injected into the commercially operated Bagley SWD Well No. 4. This includes an analysis of each and every water source and a description of its point of origin (i.e. San Andres produced water from the Grayburg-Jackson Pool). In addition, this includes water delivered to the well by pipeline and truck.

Division and Federal UIC Rules and Regulations require that all operators of disposal wells provide source water analysis at a reasonable frequency. Our records indicates that the Bagley SWD Well No. 4 was permitted by Amerada Hess Corporation in October, 1974. Our records further indicate that there is no source water analysis on file for this well.

Please provide the information requested within 60-days from the date of this letter. If you need additional time, or you wish to discuss the matter further, please contact Mr. David Catanach at (505) 827-8184.

Failure to comply may result in the imposition of fines and/or the termination of injection authority.

Sincerely,

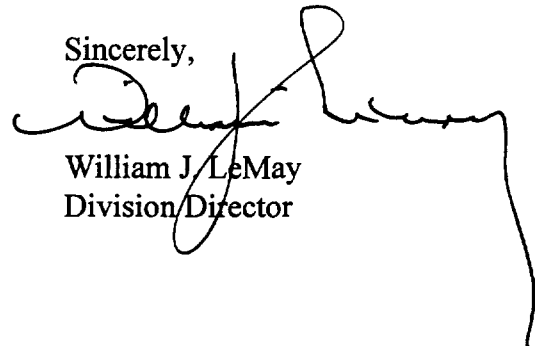
A handwritten signature in black ink, appearing to read 'William J. LeMay', with a long, sweeping underline that extends to the right.

William J. LeMay
Division Director

xc: Case File-5338 /
OCD-Hobbs
UIC Enforcement File