

CASE 5561: in the matter of the application of the Oil Conservation Commission of New Mexico upon its own motion for an order for the creation of a new pool in Lea County, New Mexico, and the extension of certain existing pools in Chaves, Lea, and Roosevelt Counties, New Mexico, and giving notice to all persons and parties interested in the subject matter thereof to appear and show cause why such creations and extensions should not be made.

(a) Create a new pool in Lea County, New Mexico, classified as an oil pool for Seven Rivers production and designated as the Leaco-Seven Rivers Pool. Further to assign approximately 18,920 barrels of oil discovery allowable to the discovery well, the Viersen and Cochran Laney Well No. 4, located in Unit O of Section 30, Township 18 South, Range 39 East, NMPM. Said well was completed September 9, 1974. The top of the perforations is at 3784 feet. Said pool would comprise:

TOWNSHIP 18 SOUTH, RANGE 39 EAST, NMPM  
SECTION 30: SE/4

(b) CREATE a new pool in Lea County, New Mexico, classified as a gas pool for McKee production and designated as the Crosby-McKee Gas Pool. The discovery well is Union Texas Petroleum Corporation, Crosby Deep Well No. 3 located in Unit J of Section 33, Township 25 South, Range 37 East, NMPM. Said pool described as:

TOWNSHIP 25 SOUTH, RANGE 37 EAST, NMPM  
SECTION 33: All

(c) EXTEND the Burton Flats-Morrow Gas Pool in Eddy County, New Mexico, to include therein:

TOWNSHIP 20 SOUTH, RANGE 28 EAST, NMPM  
SECTION 11: E/2  
SECTION 14: All  
SECTIONS 22 and 23: All

TOWNSHIP 21 SOUTH, RANGE 26 EAST, NMPM  
SECTION 12: N/2

(d) EXTEND the South Carlsbad-Morrow Gas Pool in Eddy County, New Mexico, to include:

TOWNSHIP 22 SOUTH, RANGE 26 EAST, NMPM  
SECTION 13: S/2  
SECTION 24: All  
SECTION 25: N/2  
SECTION 34: W/2  
SECTION 36: E/2

TOWNSHIP 22 SOUTH, RANGE 27 EAST, NMPM  
SECTION 19: N/2  
SECTION 29: W/2

TOWNSHIP 23 SOUTH, RANGE 26 EAST, NMPM  
SECTION 1: E/2  
SECTION 3: N/2  
SECTIONS 13 and 14: All  
SECTION 21: E/2  
SECTION 22: S/2  
SECTIONS 23 and 24: All  
SECTIONS 26 and 27: All  
SECTION 35: All

TOWNSHIP 23 SOUTH, RANGE 27 EAST, NMPM  
SECTION 3: W/2  
SECTIONS 4 and 5: All  
SECTION 8: W/2  
SECTION 17: All  
SECTION 19: N/2  
SECTION 20: N/2

TOWNSHIP 24 SOUTH, RANGE 26 EAST, NMPM  
SECTION 2: All  
SECTION 3: E/2  
SECTION 10: E/2

(e) EXTEND the Crosby-Fusselman Pool in Lea County, New Mexico, to include therein:

TOWNSHIP 25 SOUTH, RANGE 37 EAST, NMPM  
SECTION 33: S/2

(f) EXTEND the Sawyer-San Andres Gas Pool in Lea County, New Mexico, to include therein:

TOWNSHIP 9 SOUTH, RANGE 38 EAST, NMPM  
SECTION 16: W/2  
SECTION 21: NW/4

(g) EXTEND the West Sawyer-San Andres Pool in Lea County, New Mexico, to include therein:

TOWNSHIP 9 SOUTH, RANGE 37 EAST, NMPM  
SECTION 23: SE/4

(h) EXTEND the Northwest Todd-San Andres Associated Pool in Roosevelt County, New Mexico, to include therein:

TOWNSHIP 7 SOUTH, RANGE 35 EAST, NMPM  
SECTION 16: NW/4  
SECTION 17: N/2

(i) EXTEND the Vest Ranch-Queen Pool in Chaves County, New Mexico, to include therein:

TOWNSHIP 14 SOUTH, RANGE 30 EAST, NMPM  
SECTION 16: NE/4

TOWNSHIP 23 SOUTH, RANGE 26 EAST, NMPM

SECTION 1: E/2  
SECTION 3: N/2  
SECTIONS 13 and 14: All  
SECTION 21: E/2  
SECTION 22: S/2  
SECTIONS 23 and 24: All  
SECTIONS 26 and 27: All  
SECTION 35: All

TOWNSHIP 23 SOUTH, RANGE 27 EAST, NMPM

SECTION 3: W/2  
SECTIONS 4 and 5: All  
SECTION 8: W/2  
SECTION 17: All  
SECTION 19: N/2  
SECTION 20: N/2

TOWNSHIP 24 SOUTH, RANGE 26 EAST, NMPM

SECTION 2: All  
SECTION 3: E/2  
SECTION 10: E/2

(e) EXTEND the Crosby-Fusselman Pool in Lea County, New Mexico, to include therein:

TOWNSHIP 25 SOUTH, RANGE 37 EAST, NMPM

SECTION 33: S/2

Township 18 South, Range 26 East, Eddy County, New Mexico, to be dedicated to a well to be drilled at an unorthodox location 990 feet from the South line and 1650 feet from the East line of said Section 2. Also to be considered will be the cost of drilling and completing said well and the allocation of such costs, as well as actual operating costs and charges for supervision. Also to be considered is the designation of the applicant as operator of the well and a charge for the risk involved in drilling said well.

CASE 5355: (Continued from the October 30th, 1974, Examiner Hearing)

Application of Tesoro Petroleum Corporation for pool contraction and expansion, McKinley County, New Mexico. Applicant, in the above-styled cause, seeks the contraction of the Lone Pine-Dakota "D" Oil Pool by the deletion of the E/2 NW/4 of Section 8, Township 17 North, Range 8 West, McKinley County, New Mexico, and the expansion of the Hospah-Dakota Oil Pool by the addition of such lands.

CASE 5361: In the matter of the application of the Oil Conservation Commission of New Mexico upon its own motion for an order for the creation of a new pool in Lea County, New Mexico, and the extension of certain existing pools in Chaves, Lea, and Roosevelt Counties, New Mexico, and giving notice to all persons and parties interested in the subject matter thereof to appear and show cause why such creations and extensions should not be made.

(a) Create a new pool in Lea County, New Mexico, classified as an oil pool for Seven Rivers production and designated as the Leaco-Seven Rivers Pool. Further to assign approximately 18,920 barrels of oil discovery allowable to the discovery well, the Viersen and Cochran Laney Well No. 4, located in Unit O of Section 30, Township 18 South, Range 39 East, NMPM. Said well was completed September 9, 1974. The top of the perforations is at 3784 feet. Said pool would comprise:

TOWNSHIP 18 SOUTH, RANGE 39 EAST, NMPM

SECTION 30: SE/4

(b) CREATE a new pool in Lea County, New Mexico, classified as a gas pool for McKee production and designated as the Crosby-McKee Gas Pool. The discovery well is Union Texas Petroleum Corporation, Crosby Deep Well No. 3 located in Unit J of Section 33, Township 25 South, Range 37 East, NMPM. Said pool described as:

TOWNSHIP 25 SOUTH, RANGE 37 EAST, NMPM

SECTION 33: All

Case No.

5397

Large Exhibits

NORTH BURTON FLAT WOLFCAMP

North-South Cross Section

Dresser Atlas		Geology	
COMPANY		Geology	
WELL		NORTH BURTON FLAT	
COUNTY		DECATUR	
STATE		MISSISSIPPI	
DATE		10-1-52	
TIME		11:00 AM	
LOGGERS		J. H. B. & S. J. B.	
SPEECH		J. H. B.	
DRAWN		S. J. B.	
CHECKED		J. H. B.	
APPROVED		J. H. B.	

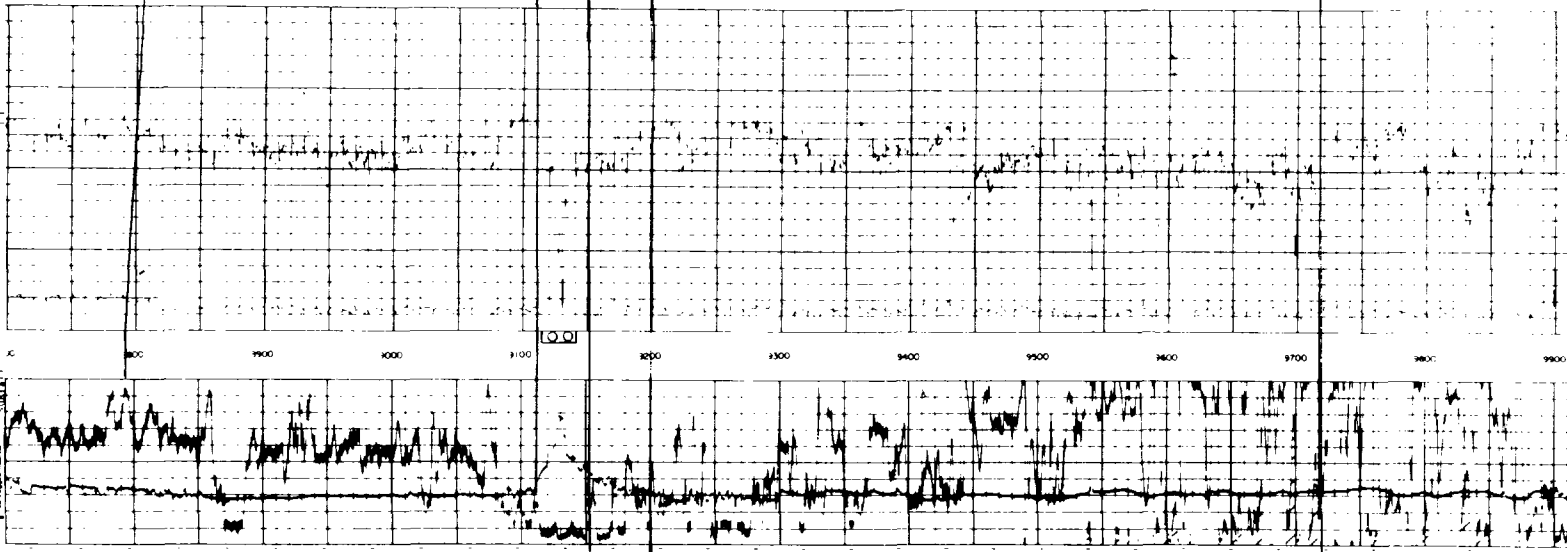

SORENSEN COMPASSION		SONIC LOG	
COMPANY		SORENSEN	
WELL		NORTH BURTON FLAT	
COUNTY		DECATUR	
STATE		MISSISSIPPI	
DATE		10-1-52	
TIME		11:00 AM	
LOGGERS		J. H. B. & S. J. B.	
SPEECH		J. H. B.	
DRAWN		S. J. B.	
CHECKED		J. H. B.	
APPROVED		J. H. B.	

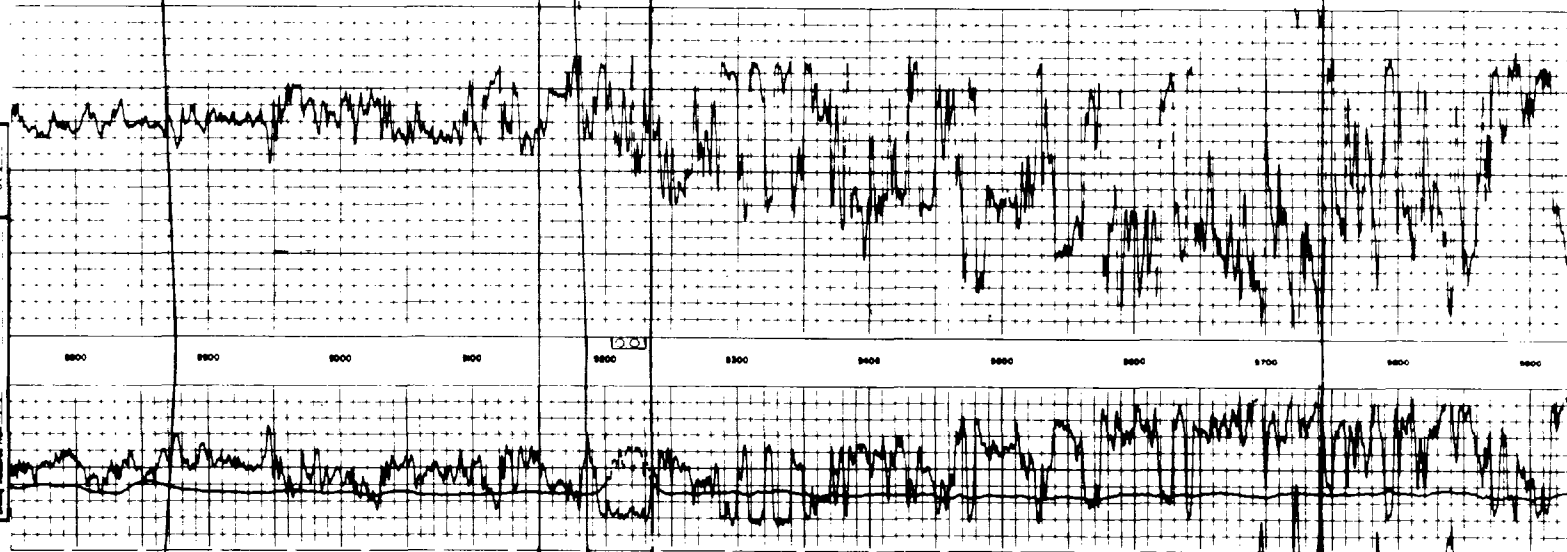

COMPASSION		SONIC LOG	
COMPANY		COMPASSION	
WELL		NORTH BURTON FLAT	
COUNTY		DECATUR	
STATE		MISSISSIPPI	
DATE		10-1-52	
TIME		11:00 AM	
LOGGERS		J. H. B. & S. J. B.	
SPEECH		J. H. B.	
DRAWN		S. J. B.	
CHECKED		J. H. B.	
APPROVED		J. H. B.	

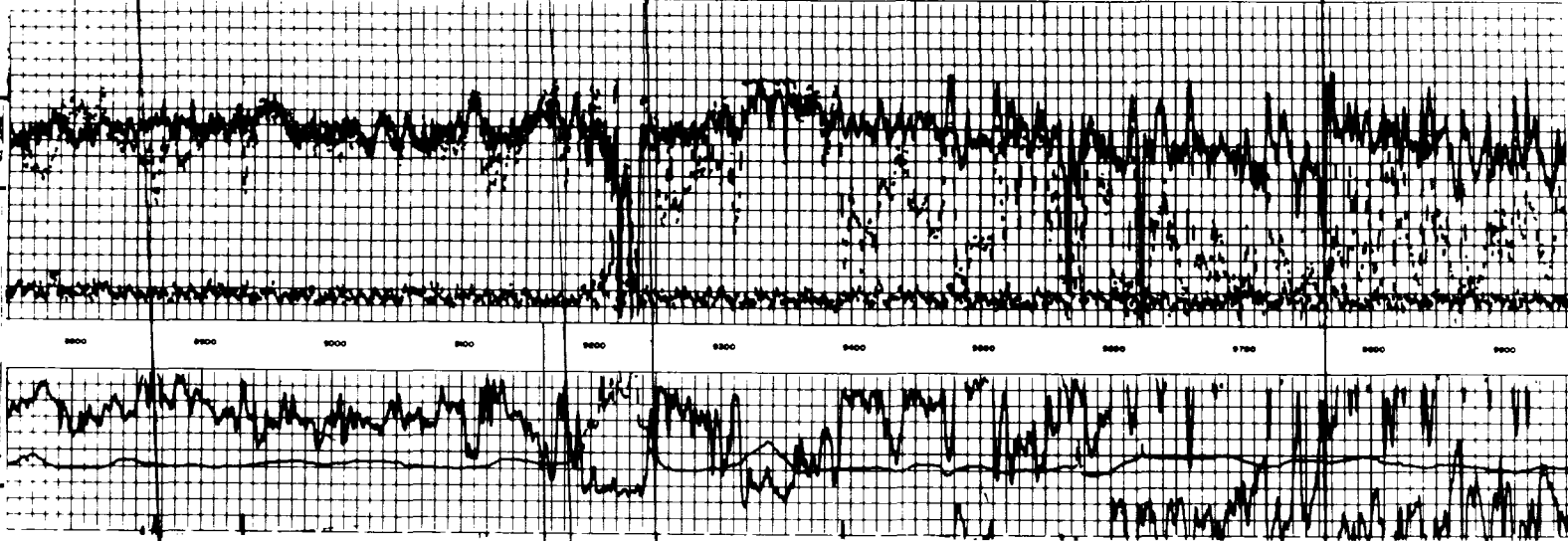

COMPASSION		SONIC LOG	
COMPANY		COMPASSION	
WELL		NORTH BURTON FLAT	
COUNTY		DECATUR	
STATE		MISSISSIPPI	
DATE		10-1-52	
TIME		11:00 AM	
LOGGERS		J. H. B. & S. J. B.	
SPEECH		J. H. B.	
DRAWN		S. J. B.	
CHECKED		J. H. B.	
APPROVED		J. H. B.	



COMPASSION		SONIC LOG	
COMPANY		COMPASSION	
WELL		NORTH BURTON FLAT	
COUNTY		DECATUR	
STATE		MISSISSIPPI	
DATE		10-1-52	
TIME		11:00 AM	
LOGGERS		J. H. B. & S. J. B.	
SPEECH		J. H. B.	
DRAWN		S. J. B.	
CHECKED		J. H. B.	
APPROVED		J. H. B.	

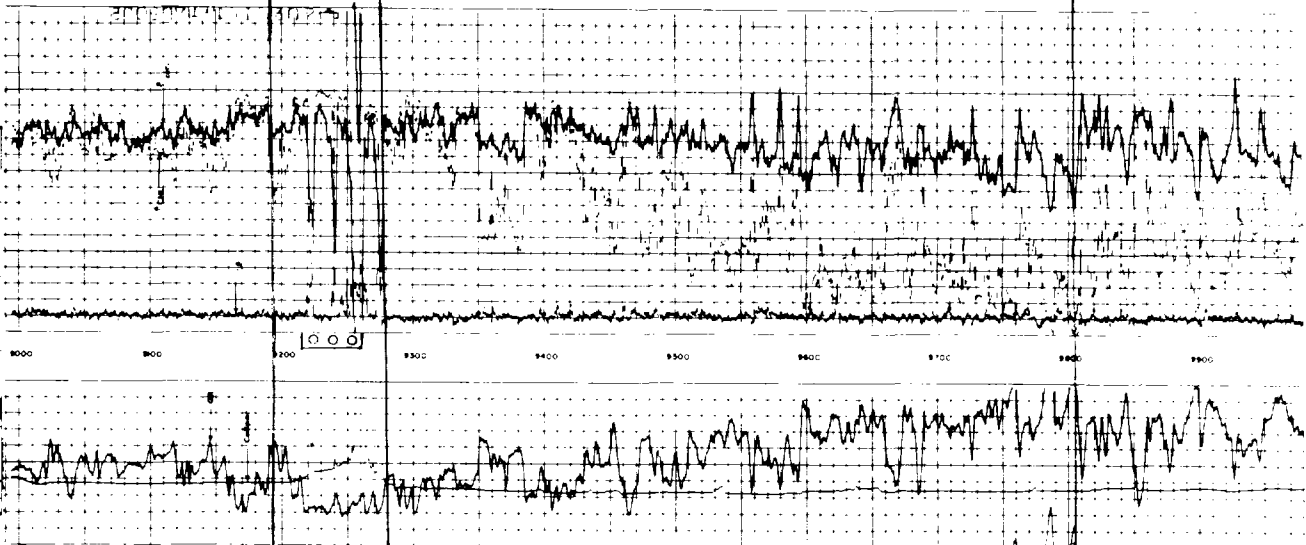

COMPASSION		SONIC LOG	
COMPANY		COMPASSION	
WELL		NORTH BURTON FLAT	
COUNTY		DECATUR	
STATE		MISSISSIPPI	
DATE		10-1-52	
TIME		11:00 AM	
LOGGERS		J. H. B. & S. J. B.	
SPEECH		J. H. B.	
DRAWN		S. J. B.	
CHECKED		J. H. B.	
APPROVED		J. H. B.	

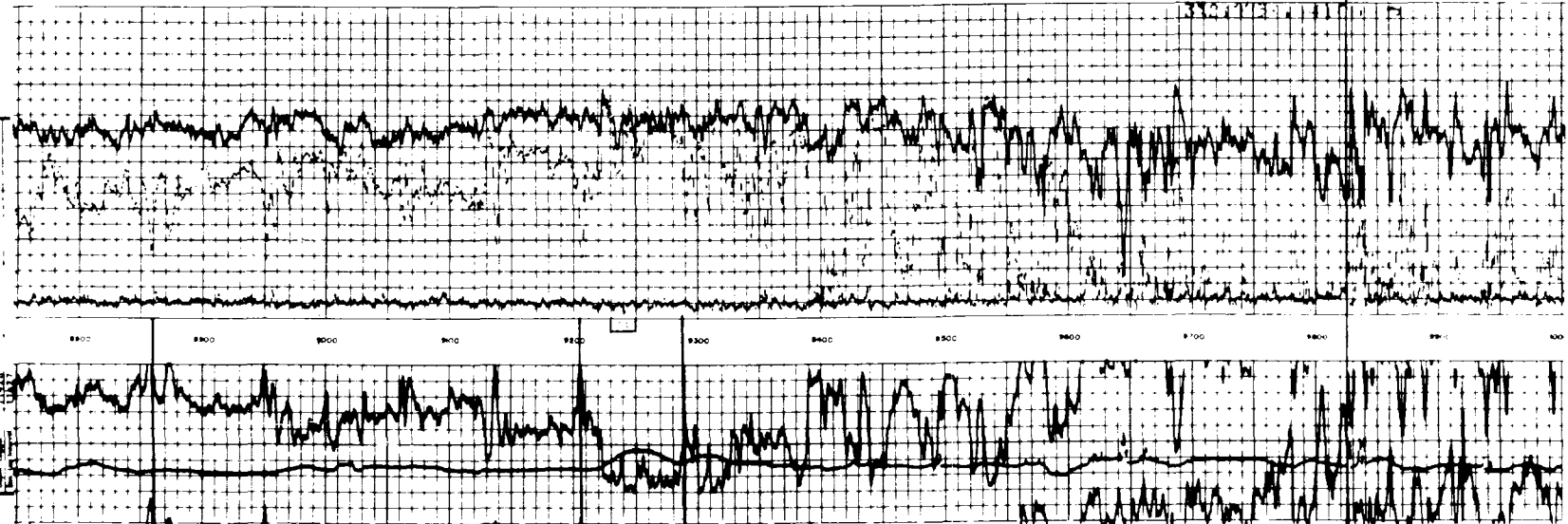

REPORT EXAMINED TESTS  
OIL COMPLETION COMMISSION  
CIT. 1103  
EXHIBIT NO. 2  
CASE NO. 5397  
Submitted by Andrew  
Hearing Date 4 Feb 76

EXHIBIT 3  
NORTH BURTON FLAT WOLFCAMP  
NORTH-SOUTH CROSS SECTION

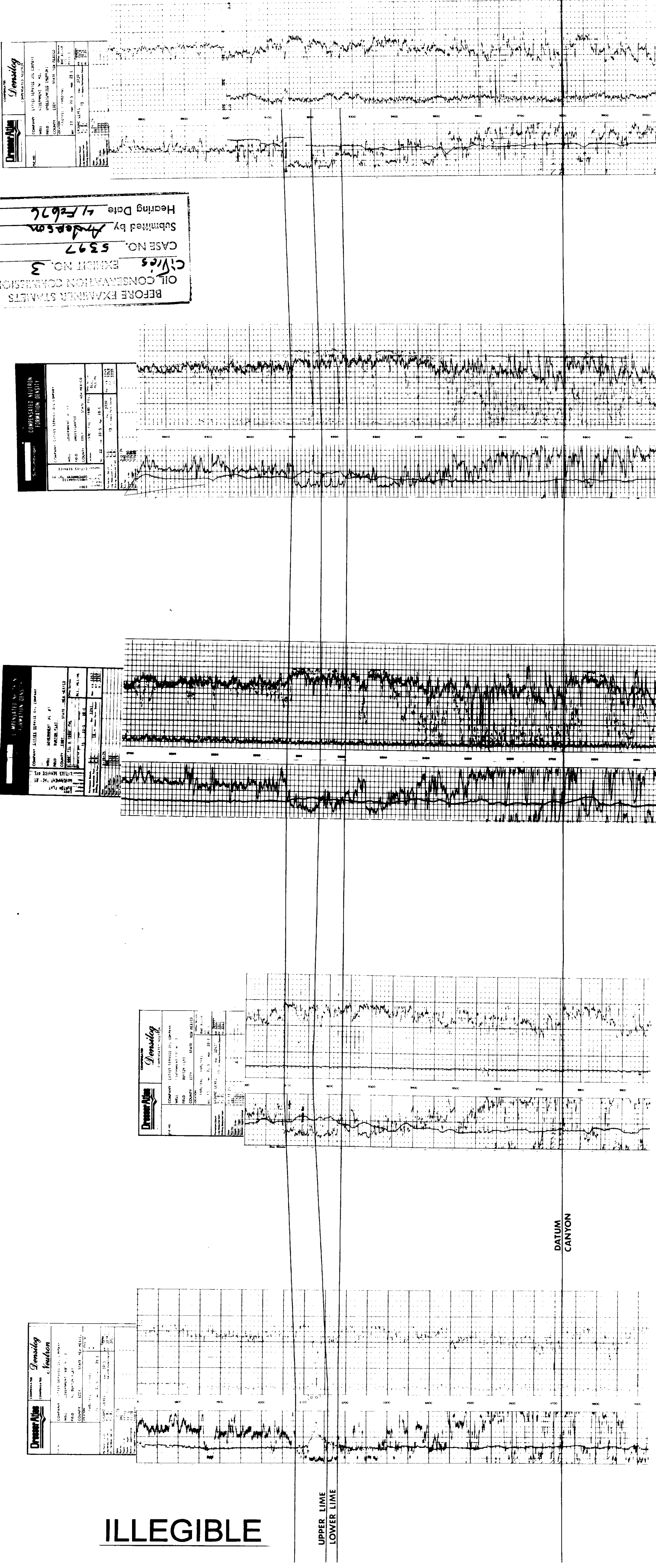

ILLEGIBLE

EXHIBIT —  
N-S CROSS SECTION(2)  
CORIBAND LOGS

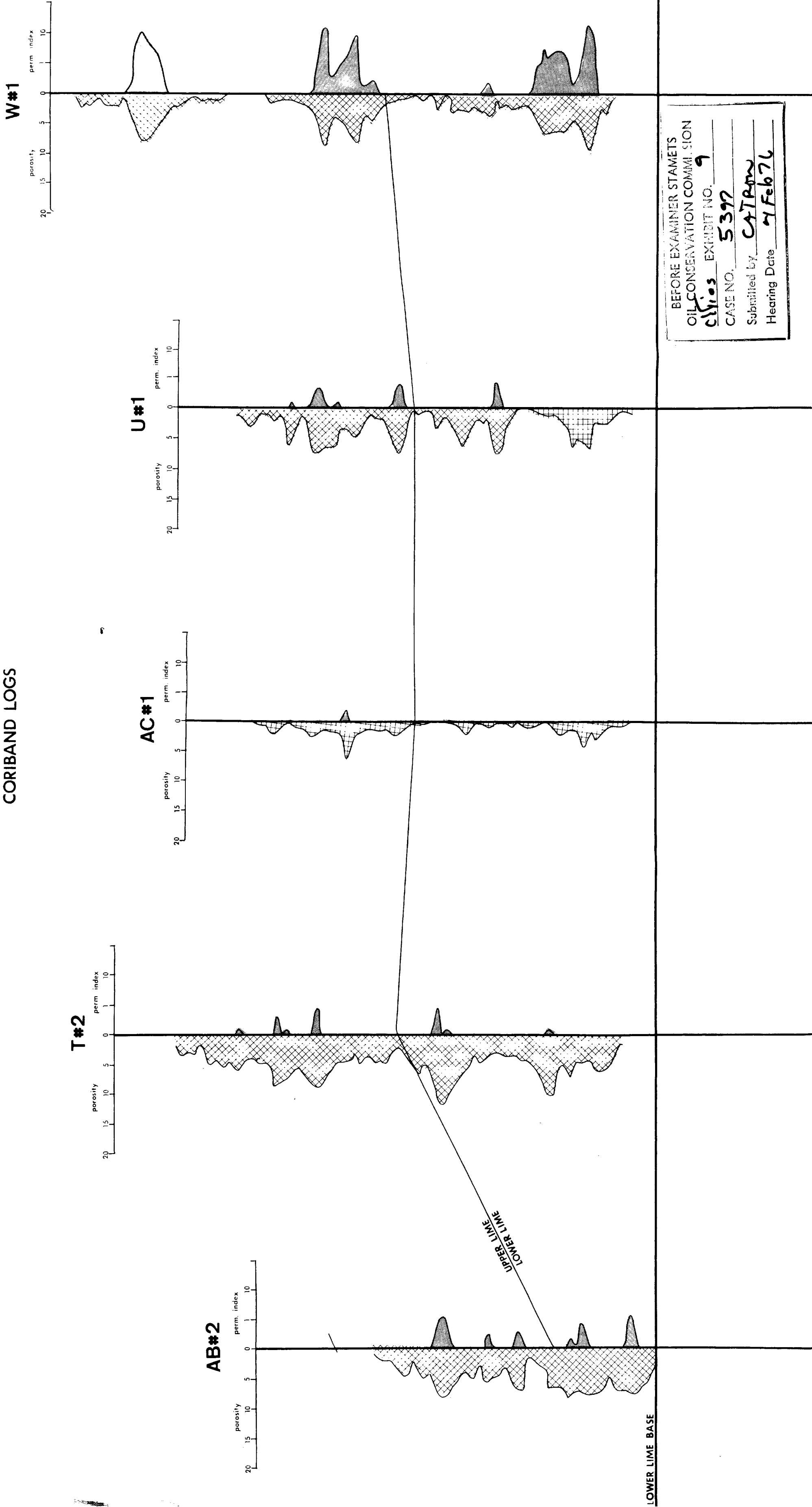

BEFORE EXAMINER STAMETS  
OIL CONSERVATION COMMISSION  
CL#103 EXHIBIT NO. 9  
CASE NO. 5397  
Submitted by CATPm  
Hearing Date 4 Feb 76

Case No.

5461

Large Exhibits