

EXHIBIT "8"

February 25, 1991

CERTIFIED MAIL

| | |
|------------------------------------|----------------|
| TO: All Working Interest Owners | RE: Compulsory |
| Unleased Mineral Owners | Pooling |
| Royalty Owners not | T30N-R11W, |
| Subject to Pooling | Sec. 18: N1/2 |
| Clauses (See attached Exhibit "A") | San Juan Co., |
| | New Mexico |

To Whom It May Concern:

You are hereby notified that on February 25, 1991, Maralex Resources, Inc. filed an Application with the State of New Mexico Energy, Minerals and Natural Resources Department, Oil Conservation Division for an order authorizing the compulsory pooling under Section 70-2-17 NMSA 1978, as amended, of uncommitted owners of interests in the captioned spacing unit. Our records indicate that you own an uncommitted interest in the captioned spacing unit.

Maralex proposes to locate a possible re-entry or new well in the NE1/4 of Section 18, Township 30 North, Range 11 West. This well will be drilled to a depth sufficient to test the Basin Fruitland Coal Formation and the pooling shall cover from the surface to the base of the Basin Fruitland Coal Formation.

You are further notified that the matter will be heard by the State of New Mexico Energy, Minerals and Natural Resources Department, Oil Conservation Division, 310 Old Santa Fe Trail, Santa Fe, New Mexico 87503 on Thursday, the 21st of March, 1991 at 8:15 A. M. Failure to appear at that time will preclude you from contesting at a later date.

Sincerely,

Jennifer Ritcher
Landman BEFORE EXAMINER STOGNER
OIL CONSERVATION DIVISION

cc: See attached Exhibit "A"

| | |
|-------------|-------|
| EXHIBIT NO. | _____ |
| CASE NO. | 10278 |
| | 275 |
| | 276 |

EXHIBIT "A"

Attached to and made a part of that certain Letter dated February 25, 1991 from Maralex Resources, Inc.

CERTIFIED MAIL-RETURN RECEIPT REQUESTED

N1/2 Section 18, T30N-R11W

Cleo B. Jenkins, Trustee
under Revocable Trust
dated March 15, 1978
4117 U. S. Highway 550
Aztec, New Mexico 87410

Seventh Day Adventist Association of Colorado
2520 S. Downing Street
Denver, Colorado 80210
Attn: Dwayne Rollins

Jay Burnham, Trustee of the
Harold M. Brimhall & Jay Burnham Trust,
U/T/A dated September 20, 1981
601 East Diamond
Farmington, New Mexico 87401

Vern A. Oertle Estate
Mildred L. Guirey, Executrix
10831 Marion Drive
Garden Grove, CA 92640

C. B. Martin c/o
Bernice Martin Taylor
2238 Royal Oak Avenue
Duarte, California 91010

Luke House Estate
1639 E. 47th Street
Los Angeles, California 90011

Henry and Mary Lund
666 Anita Street
Laguna Beach, California 92651

Bradley H. Keyes and Margaret N. Keyes
c/o Lonnie Cunningham, Trustee U/T/A
dated September 21, 1978
29 County Road 3008
Aztec, New Mexico 87410

Mary B. Taylor Hunt
1300 Sierra Madre Blvd.
San Marino, California 91108

Bradley H. Keyes and Margaret N. Keyes
29 County Road 3008
Aztec, New Mexico 87410

Atom, Inc.
c/o Hugh J. Mitchell
5200 Villa View Dr.
Farmington, New Mexico 87401

Lonnie R. Cunningham & Sharon E. Cunningham
29 County Road 3008
Aztec, New Mexico 87410

Meridian Oil Production, Inc.
P. O. Box 4289
Farmington, New Mexico 87499-4289
Attn: Kent Beers

W. P. Carr;
William Plack Carr, Jr.;
Marvin Weatherby Carr;
Marvin Weatherby Carr, Trustee;
Marvin Weatherby Carr,
Trustee of Trust for Grandchildren;
Catherine Carr Nichols;
W. P. Carr, Trustee of the
Catherine Carr Nichols Trust;
W. Plack Carr Co.;
c/o C and E Operators, Inc.
Suite 1100 Two Energy Square
4849 Greenville Avenue
Dallas, Texas 75206

Consolidated Oil & Gas
410 17th Street, Suite 440
Denver, Colorado 80202

John W. Richardson
771 E. Union Street #1
Pasadena, California 91101

Geodyne Resources, Inc.
NW-8045
P. O. Box 1450
Minneapolis, Minnesota 55485-8045

Elliott A. Riggs
Box 711
Farmington, New Mexico 87401



18 17th St, Suite 1030
Denver, Colorado 80202

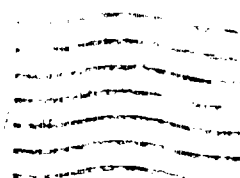
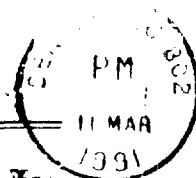
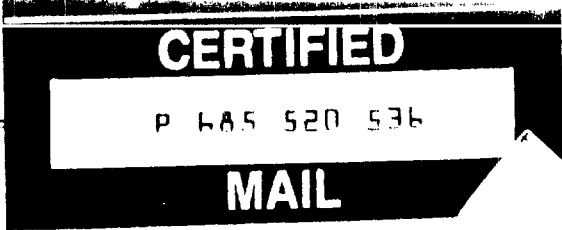

John W. Richardson
771 E. Union Street #1
Pasadena, CA 91101

RETURN TO SENDER
UNDELIVERABLE AS ADDRESSED
UNABLE TO FORWARD



18 17th St, Suite 1030
Denver, Colorado 80202

John W. Richardson
771 E. Union Street #1
Pasadena, CA 91101

771

771 E. Union



Fold at line over top of envelope to the
right of the return address.

RETURN TO SENDER
UNDELIVERABLE
UNABLE TO FORWARD



RICH771 911012014 IN 03/04/91
RETURN TO SENDER
NO FORWARD ORDER ON FILE
UNABLE TO FORWARD
RETURN TO SENDER



18 17th St, Suite 1030
Denver, Colorado 80202

Henry S. Mary Lund
666 Anita Street
Laguna Beach, California 92651

Unknown 5/02 me 3-1-91



Fold at line over top of envelope to the
right of the return address.

CERTIFIED

P 685 520 523

MAIL

Put your address in the "RETURN TO" Space on the reverse side. Failure to do this will prevent this card from being returned to you. The return receipt fee will provide you the name of the person delivered to and the date of delivery. For additional fees the following services are available. Consult postmaster for fees and check box(es) for additional service(s) requested.

1. ☐ Show to whom delivered, date, and addressee's address. (Extra charge) 2. ☐ Restricted Delivery (Extra charge)

| | | | |
|--|--|--|--|
| 3. Article Addressed to: Jay Burnham, Trustee 601 East Diamond Farmington, NM 87401 | | 4. Article Number P 685 520 518 | |
| | | Type of Service: <input type="checkbox"/> Registered <input type="checkbox"/> Insured <input checked="" type="checkbox"/> Certified <input type="checkbox"/> COD <input type="checkbox"/> Express Mail <input checked="" type="checkbox"/> Return Receipt for Merchandise | |
| 5. Signature — Addressee | | Always obtain signature of addressee or agent and DATE DELIVERED. | |
| 6. Signature — Agent X | | 8. Addressee's Address (ONLY if requested and fee paid) | |
| 7. Date of Delivery 3-1-91 | | | |

PS Form 3811, Apr. 1989

★ U.S.G.P.O. 1989-238-815

DOMESTIC RETURN RECEIPT

● SENDER: Complete items 1 and 2 when additional services are desired, and complete items 3 and 4.

Put your address in the "RETURN TO" Space on the reverse side. Failure to do this will prevent this card from being returned to you. The return receipt fee will provide you the name of the person delivered to and the date of delivery. For additional fees the following services are available. Consult postmaster for fees and check box(es) for additional service(s) requested.

1. ☐ Show to whom delivered, date, and addressee's address. (Extra charge) 2. ☐ Restricted Delivery (Extra charge)

| | | | |
|--|--|--|--|
| 3. Article Addressed to: Seventh Day Adventist Assoc. 2520 S. Downing Denver, CO 80210 Attn: Duwayne Rollins | | 4. Article Number P 685 520 517 | |
| | | Type of Service: <input type="checkbox"/> Registered <input type="checkbox"/> Insured <input checked="" type="checkbox"/> Certified <input type="checkbox"/> COD <input type="checkbox"/> Express Mail <input checked="" type="checkbox"/> Return Receipt for Merchandise | |
| 5. Signature — Addressee X | | Always obtain signature of addressee or agent and DATE DELIVERED. | |
| 6. Signature — Agent X | | 8. Addressee's Address (ONLY if requested and fee paid) | |
| 7. Date of Delivery FEB 27 1990 | | | |

PS Form 3811, Apr. 1989

★ U.S.G.P.O. 1989-238-815

DOMESTIC RETURN RECEIPT

● SENDER: Complete items 1 and 2 when additional services are desired, and complete items 3 and 4.

Put your address in the "RETURN TO" Space on the reverse side. Failure to do this will prevent this card from being returned to you. The return receipt fee will provide you the name of the person delivered to and the date of delivery. For additional fees the following services are available. Consult postmaster for fees and check box(es) for additional service(s) requested.

1. ☐ Show to whom delivered, date, and addressee's address. (Extra charge) 2. ☐ Restricted Delivery (Extra charge)

| | | | |
|--|--|--|--|
| 3. Article Addressed to: Cleo B. Jenkins (Brimhall) Trustee 4117 U.S. Highway 550 Aztec, NM 87410 | | 4. Article Number P 685 520 510 | |
| | | Type of Service: <input type="checkbox"/> Registered <input type="checkbox"/> Insured <input checked="" type="checkbox"/> Certified <input type="checkbox"/> COD <input type="checkbox"/> Express Mail <input checked="" type="checkbox"/> Return Receipt for Merchandise | |
| 5. Signature — Addressee | | Always obtain signature of addressee or agent and DATE DELIVERED. | |
| 6. Signature — Agent X | | 8. Addressee's Address (ONLY if requested and fee paid) | |
| 7. Date of Delivery | | | |

PS Form 3811, Apr. 1989

★ U.S.G.P.O. 1989-238-815

DOMESTIC RETURN RECEIPT

SENDER: Complete items 1 and/or 2 for additional services. Complete items 3, and 4a & b. Print your name and address on the reverse of this form so that we can return this card to you. Attach this form to the front of the mailpiece, or on the back if space does not permit. Write "Return Receipt Requested" on the mailpiece next to the article number.

3. Article Addressed to: B. Martin, 40 Bernice Martin Taylor 2238 Regal Oak Ave. Duarte, CA 91010

4a. Article Number: P 685 520 520

4b. Service Type: Registered, Insured, Certified, COD, Express Mail, Return Receipt for Merchandise

7. Date of Delivery: 2-28-91

5. Signature (Addressee): [Signature]

6. Signature (Agent): [Signature]

PS Form 3811, October 1990 U.S. GPO: 1990-273-861 DOMESTIC RETURN RECEIPT

SENDER: Complete items 1 and/or 2 for additional services. Complete items 3, and 4a & b. Print your name and address on the reverse of this form so that we can return this card to you. Attach this form to the front of the mailpiece, or on the back if space does not permit. Write "Return Receipt Requested" on the mailpiece next to the article number.

3. Article Addressed to: Atom, Inc. 40 Hugh J. Mitchell 5200 Villa View Dr. Farmington, NM 87401

4a. Article Number: P 685 520 526

4b. Service Type: Registered, Insured, Certified, COD, Express Mail, Return Receipt for Merchandise

7. Date of Delivery: [Blank]

5. Signature (Addressee): [Signature]

6. Signature (Agent): [Signature]

PS Form 3811, October 1990 U.S. GPO: 1990-273-861 DOMESTIC RETURN RECEIPT

SENDER: Complete items 1 and/or 2 for additional services. Complete items 3, and 4a & b. Print your name and address on the reverse of this form so that we can return this card to you. Attach this form to the front of the mailpiece, or on the back if space does not permit. Write "Return Receipt Requested" on the mailpiece next to the article number.

3. Article Addressed to: Vern A. Oette Estate 41414 L. Buirey Street 10831 Marion Drive Garden Grove, CA 92640

4a. Article Number: P 685 520 519

4b. Service Type: Registered, Insured, Certified, COD, Express Mail, Return Receipt for Merchandise

7. Date of Delivery: 2-28-91

5. Signature (Addressee): [Signature]

6. Signature (Agent): [Signature]

PS Form 3811, October 1990 U.S. GPO: 1990-273-861 DOMESTIC RETURN RECEIPT

SENDER: Complete items 1 and/or 2 for additional services. Complete items 3, and 4a & b. Print your name and address on the reverse of this form so that we can return this card to you. Attach this form to the front of the mailpiece, or on the back if space does not permit. Write "Return Receipt Requested" on the mailpiece next to the article number.

3. Article Addressed to: Mary B. Taylor Hunt 1300 Sierra Madre Blvd. San Marino, CA 91108

4a. Article Number: P 685 520 525

4b. Service Type: Registered, Insured, Certified, COD, Express Mail, Return Receipt for Merchandise

7. Date of Delivery: 2-28-91

5. Signature (Addressee): [Signature]

6. Signature (Agent): [Signature]

PS Form 3811, October 1990 U.S. GPO: 1990-273-861 DOMESTIC RETURN RECEIPT

SENDER: Complete items 1 and/or 2 for additional services. Complete items 3, and 4a & b. Print your name and address on the reverse of this form so that we can return this card to you. Attach this form to the front of the mailpiece, or on the back if space does not permit. Write "Return Receipt Requested" on the mailpiece next to the article number.

3. Article Addressed to: Bradley H. + Margaret N. Keyes Trust, 40 Lonnie Cunningham 22 Country Road 3008 Aztec, NM 87410

4a. Article Number: P 685 520 524

4b. Service Type: Registered, Insured, Certified, COD, Express Mail, Return Receipt for Merchandise

7. Date of Delivery: 3-6-91

5. Signature (Addressee): [Signature]

6. Signature (Agent): [Signature]

PS Form 3811, October 1990 U.S. GPO: 1990-273-861 DOMESTIC RETURN RECEIPT

SENDER: Complete items 1 and/or 2 for additional services. Complete items 3, and 4a & b. Print your name and address on the reverse of this form so that we can return this card to you. Attach this form to the front of the mailpiece, or on the back if space does not permit. Write "Return Receipt Requested" on the mailpiece next to the article number.

3. Article Addressed to: Luke House Estate 1639 E. 47th St. Los Angeles, CA 90011

4a. Article Number: P 685 520 522

4b. Service Type: Registered, Insured, Certified, COD, Express Mail, Return Receipt for Merchandise

7. Date of Delivery: 3-6-91

5. Signature (Addressee): [Signature]

6. Signature (Agent): [Signature]

PS Form 3811, October 1990 U.S. GPO: 1990-273-861 DOMESTIC RETURN RECEIPT

Signature (Agent)
3-1-91

• Attach this form to the front of the mailpiece, or on the back if space does not permit.
• Write "Return Receipt Requested" on the mailpiece next to the article number.
3. Article Addressed to:
Elliott A. Riggs
Box 711
Farmington, NM 87401
5. Signature (Addressee)
6. Signature (Agent)
PS Form 3811, October 1990 *U.S. GPO: 1990-273-861

1. ☐ Addressee's Address
2. ☐ Restricted Delivery
Consult postmaster for fee.
4a. Article Number
P 685 520 533
4b. Service Type
☐ Registered ☐ Insured
☒ Certified ☐ COD
☐ Express Mail ☒ Return Receipt for Merchandise
7. Date of Delivery
8. Addressee's Address (Only if requested and fee is paid)

DOMESTIC RETURN RECEIPT

Signature (Agent)
3-1-91

• Attach this form to the front of the mailpiece, or on the back if space does not permit.
• Write "Return Receipt Requested" on the mailpiece next to the article number.
3. Article Addressed to:
Elliott A. Riggs
Box 711
Farmington, NM 87401
5. Signature (Addressee)
6. Signature (Agent)
PS Form 3811, October 1990 *U.S. GPO: 1990-273-861

SENDER:
• Complete items 1 and/or 2 for additional services.
• Complete items 3, and 4a & b.
• Print your name and address on the reverse of this form so that we can return this card to you.
• Attach this form to the front of the mailpiece, or on the back if space does not permit.
• Write "Return Receipt Requested" on the mailpiece next to the article number.
I also wish to receive the following services (for an extra fee):
1. ☐ Addressee's Address
2. ☐ Restricted Delivery
Consult postmaster for fee.

3. Article Addressed to:
Meddyne Resources, Inc.
NW-8045
P.O. Box 1450
Minneapolis, MN 55485-8045
5. Signature (Addressee)
6. Signature (Agent)
PS Form 3811, October 1990 *U.S. GPO: 1990-273-861

DOMESTIC RETURN RECEIPT

Signature (Agent)
3-1-91

• Attach this form to the front of the mailpiece, or on the back if space does not permit.
• Write "Return Receipt Requested" on the mailpiece next to the article number.
3. Article Addressed to:
Donnie & Sharon Cunningham
2400 1st Road 3008
Aztec, NM 87410
5. Signature (Addressee)
6. Signature (Agent)
PS Form 3811, October 1990 *U.S. GPO: 1990-273-861

SENDER:
• Complete items 1 and/or 2 for additional services.
• Complete items 3, and 4a & b.
• Print your name and address on the reverse of this form so that we can return this card to you.
• Attach this form to the front of the mailpiece, or on the back if space does not permit.
• Write "Return Receipt Requested" on the mailpiece next to the article number.
I also wish to receive the following services (for an extra fee):
1. ☐ Addressee's Address
2. ☐ Restricted Delivery
Consult postmaster for fee.

3. Article Addressed to:
Consolidated Oil & Gas
410 17th St., Suite 440
Denver, CO 80202
5. Signature (Addressee)
6. Signature (Agent)
PS Form 3811, October 1990 *U.S. GPO: 1990-273-861

DOMESTIC RETURN RECEIPT

Signature (Agent)
3-1-91

• Attach this form to the front of the mailpiece, or on the back if space does not permit.
• Write "Return Receipt Requested" on the mailpiece next to the article number.
3. Article Addressed to:
Donnie & Sharon Cunningham
2400 1st Road 3008
Aztec, NM 87410
5. Signature (Addressee)
6. Signature (Agent)
PS Form 3811, October 1990 *U.S. GPO: 1990-273-861

SENDER:
• Complete items 1 and/or 2 for additional services.
• Complete items 3, and 4a & b.
• Print your name and address on the reverse of this form so that we can return this card to you.
• Attach this form to the front of the mailpiece, or on the back if space does not permit.
• Write "Return Receipt Requested" on the mailpiece next to the article number.
I also wish to receive the following services (for an extra fee):
1. ☐ Addressee's Address
2. ☐ Restricted Delivery
Consult postmaster for fee.

3. Article Addressed to:
W. P. Carr, Wm. Plack Carr, Jr., Marvin Weatherby Carr, Marvin Weatherby Carr, Trustee; Marvin Weatherby Carr, Trustee for Grandchildren; Catherine Carr Nichols; W. P. Carr Trustee for Catherine Carr Nichols, W. Plack Carr Co. c/o C&E Operators Suite 1100, Two Energy Square 4849 Elm Ave, Dallas, TX 75206
5. Signature (Addressee)
6. Signature (Agent)
PS Form 3811, October 1990 *U.S. GPO: 1990-273-861

DOMESTIC RETURN RECEIPT