

## NEW MEXICO OIL CONSERVATION COMMISSION

EXAMINER HEARINGSANTA FE, NEW MEXICOHearing Date JANUARY 23, 1992 Time: 8:15 A.M.

NAME	REPRESENTING	LOCATION
H. L. Baker-Keech	El Paso Natural Gas Co	El Paso, TX
W. Perry Pearce	Montgomery, Andrews	Santa Fe
E. R. Manning	El Paso Natural Gas	El Paso
Mike Swan	El Paso ✓	—
JOHN F. NANCE	EL PASO NATURAL GAS CO.	EL PASO
R. W. SLEDGE	" " " "	"
William A. San	Sampbell, Co., Inc. & Son	Santa Fe
Joe Ramirez	Consultant	Hobbs, NM



CAMPBELL, CARR, BERGE  
& SHERIDAN, P.A.  
LAWYERS

MICHAEL B. CAMPBELL  
WILLIAM F. CARR  
BRADFORD C. BERGE  
MARK F. SHERIDAN  
WILLIAM P. SLATTERY

ANNIE-LAURIE COOGAN  
PATRICIA A. MATTHEWS  
MICHAEL H. FELDEWERT

JACK M. CAMPBELL  
OF COUNSEL

*ms*  
JEFFERSON PLACE  
SUITE 1 - 110 NORTH GUADALUPE  
POST OFFICE BOX 2208  
SANTA FE, NEW MEXICO 87504-2208  
TELEPHONE: (505) 986-4421  
TELECOPIER: (505) 983-6043

October 21, 1991

HAND-DELIVERED

RECEIVED

OCT 21 1991

OIL CONSERVATION DIVISION

William J. LeMay, Director  
Oil Conservation Division  
New Mexico Department of Energy,  
Minerals and Natural Resources  
State Land Office Building  
Santa Fe, New Mexico 87503

Re: Oil Conservation Division Case No. 10407  
In the Matter of the Application of Great lakes Chemical Corporation for  
an Exception to Division Order No. R-333-I and the Reassignment of  
Retroactive Gas Allowables, San Juan County, New Mexico

Dear Mr. LeMay:

Great Lakes Chemical Corporation respectfully requests that this matter which is currently  
set on the Division docket for the October 31, 1991 hearings be continued to the  
November 21, 1991 Examiner docket.

Your attention to this matter is appreciated.

Very truly yours,



WILLIAM F. CARR

WFC:mlh

cc: Mr. David Harlow  
Great Lakes Chemical Corporation  
Post Office Box 2200  
West Lafayette, Indiana 47906

MONTGOMERY & ANDREWS

OF COUNSEL  
William R. Federici

PROFESSIONAL ASSOCIATION  
ATTORNEYS AND COUNSELORS AT LAW

Telephone (505) 982-3873  
Telecopy (505) 982-4289

J. O. Seth (1883-1963)  
A. K. Montgomery (1903-1987)  
Frank Andrews (1914-1981)

325 Paseo de Peralta  
Santa Fe, New Mexico 87501

91 DEC 5 AM 8 41

Victor R. Ortega  
Jeffrey R. Brannen  
John B. Pound  
Bill Chappell, Jr.  
Richard K. Barlow  
Gary Kilpatric  
Thomas W. Olson  
William C. Madison  
Walter J. Melendres  
Bruce Herr  
Robert P. Worcester  
John B. Draper  
Nancy Anderson King  
Janet McL. McKay  
Joseph E. Earnest  
W. Perry Pearce  
Sarah M. Singleton  
Stephen S. Hamilton  
Michael H. Harbour  
Katherine W. Hall  
Robert J. Mroz

Richard L. Puglisi  
Galen M. Buller  
Edmund H. Kendrick  
Gary P. Kaplan  
Deborah A. Peacock  
Suzanne B. Kinney  
Charles A. Seibert III  
Paula G. Maynes  
Neils L. Thompson  
Rod D. Baker  
R. Michael Shickich  
Janet W. Cordova  
M. Eliza Stewart  
Martin R. Esquivel  
Scott K. Atkinson  
Lorri Krehbiel  
Richard C. Mertz  
Susan M. McMichael  
Laura A. Ward  
Jeffrey D. Myers  
R. V. Ward

December 3, 1991

ALBUQUERQUE OFFICE  
Suite 1300  
Albuquerque Plaza  
Post Office Box 26927  
Albuquerque, New Mexico 87125-6927

Telephone (505) 242-9677  
Telecopy (505) 243-4397  
or (505) 243-2542

REPLY TO SANTA FE OFFICE  
Post Office 2307  
Santa Fe, New Mexico 87504-2307

William J. LeMay, Director  
Oil Conservation Division  
State Land Office  
Post Office Box 2088  
Santa Fe, New Mexico 87504

*Continued to  
the 2nd Hearing  
in January*

Re: Application of Great Lakes Chemical Corporation  
Case No. 10407

Dear Mr. LeMay:

El Paso Natural Gas Company is a party interested in the above-referenced case which has previously been continued to the hearing scheduled for December 19, 1991. Because of scheduling conflicts surrounding the holiday season, El Paso requests that this case be continued to the second examiner hearing in January 1992.

I have discussed this request with Bill Carr, who represents Great Lakes. Bill has informed me that he does not object to this request for continuance.

If you have any questions concerning this matter, please do not hesitate to contact me.

Sincerely,

  
W. Perry Pearce

WPP/gr:145  
#2652-89-34  
cc: William F. Carr, Esq.  
John F. Nance, Esq.

**NEW MEXICO OIL CONSERVATION COMMISSION  
WELL LOCATION AND ACREAGE DEDICATION PLAT**

Form C-102  
Supersedes C-128  
Effective 1-1-65

All distances must be from the outer boundaries of the Section.

Operator <b>Great Lakes Chemical Corporation</b>			Lease <b>Hammond</b>		Well No. <b>5</b>
Unit Letter <b>F</b>	Section <b>35</b>	Township <b>27N</b>	Range <b>8W</b>	County <b>San Juan</b>	
Actual Footage Location of Well: <b>1840</b> feet from the <b>North</b> line and <b>1750</b> feet from the <b>West</b> line					
Ground Level Elev. <b>6110</b>	Producing Formation <b>Mesaverde</b>		Pool <b>Blanco Mesaverde</b>		Dedicated Acreage: <b>160</b> Acres

1. Outline the acreage dedicated to the subject well by colored pencil or hachure marks on the plat below.
2. If more than one lease is dedicated to the well, outline each and identify the ownership thereof (both as to working interest and royalty).
3. If more than one lease of different ownership is dedicated to the well, have the interests of all owners been consolidated by communitization, unitization, force-pooling, etc?

☐ Yes ☐ No If answer is "yes," type of consolidation \_\_\_\_\_

If answer is "no," list the owners and tract descriptions which have actually been consolidated. (Use reverse side of this form if necessary.) \_\_\_\_\_

No allowable will be assigned to the well until all interests have been consolidated (by communitization, unitization, forced-pooling, or otherwise) or until a non-standard unit, eliminating such interests, has been approved by the Commission.

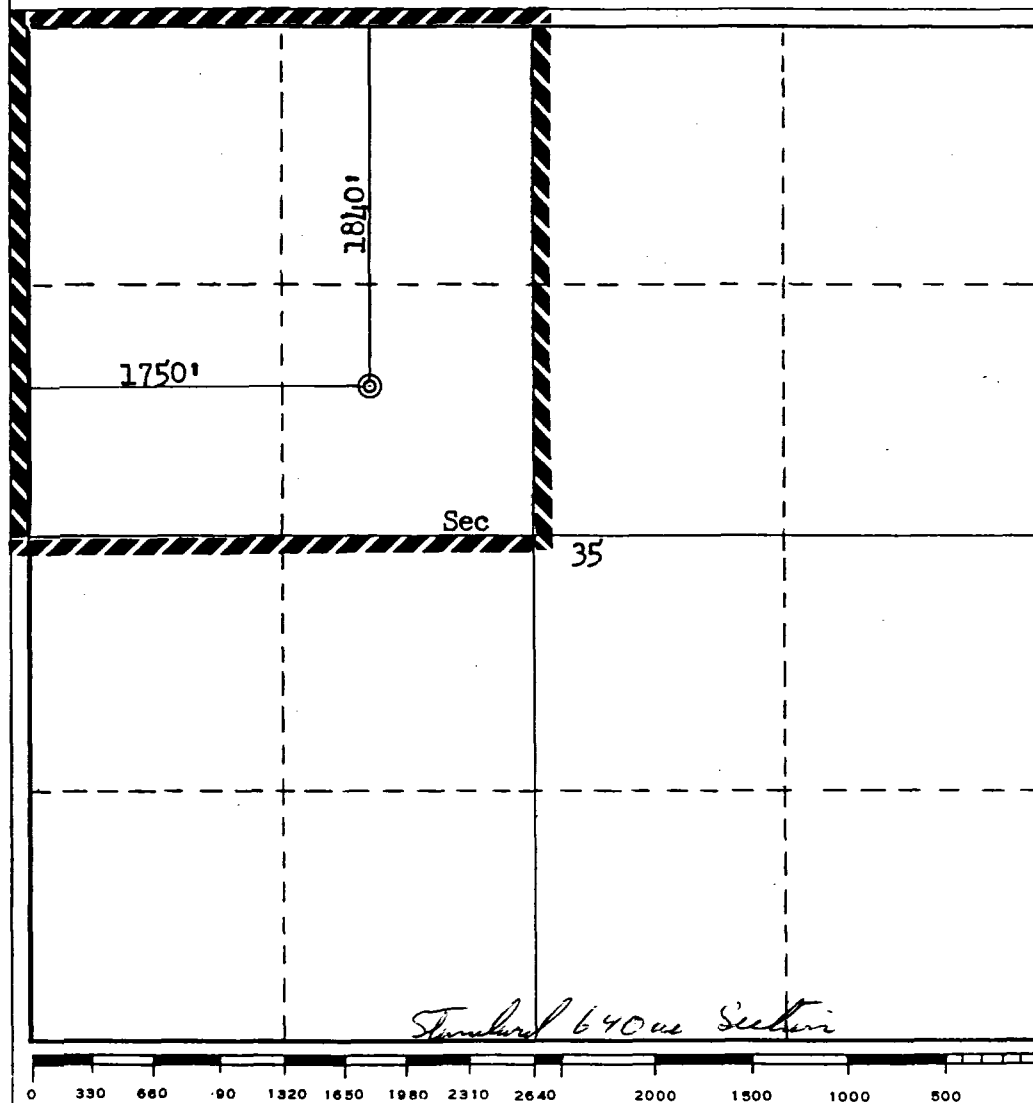

**CERTIFICATION**

I hereby certify that the information contained herein is true and complete to the best of my knowledge and belief.

*[Signature]*  
 Name  
**Area Manager**  
 Position  
**Minerals Management Inc.**  
 Company  
**August 1, 1977**  
 Date

I hereby certify that the well location shown on this plat was plotted from field notes of actual surveys made by me or under my supervision, and that the same is true and correct to the best of my knowledge and belief.

Date Surveyed  
**July 30, 1977**  
 Registered Professional Engineer and/or Land Surveyor  
*[Signature]*  
**Fred B. Kerr, Jr.**  
 Certificate No.  
**3950**

CAMPBELL, CARR, BERGE  
& SHERIDAN, P.A.  
LAWYERS

MICHAEL B. CAMPBELL  
WILLIAM F. CARR  
BRADFORD C. BERGE  
MARK F. SHERIDAN  
WILLIAM P. SLATTERY

ANNIE-LAURIE COOGAN  
PATRICIA A. MATTHEWS  
MICHAEL H. FELDEWERT

JACK M. CAMPBELL  
OF COUNSEL

JEFFERSON PLACE  
SUITE 1 - 110 NORTH GUADALUPE  
POST OFFICE BOX 2208  
SANTA FE, NEW MEXICO 87504-2208  
TELEPHONE: (505) 988-4421  
TELECOPIER: (505) 983-6043

November 18, 1991

HAND-DELIVERED

William J. LeMay, Director  
Oil Conservation Division  
New Mexico Department of Energy,  
Minerals and Natural Resources  
State Land Office Building  
Santa Fe, New Mexico 87503

Re: Oil Conservation Division Case No. [REDACTED]  
In the Matter of the Application of Great lakes Chemical Corporation for  
an Exception to Division Order No. R-333-I and the Reassignment of  
Retroactive Gas Allowables, San Juan County, New Mexico

Dear Mr. LeMay:

Great Lakes Chemical Corporation respectfully requests that this matter which is currently  
set on the Division docket for the November 21, 1991 hearings be continued to the  
December 19, 1991 Examiner docket.

Your attention to this matter is appreciated.

Very truly yours,

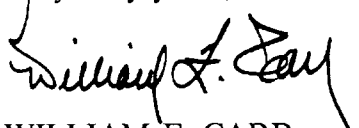
  
WILLIAM F. CARR

WFC:mlh

cc: Mr. David Harlow  
Great Lakes Chemical Corporation  
Post Office Box 2200  
West Lafayette, Indiana 47906

Allen R. Weed, Esq.  
Bird & Reneker  
1100 Premier Place  
5910 North Central Expressway  
Dallas, Texas 75206

**RECEIVED**

NOV 18 1991

OIL CONSERVATION DIV.  
SANTA FE

CAMPBELL, CARR, BERGE  
& SHERIDAN, P.A.  
LAWYERS

MICHAEL B. CAMPBELL  
WILLIAM F. CARR  
BRADFORD C. BERGE  
MARK F. SHERIDAN  
WILLIAM P. SLATTERY

PATRICIA A. MATTHEWS  
MICHAEL H. FELDEWERT

JACK M. CAMPBELL  
OF COUNSEL

JEFFERSON PLACE  
SUITE 1 - 110 NORTH GUADALUPE  
POST OFFICE BOX 2208  
SANTA FE, NEW MEXICO 87504-2208  
TELEPHONE (505) 988-4421  
TELECOPIER (505) 983-6043

March 6, 1992

**HAND-DELIVERED**

**RECEIVED**

MAR 09 1992

OIL CONSERVATION DIV.  
SANTA FE

Mr. Michael E. Stogner  
Hearing Officer  
New Mexico Oil Conservation Division  
Department of Energy, Minerals  
and Natural Resources  
State Land Office Building  
Santa Fe, New Mexico 87503

Re: Case No. 10407  
Application of Great Lakes Chemical Corporation for an Exception to  
Division Order No. R-333-I and the Reassignment of Retroactive Gas  
Allowables, San Juan County, New Mexico

Dear Mr. Stogner:

As you are aware, Order No. R-9636, entered on February 12, 1992 in the above-referenced case, did not clarify the status of production which occurred from the subject proration units after March 30, 1991 and prior to the filing of deliverability tests in March and June, 1991 for the wells located thereon.

It is Great Lakes' understanding of this Order that the Division intends to cancel all overproduction from the wells on each of these units prior to the filing of the 1991 deliverability tests. Accordingly, we request that Order No. R-9636 be clarified with a nunc pro tunc Order amending Finding (26) to read as follows:

Mr. Michael E. Stogner  
Hearing Officer  
New Mexico Oil Conservation Division  
Department of Energy, Minerals  
and Natural Resources  
March 6, 1992  
Page Two

(26) "Considering the mitigating circumstances of this case, all of the applicable rules governing the proration of gas in the Blanco Mesaverde Pool should be observed. Therefore, the four gas proration units that are subject in this case should be assigned allowables equal to zero for the period of April 1, 1987 to March 30, 1991 or the effective date of allowable assignment based upon deliverability tests taken and effective in 1991, whichever is later. Further, each proration unit should be made to accrue overproduction in the amounts shown in Finding Paragraph No. 25 above. HOWEVER, notwithstanding Great Lakes' inadvertence in this matter, said overproduction in each of the four gas proration units should be adjusted to zero as of 7:00 o'clock a.m. on April 1, 1991, or the effective date of allowable assignment based upon deliverability tests taken and effective in 1991, whichever is later."

Order Paragraph (4) should also be amended to provide as follows:

(4) "All overproduction in each of the four gas proration units shall be adjusted to zero as of 7:00 o'clock a.m. on April 1, 1991, or the effective date of allowable assignment based upon 1991 deliverability tests, whichever is later."

Your attention to this request is appreciated.

Very truly yours,

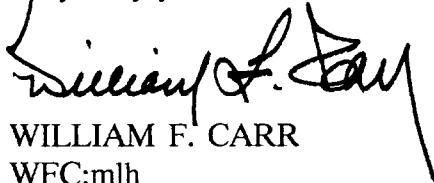

WILLIAM F. CARR  
WFC:mlh

cc: W. Perry Pearce, Esq.





State of New Mexico  
**ENERGY, MINERALS and NATURAL RESOURCES DEPARTMENT**  
Santa Fe, New Mexico 87505



**BRUCE KING**  
GOVERNOR

ANITA LOCKWOOD  
CABINET SECRETARY

MATTHEW BACA  
DEPUTY SECRETARY

April 7, 1992

CAMBELL, CARR, BERGE  
& SHERIDAN  
Attorneys at Law  
P. O. Box 2208  
Santa Fe, New Mexico 87504

RE: CASE NO. 10407  
ORDER NO. R-9636-A

Dear Sir:

Enclosed herewith are two copies of the above-referenced Division order recently entered in the subject case.

Sincerely,

*Florene Davidson*

Florene Davidson  
OC Staff Specialist

FD/sl

cc: BLM Farmington Office  
W. Perry Pearce  
Michael K. Swan  
John F. Nance  
OCD Aztec Office

VILLAGRA BUILDING - 408 Galisteo  
Forestry and Resources Conservation Division  
P.O. Box 1948 87504-1948  
827-5830  
Park and Recreation Division  
P.O. Box 1147 87504-1147  
827-7465

2040 South Pacheco  
Office of the Secretary  
827-5950  
Administrative Services  
827-5925  
Energy Conservation & Management  
827-5900  
Mining and Minerals  
827-5970

LAND OFFICE BUILDING - 310 Old Santa Fe Trail  
Oil Conservation Division  
P.O. Box 2088 87504-2088  
827-5800



State of New Mexico  
**ENERGY, MINERALS and NATURAL RESOURCES DEPARTMENT**  
Santa Fe, New Mexico 87505



**BRUCE KING**  
GOVERNOR

ANITA LOCKWOOD  
CABINET SECRETARY

MATTHEW BACA  
DEPUTY SECRETARY

February 12, 1992

CAMBELL & BLACK  
Attorneys at Law  
P. O. Box 2208  
Santa Fe, New Mexico 87504

RE: CASE NO. 10407  
ORDER NO. R-9636

Dear Sir:

- 4 Enclosed herewith are two copies of the above-referenced Division order recently entered in the subject case.

Sincerely,

Florene Davidson  
OC Staff Specialist

FD/sl

cc: BLM Farmington Office  
P. Pearce  
Michael K. Swan  
John Nance  
OCD Aztec Office

**VILLAGRA BUILDING - 408 Galisteo**  
Forestry and Resources Conservation Division  
P.O. Box 1948 87504-1948  
827-5830  
Park and Recreation Division  
P.O. Box 1147 87504-1147  
827-7465

**2040 South Pacheco**  
Office of the Secretary  
827-5950  
Administrative Services  
827-5925  
Energy Conservation & Management  
827-5900  
Mining and Water  
827-5970

**LAND OFFICE BUILDING - 310 Old Santa Fe Trail**  
Oil Conservation Division  
P.O. Box 2088 87504-2088  
827-5800