

KELLAHIN, KELLAHIN AND AUBREY

ATTORNEYS AT LAW

EL PATIO BUILDING

117 NORTH GUADALUPE

POST OFFICE BOX 2265

TELEPHONE (505) 982-4285

TELEFAX (505) 982-2047

W. THOMAS KELLAHIN*
KAREN AUBREY†

*NEW MEXICO BOARD OF LEGAL SPECIALIZATION
RECOGNIZED SPECIALIST IN THE AREA OF
NATURAL RESOURCES-OIL AND GAS LAW
†ALSO ADMITTED IN ARIZONA

SANTA FE, NEW MEXICO 87504-2265

JASON KELLAHIN (RETIRED 1991)

June 30, 1992

Mr. William J. LeMay
Oil Conservation Division,
Room 218
310 Old Santa Fe Trail
Santa Fe, New Mexico 87501

HAND DELIVERED

Case 10511

RE: Application of Mitchell Energy
Corporation for an Unorthodox
Gas Well Location and Non-Standard
Proration and Spacing Units,
Lea County, New Mexico

RECEIVED

JUN 30 1992

OIL CONSERVATION DIVISION

Dear Mr. LeMay:

On behalf of Mitchell Energy Corporation, please
find enclosed our referenced application which we would
request be set for hearing on the next available
Examiner's docket now scheduled for July 23, 1992.

By copy of this letter, including the application,
to all parties listed on Exhibits "D" "E" and "F" to
the application, we are notifying them by certified
mail-return receipt requested, that they have the right
to appear at the hearing, to make a statement to the
Division, to present evidence and cross-examine
witnesses either in support of or in opposition to the
application.

Very truly yours,

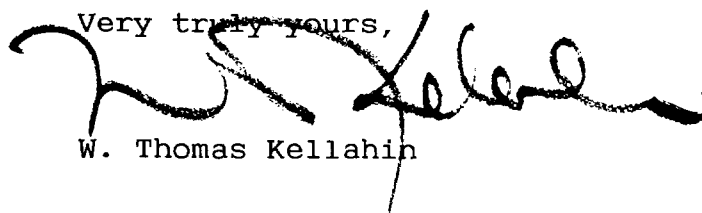

W. Thomas Kellahin

WTK/jcl/appt602.031

Enclosure

xc: with Enclosure

Mr. George Mullen - Mitchell Energy Corporation

Mr. Steve Smith - Mitchell Energy Corporation

By Certified Mail - Return Receipt

All parties listed on Exhibits D, E & F of
Application

STATE OF NEW MEXICO
ENERGY, MINERALS AND NATURAL RESOURCES DEPARTMENT
OIL CONSERVATION DIVISION

CASE NO. 10511

IN THE MATTER OF THE APPLICATION
OF MITCHELL ENERGY CORPORATION
FOR APPROVAL OF AN UNORTHODOX
GAS WELL LOCATION AND A NON-
STANDARD PRORATION AND SPACING
UNIT, LEA COUNTY, NEW MEXICO.

RECEIVED

JUN 26 1982

OIL CONSERVATION DIVISION

A P P L I C A T I O N

COMES NOW MITCHELL ENERGY CORPORATION, by and through its attorneys, KELLAHIN, KELLAHIN & AUBREY, and applies to the New Mexico Oil Conservation Division for approval of an unorthodox gas well location to be located 1980 feet FNL and 660 feet FWL in Section 18, T19S, R32E, NMPM for production from the Lusk-Atoka Gas Pool or the Lusk-Morrow Gas Pool with dedication of a non-standard spacing and proration unit for gas production consisting of 281.61 acres being the NE/4, lots 1 and 2 (W/2NW/4), and NE/4NW/4 of said Section 18 and for oil production consisting of 120 acres being lots 1 and 2 (W/2NW/4) and NE/4NW/4 of said Section 18, and in support states:

1. Applicant, Mitchell Energy Corporation, is the operator of and has the right to drill and develop

the NE/4, E/2NW/4, and NW/4NE/4 of Section 18, T19S, R32E, NMPM and is identified herein as Area 1 on Exhibit "A".

2. The SE/4NW/4 and the S/2 of Section 18 is part of the Lusk Deep Unit operated by Phillips Petroleum Company and is identified herein as Area 2 on Exhibit "A".

3. The interest owners in Area 2 of Section 18 have participated in the Lusk Deep Unit development of the Lusk-Morrow, Lusk-Strawn and Lusk-Atoka Pools while the interest owners in Area 1 of Section 18 have not participated.

4. On October 10, 1956, the Division issued Administrative Order No. NSP-766, approving the S/2 and the SE/4NW/4 of Section 18 as a 360-acre non-standard gas proration unit for the Lusk-Morrow Gas Pool for the Lusk Deep Unit Well 2 well located 660 feet FSL and 1980 feet FEL of said Section 18.

5. On June 16, 1975, Phillips Petroleum Company completed its Lusk Deep Unit "Com" Well No 13 at a location of 1980 feet FSL and FWL of said Section 18 and dedicated 640 acres to production from the Lusk-Morrow Gas Pool said spacing unit being all of Section 18.

6. On March 13, 1980, Phillips abandoned the Morrow production in the Lusk Deep Unit "Com" Well No 13 and recompleted the well into the Lusk-Atoka Gas Pool, amended the acreage dedication and dedicated the S/2 of said Section 18 to the well.

7. Applicant proposes to drill its Crazy Horse "18" Federal Well No 1 at a location 660 feet FWL and 1980 feet FNL of Section 18 (See Exhibit "B" attached) to test for production in the following pools:

POOLS

WELL SPACING & LOCATIONS

Lusk-Yates/Seven Rivers (oil) 40 acres; 330' from any boundary

Severed
~~Lusk~~ Delaware ~~Oil Pool~~ same as above

Und. Lusk Bone Springs ~~Oil~~ Pool same as above

*or Und. Burrowed
Bone Springs*

POOLS

WELL SPACING & LOCATIONS

~~Lusk~~ ^{from above} Wolfcamp ~~Oil~~ Pool

same as above

Und. Lusk-Strawn ~~Oil~~ Pool

160 acres; 660' from
any boundary and 330'
from 1/41/4 section

Lusk-Atoka Gas Pool

320 acres: 660' from
side and 1980 from end
boundary

Lusk-Morrow Gas Pool

640 acres; 330' from
interior 1/41/4 section
rules limited to pool
(no 1 mile extension)

8. Because of the various existing rules described above, applicant desires to obtain the following exceptions:

(a) Approval of its proposed location as an unorthodox gas well location for possible production in the Lusk-Atoka Gas Pool and the Lusk-Morrow Gas Pool.

(b) Approval of a possible non-standard oil proration unit for the Lusk-Strawn Oil Pool consisting of 121.61 acres being the NW/4 excluding the SE/4NW/4 which is in the Phillips Petroleum Company operated Lusk Deep Unit A.

(c) Approval of a possible non-standard gas proration and spacing unit consisting of 281.61 acres

for the Lusk-Atoka Gas Pool consisting of the N/2 of Section 18 excluding the SE/4NW/4 which is in the Phillips Petroleum Company operated Lusk Deep Unit A.

(d) Approval of a possible non-standard gas proration unit consisting of 281.61 acres for the Lusk-Morrow Gas Pool consisting of the NE/4, NE/4NW/4 and lots 1 and 2 (W/2NW/4) and thereby excluding the S/2 and the SE/4NW/4 which is in the Phillips Petroleum Company operated Lusk Deep Unit A.

9. Applicant has contacted Phillips Petroleum Company concerning this request and has obtained a waiver from Phillips Petroleum Company as set forth on Exhibit "C".

10. The requested unorthodox gas well location is sought to satisfy geologic considerations in developing this spacing unit.

11. In accordance with Division Rule 1207, the following notices have been sent certified mail return receipt:

(a) to all offsetting operators and in the absence of an operator, the known working interest owners towards which the subject well encroaches, as listed on Exhibit "D" attached hereto.

(b) to all offsetting operators and in the absence of an operator, the known working interest owners for the spacing units surrounding the subject non-standard proration unit, as listed on Exhibit "E" attached hereto.

(c) to the interest owners in Section 18 who may be affected by the approval of this application, as listed on Exhibit "F" attached hereto.

WHEREFORE, Applicant requests that this application be set on the New Mexico Oil Conservation Division Examiner's docket now scheduled for July 23, 1992, and after notice and hearing the application be granted, and for such other and further relief as may be appropriate.

Application of Mitchell Energy Corporation
Page 7

Respectfully submitted,

KELLAHIN, KELLAHIN & AUBREY

A handwritten signature in black ink, appearing to read 'W. Thomas Kellahin', written over a horizontal line.

BY
W. Thomas Kellahin
P. O. Box 2265
Santa Fe, New Mexico 87504
(505) 982-4285
Attorneys for Applicant

appt602.031

EXHIBIT "A"

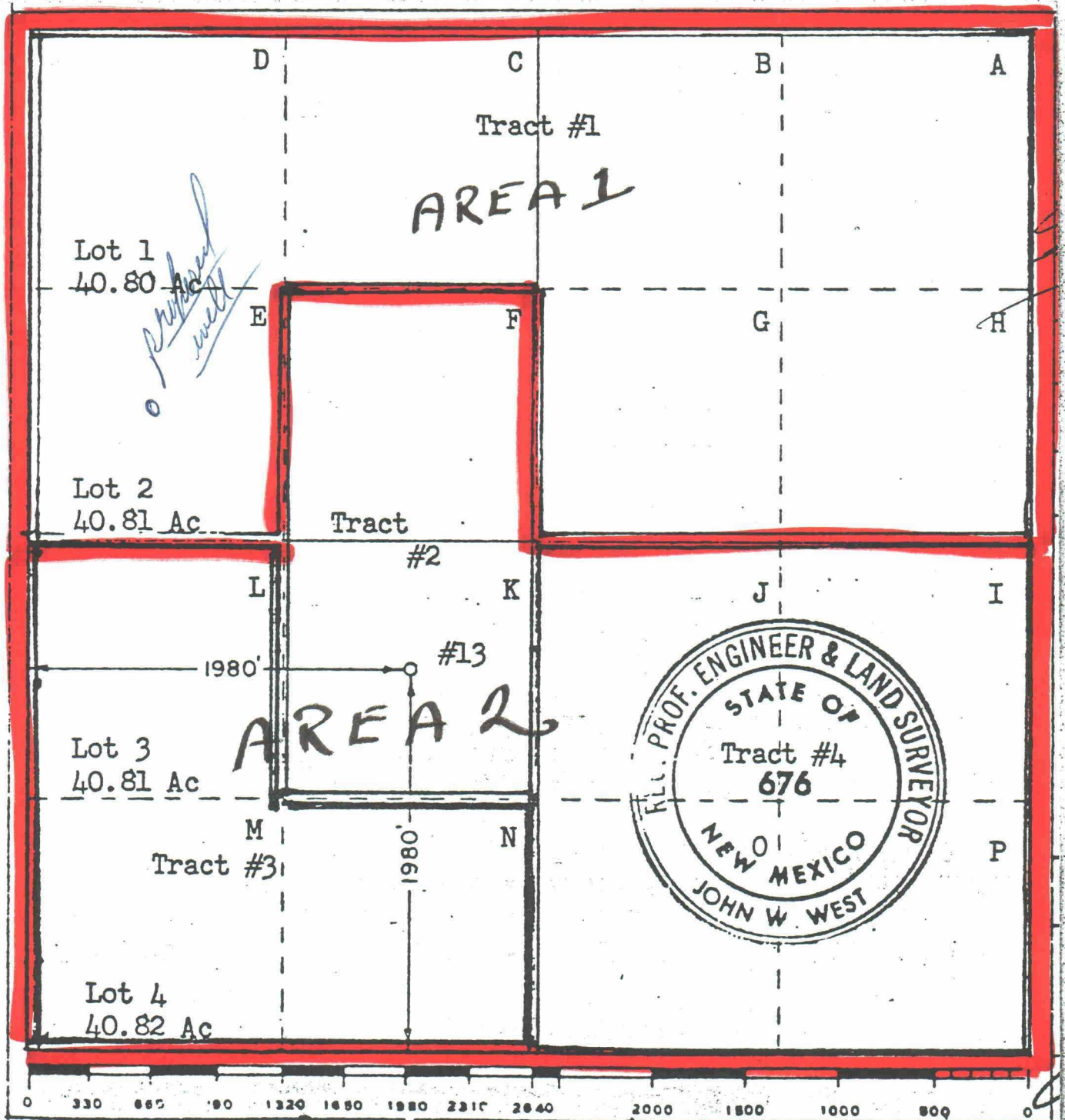

Submit to Appropriate
District Office
State Lease - 4 copies
Fee Lease - 3 copies

State of New Mexico
Energy, Minerals and Natural Resources Department

Form C-102
Revised 1-1-89

OIL CONSERVATION DIVISION

P.O. Box 2088
Santa Fe, New Mexico 87504-2088

RECEIVED JUN 01 1992

DISTRICT I
P.O. Box 1980, Hobbs, NM 88240

DISTRICT II
P.O. Drawer DD, Artesia, NM 88210

DISTRICT III
1000 Rio Brazos Rd., Aztec, NM 87410

WELL LOCATION AND ACREAGE DEDICATION PLAT

All Distances must be from the outer boundaries of the section

| | | | | | |
|---|---------------|-----------------|-----------------------------------|---------------|---------------|
| Operator Mitchell Energy Corporation | | | Lease Crazy Horse "18" Federal | | Well No. 1 |
| Unit Letter E | Section 18 | Township 19S | Range 32E | County Lea | |

Actual Footage Location of Well:

| | |
|---|-----------------------------|
| 660 feet from the West line and 1980 feet from the North line | |
| Ground level Elev. | Producing Formation |
| Pool | Dedicated Acreage: Acres |

1. Outline the acreage dedicated to the subject well by colored pencil or hatchure marks on the plat below.
2. If more than one lease is dedicated to the well, outline each and identify the ownership thereof (both as to working interest and royalty).
3. If more than one lease of different ownership is dedicated to the well, have the interest of all owners been consolidated by communitization, unitization, force-pooling, etc.?
☐ Yes ☐ No If answer is "yes" type of consolidation _____
 If answer is "no" list the owners and tract descriptions which have actually been consolidated. (Use reverse side of this form if necessary). _____
 No allowable will be assigned to the well until all interests have been consolidated (by communitization, unitization, forced-pooling, or otherwise) or until a non-standard unit, eliminating such interest, has been approved by the Division.

OPERATOR CERTIFICATION

I hereby certify that the information contained herein is true and complete to the best of my knowledge and belief.

Signature George Mullen
 Printed Name George Mullen
 Position Reg. Affairs Specialist
 Company Mitchell Energy Corp.
 Date April 3, 1992

SURVEYOR CERTIFICATION

I hereby certify that the well location shown on this plat was plotted from field notes of actual surveys made by me or under my supervision, and that the same is true and correct to the best of my knowledge and belief.

Date Surveyed _____
 Signature & Seal of Professional Surveyor _____
 Certificate No. _____



VIA CERTIFIED MAIL - RRR

April 3, 1992

Phillips Petroleum Company
4001 Penbrook
Odessa, TX 79762

Re: **APPLICATION OF MITCHELL ENERGY CORPORATION
FOR NON-STANDARD UNITS AND UNORTHODOX WELL LOCATION
PROPOSED *CRAZY HORSE "18" FEDERAL WELL NO. 1*
SECTION 18, TOWNSHIP 19 SOUTH, RANGE 32 EAST
LEA COUNTY, NEW MEXICO**



Dear Madam or Sir:

Mitchell Energy Corporation intends to make application for a Permit to Drill the captioned well. The proposed location is 660 feet from the west line and 1980 feet from the north line of Section 18, Township 19 South, Range 32 East, Lea County, New Mexico, as shown on the attached plat. The well has multiple objectives and we have listed the applicable pool and special pool rules, if any, below:

| <u>Pool</u> | <u>Well Spacing and Density Requirement</u> |
|--------------------------|---|
| Lusk - Delaware (Oil) | 40 acre Proration Units; 330' from any boundary line and 330' from nearest well on unit producing from same pool. (Statewide Rules) |
| Lusk - Bone Spring (Oil) | Same as above |
| Lusk - Wolfcamp (Oil) | Same as above |
| Lusk - Strawn (Oil) | 160 acre Proration Units; 660' from any quarter section line and 330' from any quarter-quarter section line. (Special Pool Rules) |
| Lusk - Atoka (Gas) | 320 acre Proration Units; 660 from nearest side boundary and 1980' from nearest end boundary. (State-wide Rules) |

Lusk - Morrow (Gas)

640 acre Proration Units; 330' to the outer boundary of the SW/4 NE/4, NW/4 SE/4, NE/4 SW/4, or SE/4 NW/4 of the section. (Special Pool Rules)

Please note that the proposed location is unorthodox as to the Lusk (Atoka) and Lusk (Morrow) Pools, but is orthodox as to all other pools.

Mitchell is also considering requesting approval of non-standard units to permit the establishment of a 281.61 acre unit for the Lusk (Atoka) and Lusk (Morrow) Pools and a 121.61 acre unit for the Lusk (Strawn) Pool.

Mitchell is requesting a waiver of objection from all interested parties so the non-standard units and unorthodox location may be approved without a hearing. Please indicate below whether or not you have any objection to this application and return two (2) executed copies of this letter to me in the enclosed self-addressed, postage paid envelope. The third copy is for your file. If we have not received your response within 30 days of the date of this letter, it will be assumed that you have no objection to this application.

If you have any questions, please call me at (713) 377-5855.

Very truly yours,

MITCHELL ENERGY CORPORATION

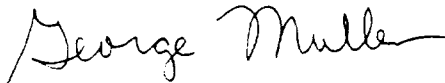

George Mullen
Regulatory Affairs Specialist

GM:mtb
horse18.mns

☒ Phillips Petroleum Co. WAIVES OBJECTION to this application.

☐ Phillips Petroleum Co. INTENDS TO PROTEST this application.

By: DR Wier

Title: Res. Eng. Dir.

Date: 5/18/92

enc.

EXHIBIT "D"

OFFSET WORKING INTEREST OWNERS
CRAZY HORSE FEDERAL "18" #1
LEA COUNTY, NEW MEXICO

UNORTHODOX LOCATION

BTA Oil Producers
104 South Pecos
Midland, Texas 79701

Chevron USA Inc.
15 Smith Road
Midland, Texas 79705

Dow Chemical Company
Box 22468
Houston, Texas 77027

Phillips Petroleum Company
4001 Penbrook
Odessa, Texas 79762

Kerr-McGee Corporation
P. O. Box 25861
Oklahoma City, Oklahoma 73125-3123

Marbob Energy Corp.
P. O. Drawer 217
Artesia, New Mexico 88210

Fina Oil and Chemical Company
P. O. Box 2990
Midland, Texas 79702

EXHIBIT "E"

OFFSET WORKING INTEREST OWNERS
CRAZY HORSE FEDERAL "18" #1
LEA COUNTY, NEW MEXICO

NON-STANDARD UNIT

BTA Oil Producers
104 South Pecos
Midland, Texas 79701

Chevron USA Inc.
15 Smith Road
Midland, Texas 79705

Dow Chemical Company
Box 22468
Houston, Texas 77027

Phillips Petroleum Company
4001 Penbrook
Odessa, Texas 79762

Kerr-McGee Corporation
P. O. Box 25861
Oklahoma City, Oklahoma 73125-3123

Marbob Energy Corp.
P. O. Drawer 217
Artesia, New Mexico 88210

Halliburton Resource Management
P. O. Box 1411
Dallas, Texas 75221

Amax Oil & Gas, Inc.
P. O. Box 42806
Houston, Texas 77042

Parker & Parsley Development Company
P. O. Drawer 3178
Midland, Texas 79702-3178

Canyon Resources, Inc.
5310 Harvest Hill Road
Suite 180
Dallas, Texas 75230-5805

Fina Oil and Chemical Company
P. O. Box 2990
Midland, Texas 79702

P. B. Tomlinson, Jr.
Box 61268
Houston, Texas 77208

J. H. Rhea, Inc.
1219 Heathwood Drive
Houston, Texas 77077

Gas Royalty, Inc.
3 Mountainwood Lane
Sandy, Utah 84092

Shirlen Shabpareh
3110 West Hickory Park
Sugarland, Texas 77479

Yates Petroleum Corp.
105 South 4th Street
Artesia, New Mexico 88210

Myco Industries, Inc.
105 South 4th Street
Artesia, New Mexico 88210

ABO Petroleum Corp.
105 South 4th Street
Artesia, New Mexico 88210

Yates Drilling Co.
105 South 4th Street
Artesia, New Mexico 88210

Roy L. McKay
P. O. Box 2014
Roswell, New Mexico 88201

Amity Oil Co., Inc.
c/o Robert D. Pulliam, C.P.A.
One Energy Square
4925 Greenville Avenue
Suite 700
Dallas, Texas 75206

Collins & Ware, Inc.
303 West Wall
Suite 2200
Midland, Texas 79701

TexStar North America, Inc.
1200 Travis
Suite 700
Houston, Texas 77002

Ultramar Production Company
16825 Northchase Drive
Suite 1200
Houston, Texas 77060-6031

Conoco Inc.
P. O. Box 10369
Midland, Texas 79702

Energy Reserves Group, Inc.
Box 1407
Denver, Colorado 80201

EXHIBIT "F"
OFFSET INTEREST OWNERS IN SECTION 18
CRAZY HORSE "18" FEDERAL #1
LEA COUNTY, NEW MEXICO

Amax Oil & Gas, Inc.
P.O. Box 42806
Houston, Texas 77042

Amity Oil Co., Inc.
c/o Robert D. Pulliam, C.P.A.
4925 Greenville Avenue
Suite 700
Dallas, Texas 75206

Atlantic Richfield Company
Raw Material Supply Division
P.O. Box 910355
Dallas, Texas 75391

William P. Aycock & Associates
1207 West Wall
Midland, Texas 79701

Roy G. Barton and Opal Barton
P.O. Box 978
Hobbs, New Mexico 88240

Roy G. Barton, Jr., Trustee of the Roy
G. Barton Sr. & Opal Barton Revocable Trust
P.O. Box 978
Hobbs, New Mexico 88240

Roy G. Barton, Jr.
P.O. Box 978
Hobbs, New Mexico 88241

Mary L. Boling
Box 768
Artesia, New Mexico 88210

Robert E. Boling
305 South 5th St.
Artesia, New Mexico 88210

Braille Institute of America,
Agency # 631-00
c/o Nations Bank of Texas, NA., Agent
P.O. Box 842029
Dallas, Texas 75284-2029

T. E. Brown, Jr.
2407 Cerro Rd. Box 68
Artesia, New Mexico 88210

Canyon Resources, Inc.
5310 Harvest Hill Road
Suite 180
Dallas, Texas 75230-5805

Edna Carper
611 W. Quay
Artesia, New Mexico

Suzanne M. Chambers
1341 Squires
Abilene, Texas 79602

Robert L. Collins, Jr.
2004 Brentwood Drive
Auburndale, Florida 33823

Barbara L. Coontz
P.O. Box 2094
Fort Worth, Texas 76101

Lelah P. Craig, Trustee of the
Craig Mineral Trust U/A 3-16-89
P.O. Box 20709
Oklahoma City, Oklahoma 73156-0709

Jimmie Cravens
4711 Lafayette
Fort Worth, Texas 76107

Tom Cravens and Mary Wysong,
Trustees U/W/O Calisle Cravens
P.O. Box 429
Arlington, Texas 76010

Marion Culbertson, Trustee under the
Will of E.A. Culbertson, Dec'd
P.O. Box 2918
Midland, Texas 79702

Marion Culbertson and
Shirley C. Wallace Co. - Trustees of
The Culbertson Management
Trust Created by the Indenture
of 11-25-81
P.O. Box 2918
Midland, Texas 79702

DAPCO Inc.
6601 W. I-40 Bldg. #2
Amarillo, Texas 79106-2628

William S. Davis
P.O. Box 122269
Fort Worth, Texas 76121

William Seldon Davis, Testamentary Trust
P.O. Box 122269
Fort Worth, Texas 76121

Department of Interior - MMS
Royalty Management Program
P.O. Box 5810, T.A.
Denver, Colorado 80217

Dorchester Master Limited Partnership
A Texas Limited Partnership
c/o Parker & Parsley Development Co.
P.O. Box 3178
Midland, Texas 79702-3178

Dorchester Gas Coporation
P.O. Box 100622
Houston, Texas 77212

Hiram M. Dow Trust, United New Mexico Trust
Company Trustee
Attn: Trust Department
P.O. Box 5614
Hobbs, New Mexico 88241

Leroy English, Trustee of the Leroy
English Trust Under Self-Declaration
of Trust, As Amended, Dated 3-20-81
15648 CR 250
Durango, Colorado 81304

William B. English
P.O. Box 1328
Aztec, New Mexico 87410

James B. Francis
5600 W. Lovers Lane
Suite 313
Dallas, Texas 75209

Sidney H. Gottlieb
5310 Harvest Hill Road
Suite 180
Dallas, Texas 75230

Patricia Eileen Peck Griffin
2510 Fitzgerald Circle
College Station, Texas 77840

Halliburton Resources Management
P.O. Box 1411
Dallas, Texas 75221

Higgins Trust Inc.
P.O. Box 2421
Gainseville, Georgia 30503

Jane Ann Hudson
P.O. Box T
Artesia, New Mexico 88210

Kathleen Irwin
1911 W. Missouri Ave.
Midland, Texas 79701-6520

Wallace W. Irwin, Testamentary Trust
1911 W. Missouri Ave.
Midland, Texas 79701-6520

G.W. Jackson, Jr.
2608 Racquet Club Drive
Midland, Texas 79701

Kaneb Operating Company, Ltd.
P.O. Box 297827
Houston, Texas 77297

Kerr McGee Corporation
P.O. Box 25861
Oklahoma City, Oklahoma 73125

Llano, Inc.
P.O. Drawer 1320
Hobbs, New Mexico 88240

A.J. Losee
P.O. Drawer 239
Artesia, New Mexico 88210

Jack Hagin McCaw
HC 54, Box 114
Rye, Colorado 81069

Jack W. McCaw
P.O. Box 127
Artesia, New Mexico 88211

Lura G. McCaw
c/o W.A Durr
3623 E. Santa Ana
Fresno, California 93726

Robert S. McCaw
210 Crossbow Road
Artesia, New Mexico 88210

Thomas M. McCaw
P.O. Box 7383
Pueblo West, Colorado 81007

William Reed McCaw, Jr.
1213 Tubleweed
New Braunfels, Texas 78130-5942

John William McDonald
1301 Sunny Hill Ct.
Bettendorf, Iowa 52722

Tony Mancuso, Trustee of the
Thomas Cullen Davis Trust
1222 Commerce Street
Suite 500
Dallas, Texas 75202

Peggy Ruth McCaw Mann
801 W. Quay
Artesia, New Mexico 88210

The Maple Corporation
2626 Cole Avenue
Suite 300
Houston, Texas 75204-1072

Marathon Oil Company
P.O. Box 730366
Dallas, Texas 75373-0366

Joy English Marquez Miners
1401 N. Tucker
Farmington, New Mexico 87401

NMESCO Fuels, Inc.
P.O. Box 920
Hobbs, New Mexico 88240

Nations Bank of Texas, N.A.,
Independent Executor and
Trustee U/W of Selma E. Andrews Trust #5188
P.O. Box 842029
Dallas, Texas 75284-2029

Juretta English Olsen Guardian for
J. Kathleen English
1213 E. 16th
Farmington, New Mexico 87401

Juretta English Olsen Trustee for
Stanley G. English
3821 Nancy Lopez Dr.
Clovis, New Mexico 88101

Parker & Parsley Development Company
P.O. Drawer 3178
Midland, Texas 79702-3178

Phillips Petroleum Company
4001 Penbrook
Odessa, Texas 79762

Elmira Welch Pope
603 W. Church
Roswell, New Mexico 88201

A.M. Routh
Box 2004
Midland, Texas 79701

Jack L. Russell
Box 1604
Midland, Texas 79701

Scope Industries
233 Wilshire Boulevard
Suite #790
Santa Monica, California 90401

Don Shackelford
1214 North Slope
Carrollton, Texas 75007

Bonnie J. Sorenson
2010 Fulkerson Drive
Roswell, New Mexico 88201

TCW DR II Royalty Partnership
400 South Hope Street
Suite 500
Los Angeles, California 90071

TOC-Gulf Coast, Inc.
c/o Fina Oil and Chemical Company
P.O. Box 651339
Dallas, Texas 75265

Julia S. Terry
3605 Patterson
Amarillo, Texas 79109

Sandra Leigh Terry
P.O. Box 12617
El Paso, Texas 79912

Susan Lynn Terry
P.O. Box 1167
Santa Teresa, New Mexico 88008

Texaco Inc.
Texas Commerce Bank
P.O. Box 201665
Houston, Texas 77216-1665

Jacqueline McCaw Thomas
11438 Lovington Highway
Artesia, New Mexico 88210-9634

D.E. Thornton
2311 Stutz Place
Midland, Texas 79705

WIN Inc.
6601 W. I-40 #2
Amarillo, Texas 79106-2628

Jewel G. Wellman
2720 55th St.
Lubbock, Texas 79413-4910

M.B. Wilson
4100 Greenbriar, #233
Houston, Texas 77098

Wiser Oil Company
P.O. Box 640454
Pittsburgh, Pennsylvania 15264-0454

Evelyn Ann English Woods
P.O. Box 37
Kirtland, New Mexico 87417

Evelyn Ann English Woods Guardian
for Linda Sueann English
6012 Pojoague NE
Albuquerque, New Mexico 87110

Yates Drilling Company, A Corp.
105 South 4th St.
Artesia, New Mexico 88210

Lillie M. Yates
207 South 4th Street
Artesia, New Mexico 88210

Lillie M. Yates and S.P. Yates,
Personal Representatives of the
Estate of Martin Yates III, Deceased
207 S. Fourth St.
Artesia, New Mexico 88210