

AMERICAN HUNTER EXPLORATION

BEFORE EXAMINER CATANACH

OIL CONSERVATION DIVISION

AM. HUNTER EXHIBIT NO. 6

JICARILLA 5B-1 (27-1)

NWNE SECTION 5 T27N R1W

CASE NO. 10535-10538

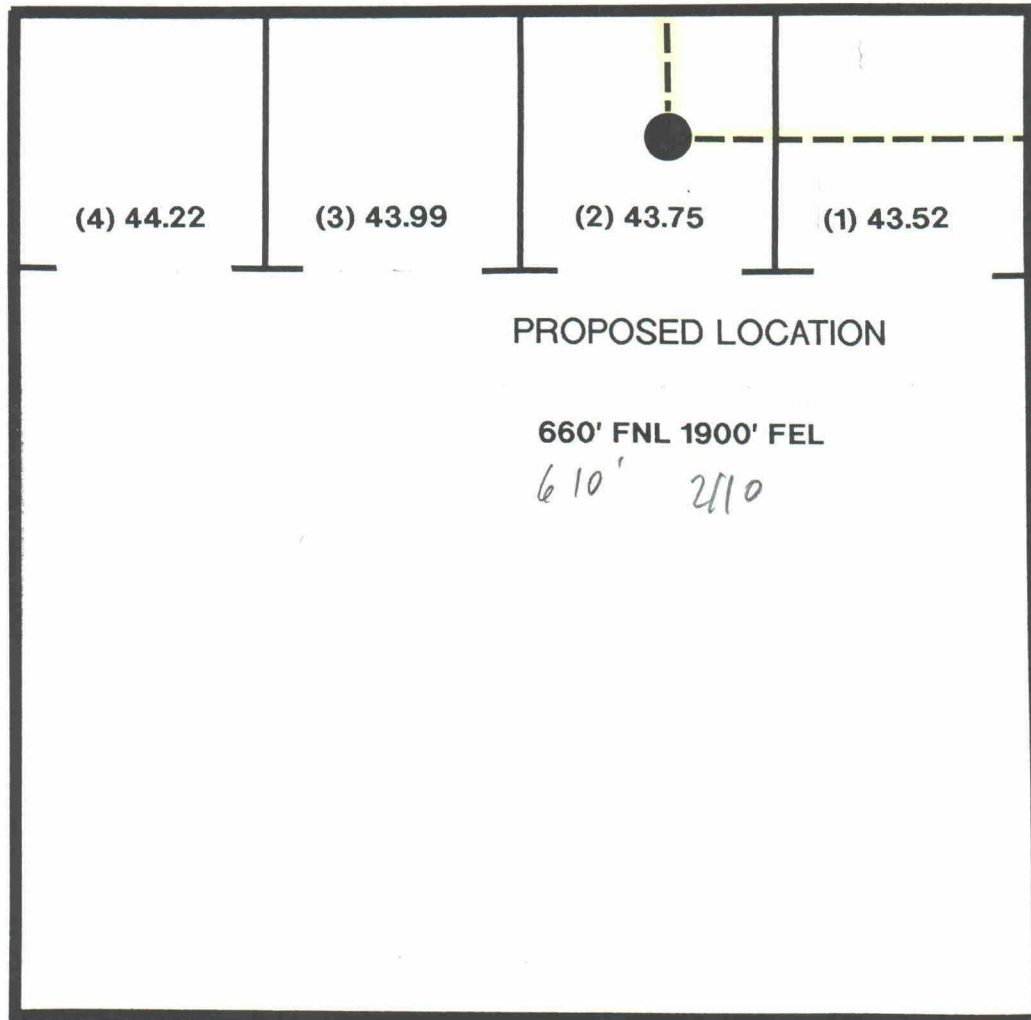

655.48 ACRES

SCALE: 1"=1000'

BLM MINERAL TITLE PLAT

AMERICAN HUNTER EXPLORATION

JICARILLA 5B-1 (27-1)

74421 NWNE SECTION 5 T27N R1W

7316
PROPOSED LOCATION

660' FNL 1900' FEL

FRACTURED TARGET AREA

SEISMIC LINE SHOT POINTS

JICARILLA

LOS INDIOS CANYON QUAD.

1"=1000'

Timber
Lake

American Hunter Exploration, Ltd.
410 Seventeenth St., Suite 1220
Denver, CO 80202
Bus: (303) 825-5212



american hunter

FACSIMILE TRANSMISSION COVER LETTER

DATE: 7/02/92

TIME: 4:50

Total Number of Pages 3 (Including Cover Page)

The pages that follow are for:

Name: Earl Beecher

Company: _____

Address: _____

City: _____ State: _____ Zip: _____

Telephone: (____) _____

Facsimile being sent by:

Name: Jim Lister

Telephone: (303) 825-5212

NOS

By FAX $\frac{1}{2}$ Fed Ex

If you do not receive all of the pages, please call (303) 825-5212, as soon as possible.

NOTICE OF STAKING
(Not to be used in place of
Application for Permit to Drill Form 3160-3)

1. Oil Well ☒ Gas Well ☐ Other (Specify)

6. Lease / Well Number

N/A

2. Name of Operator

American Hunter Exploration, Ltd.

7. If Indian, Allottee or Tribe Name

Jicarilla - Apache

Contract # 701-90-0001

3. Name of Specific Contact Person

Jim Lister

8. Unit Agreement Name

N/A

4. Address and Telephone Number of Operator or Agent

410 17th St. Suite 1220

Denver Colo. 80202 303-825-5212

10. Well Number

1

5. Surface Location of Well

owne section 5 (bottomhole location

Attach: a) Sketch showing road entry onto pad, 1900' FEL
pad dimensions and reserve pit.

b) Topographical or other acceptable map 660' FEL
showing location, access road and
lease boundaries.

11. Field or Wildcat Name

West Puerto Chiquito Mancos

12. Section, Twnshp, Range, Meridian or
Bk and Survey of Area

S - T27N R1W

15. Formation Objective(s)

Cretaceous Mancos

16. Estimated Well Depth

7200'

13. County, Parish
or Borough

Rio Arriba

14. State

New Mexico

Additional information (as appropriate; must include surface owner's name, address
and telephone number)

Jicarilla Apache Tribe
P.O. Box 507

Dulce, New Mexico 87528

Attn: Thurman Velarde
O & G Administrator

505-759-3485 / 759-3242

18. Signed

James Cluth

The Senior Exploration Geologist

Date

7/02/92

Note: Upon receipt of this Notice, the Bureau of Land Management (BLM) will
schedule the date of the onsite predrill inspection and notify you
accordingly. The location must be staked and access road must be flagged
prior to the onsite.

UIA FAX &
Federal Express

Operators must consider the following prior to the onsite:

- a) H2S Potential
- b) Cultural Resources (Archaeology)
- c) Federal Right of Way or Special Use Permit

PROPOSED SURFACE LOCATION

850' FNL 1150' FEL

PROPOSED BOTTOMHOLE LOCATION

660' FNL 1900' FEL

AHEL JICARILLA 5B #1
LOS INDIOS CANYON QUAD.

SCALE: 1" = 2000'

INDIAN

R1W
R2W

