

AMERICAN HUNTER EXPLORATION

JICARILLA 28B-1 (27-2)

NWNE SECTION 28 T27N R2W

BEFORE EXAMINER CATANACH

OIL CONSERVATION DIVISION

AM. HUNTER EXHIBIT NO. 7

CASE NO. 10535-10538

SECTION 28

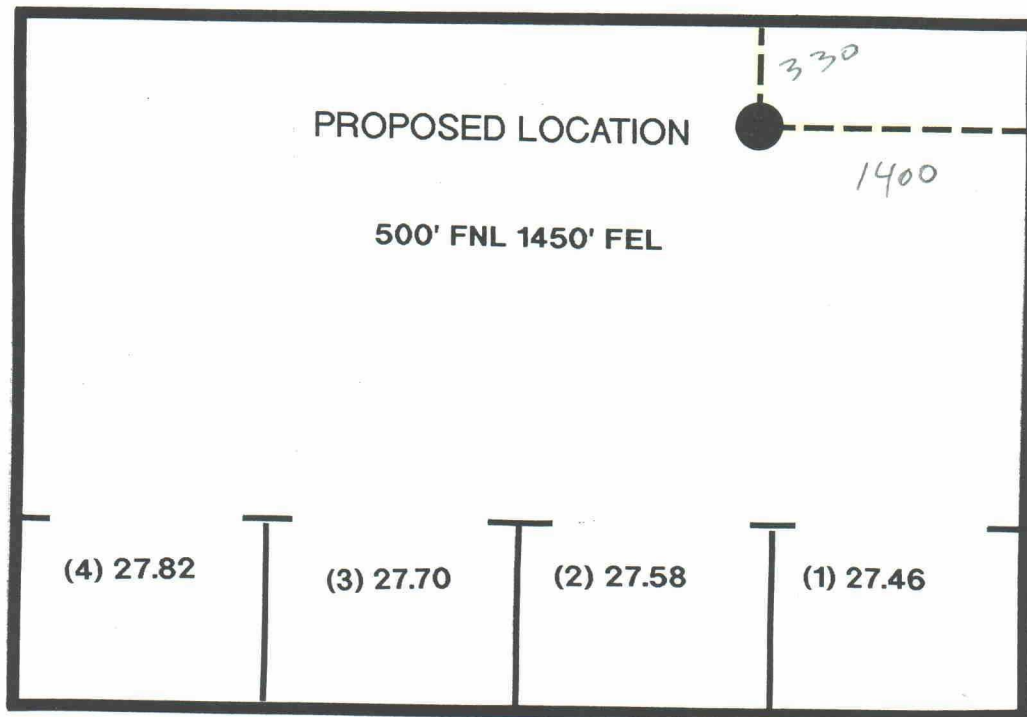

430.56 ACRES

SCALE: 1"=1000'

BLM MINERAL TITLE PLAT

AMERICAN HUNTER EXPLORATION
JICARILLA 28B-1 (27-2)
NWNE SECTION 28 T27N R2W

PROPOSED LOCATION

500' FNL 1450' FEL

SEISMIC LINE SHOT POINTS

FRACTURED TARGET AREA

RESERVATION

BOUNDARY

T27N R2W

T26N R2W

LEAVRY CANYON QUAD.

1"=1000'

0101 BOL

American Hunter Exploration, Ltd.
410 Seventeenth St., Suite 1220
Denver, CO 80202
Bus: (303) 825-5212



Jim

american hunter

July 20, 1992

BY FEDERAL EXPRESS

Earl Beecher
Bureau of Land Management
1235 La Plata Highway
Farmington, New Mexico 87401

RE: American Hunter Exploration Ltd.
NOS Submittals
T27N R2W
Rio Arriba Co., New Mexico

Dear Earl,

By this correspondence and enclosures, American Hunter Exploration submits a Notice of Staking for the following proposed wells:

- | | |
|--|--|
| 1) Jicarilla 2A (27-2)
Section 2 T27N R2W | 4) Jicarilla 14P (27-2)
Section 14 T27N R2W |
| 2) Jicarilla 6K (27-2)
Section 6 T27N R2W | 5) Jicarilla 24N (27-2)
Section 24 T27N R2W |
| 3) Jicarilla 18I (27-2)
Section 18 T27N R2W | 6) Jicarilla 28B (27-2)
Section 28 T27N R2W |

Such information is being supplied to you in advance of an APD for each, to allow preparatory work by affected departments within the BLM. .

Your cooperation in distributing and processing these applications is appreciated.

Very Truly Yours,

AMERICAN HUNTER EXPLORATION LTD.

James C. Lister
Senior Geologist

JCL:mh
Enclosure

cc: Bruce Thistle/w attachments
Don Snyder
Don Myers

noranda group

NOTICE OF STAKING
(Not to be used in place of
Application for Permit to Drill Form 3160-3)

6. Lease Number

N/A

1. Oil Well ☒ Gas Well ☐ Other
(Specify)

7. If Indian Allottee or Tribe Name

Jicarilla - Apache
Contract # 701-90-0001

2. Name of Operator

American Hunter Exploration, Ltd.

8. Unit Agreement Name

N/A

3. Name of Specific Contact Person

Jim Lister

9. Farm or Lease Name

Jicarilla 28B (27-2)

4. Address and Telephone Number of Operator or Agent

410 17th St. Suite 1220
Denver Colo. 80202 303-825-5212

10. Well Number

1

5. Surface Location of Well

500' FNL, 1450' FEL (wne)

Attach: a) Sketch showing road entry onto pad,
pad dimensions and reserve pit.

b) Topographical or other acceptable map
showing location, access road and
lease boundaries.

11. Field or Wildcat Name

(WILDCAT)

Boundary Ridge Prospect

12. Section, Twnshp, Range, Meridian or
Blk and Survey of Area

Section 28 T27N R2W

15. Formation Objective(s)

Cretaceous Mancos

16. Estimated Well Depth

8,000'

13. County, Parish
or Borough

Rio Arriba

14. State

New Mexico

Additional information (as appropriate; must include surface owner's name, address
and telephone number)

Jicarilla Apache Tribe
P.O. Box 507
Dulce, New Mexico 87528

Attn: Thurman Velarde
O & G Administrator
505-759-3485 / 759-3242

18. Signed

James Clifton

Title

Senior Exploration Geologist

Date

7/20/92

Note: Upon receipt of this Notice, the Bureau of Land Management (BLM) will
schedule the date of the onsite predrill inspection and notify you
accordingly. The location must be staked and access road must be flagged
prior to the onsite.

Operators must consider the following prior to the onsite:

- a) H2S Potential
- b) Cultural Resources (Archaeology)
- c) Federal Right of Way or Special Use Permit

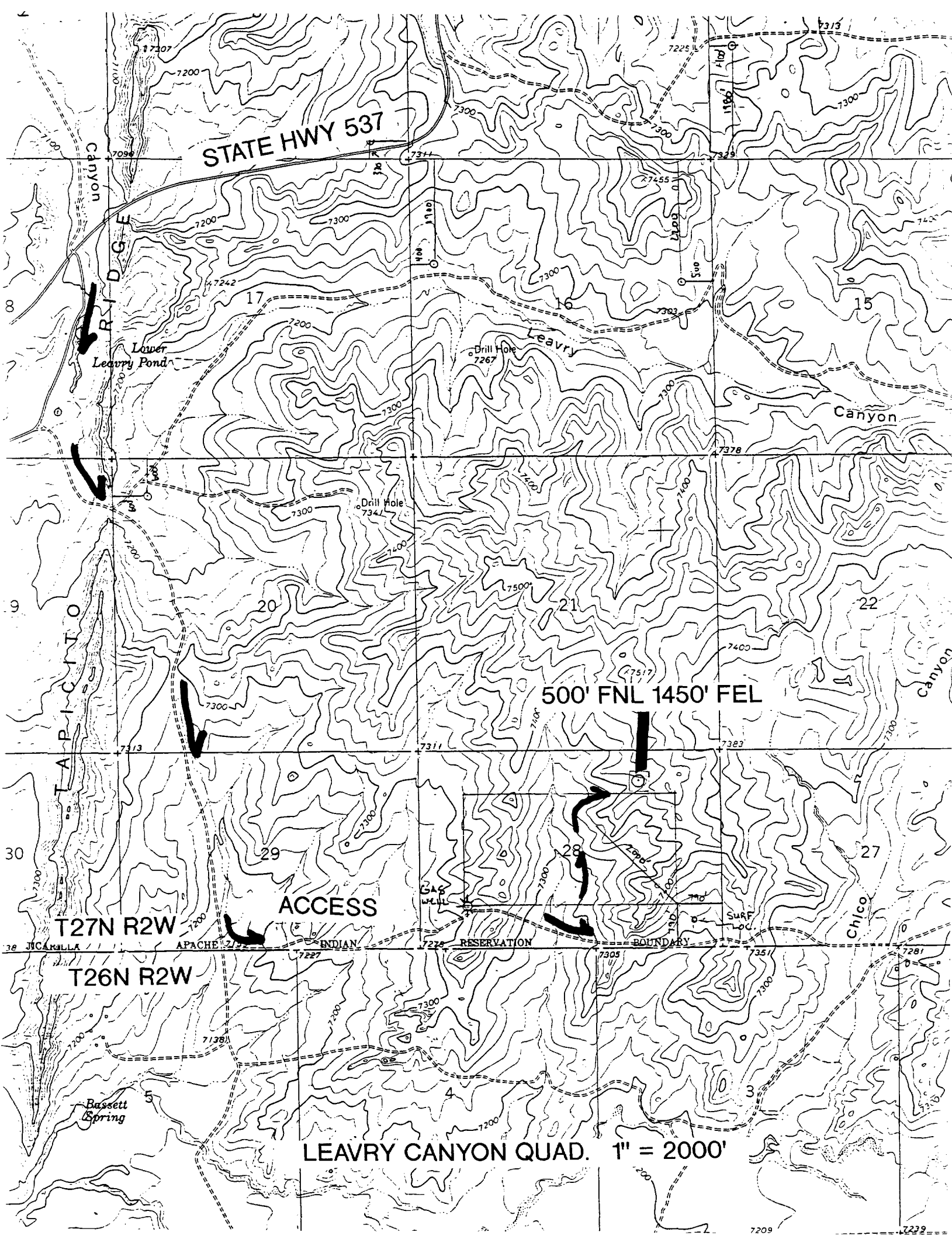

STATE HWY 537

Canyon

Lower Leavry Pond

TAPICITO RIDGE

500' FNL 1450' FEL

ACCESS

GAS WELL

SURF LOC.

RESERVATION BOUNDARY

Chico Canyon

T27N R2W

T26N R2W

Bassett Spring

LEAVRY CANYON QUAD. 1" = 2000'