

FIELD DATA SHEET

Type Test:	<input type="checkbox"/> Initial	<input type="checkbox"/> Annual	<input type="checkbox"/> Special	Test Date	*8 24-92	Lease No. or Serial No.
Company	RAY WESTALL				Connection	Allottee
Field	Reservoir		Location		Unit	
Completion Date	Total Depth	Plug Back TD		Elevation		Farm or Lease Name
Csg. Size	Wt.	d	Set At	Perforations: From	To	Well No.
1 g. Size	Wt.	d	Set At	Perforations: From	To	Sec. Twp - Blk Rge - Sur
Type Completion (Describe)	Packer Set At				Country or Parish	
Producing Thru	Reservoir Temp. F	Mean Ground Temp. F		Baro. Press. - P _a		State
L	H	G _g	% CO ₂	% N ₂	% H ₂ S	Prover Meter Run Taps

DATE	ELAP. TIME	WELLHEAD WORKING PRESSURE			METER OR PROVER				REMARKS
Time of Reading	Hrs.	Tbg. Psig	Csg. Psig	Temp. F	Pressure Psig	Diff.	Temp. F	Oil. l/c	(Include liquid production data: Type - API Gravity - Amount)
700	0	790						1.75	choke 10/64
730	5	990			415	1			389mcf
800	1.0	1150			415	1			389mcf
					4ttl	hbl made			interface no gor available
830	1.5	1150			415	4			12/64 778 mcf
900	2.0	930			415	2			550mcf
930	2.5	920			415	1			389 mcf
1000	3.0	1090			420	1			391 mcf
			1/2 hbl	oil	made	6hbl	h2o	made	GOR=48875scf/hbl
1030	3.5	760			415	7			16/64 1029mcf
1100		850			415	2			550 mcf
1130	4.5	915			420	3			678mcf
			1 1/2 hbl	oil	made	11hbl	h2o	made	GOR=28250scf/hbl
1200	5.0	720			420	5			20/64 874mcf
1230	5.5	670			400	4			764mcf
1300	6.0	695			420	4			782mcf
			2 1/2 hbl	oil	made	16 hbl	h2o	made	GOR=19550scf/hbl
1330	6.5	620			415	5			22/64 864mcf
1400	7.0	620			410	5			864mcf
14			6 1/2 hbl	oil	made	14 hbl	h2o	made	GOR=5538 scf/hbl
1430	7.5	590			410	5			24/64 864mcf
1500	8.0	580			410	5			864mcf
			7 hbl	oil	made	8 hbl	h2o	made	GOR=5142 scf/hbl
1530	8.5	550			410	5.5			28/64 906mcf
1600	9.0	540			410	5.5			906mcf
			4hbl	oil	made	7 hbl	h2o	made	GOR=9437 scf/hbl
1630	9.5	540			410	5.5			30/64 906mcf
1700	10.0	530			410	5.5			906mcf
			3 1/2 hbl	oil	made	13 hbl	h2o	made	GOR=10785

BEFORE EXAMINER SIGNATURE

DATA BY

Form 249 6-60 OIL CONSERVATION DIVISION

Form OPI 1

APPLICANT EXHIBIT NO. 4

CASE NO. 10541

FIELD DATA SHEET								
Type Test: <input type="checkbox"/> Initial <input type="checkbox"/> Annual <input type="checkbox"/> Special				Test Date		Lease No. or Serial No.		
Company RAY WESTALL				Connection		Allottee		
Field		Reservoir		Location			Unit	
Completion Date		Total Depth		Plug Back TD		Farm or Lease Name SANTA FE RED		
Csg. Size	Wt.	d	Set At	Perforations: From To		Well No. #1		
1" g. Size	Wt.	d	Set At	Perforations: From To		Sec. Twp - Blk Rge - Sur		
Type Completion (Describe)				Packer Set At		County or Parish		
Producing Thru		Reservoir Temp. F		Mean Ground Temp. F		Boro. Press. - P _a		State
L	H	G _g	% CO ₂	% N ₂	% H ₂ S	Prover Meter Run Taps		

[illegible]



REPUBLICAN
METER

8/21/92

7:00

6:30 PM

Summit Fe. Rd. 1st

C.O.A. Beach Area

NO. 100000
METER DIST. 100

ILLEGIBLE

FIELD DATA SHEET

Type Test: <input type="checkbox"/> Initial <input type="checkbox"/> Annual <input type="checkbox"/> Special						Test Date: 8-25-62		Lease No. or Serial No.	
Company: RAY WESTALL						Connection		Allottee	
Field		Reservoir		Location		Unit			
Completion Date		Total Depth		Plug Back TD		Elevation		Form or Lease Name	
Csg. Size		Wt.	d	Set At	Perforations: From		To		Well No.
Tub. Size		Wt.	d	Set At	Perforations: From		To		Sec. Twp - Blk Rge - Sur
Type Completion (Describe)						Packer Set At		County or Parish	
Producing Thru		Reservoir Temp. F		Mean Ground Temp. F		Boro. Press. - P _g		State	
L	H	G _g	% CO ₂	% N ₂	% H ₂ S	Prover		Meter Run	Taps

DATE	ELAP. TIME	WELLHEAD WORKING PRESSURE			METER OR PROVER				REMARKS
		Tbg. Psig	Csg. Psig	Temp. F	Pressure Psig	Diff.	Temp. F	Oil-lice	
Time of Reading	Hrs.								(Include liquid production data: Type - API Gravity - Amount)
930	0	1815						1.75	choke 12/64
1000	5	1690			420	8			1106mcf
1030	1.0	1665			420	6			958mcf
1100	1.5	1750			420	4.5			830mcf
			5bbl oil made		3.75 bbl h2o made				GOR=10375scf/bbl
1130	2.0	1810			420	4			14/64 782 mcf
1200	2.5	1800			420	4			782 mcf
			3bbl oil made		1.5 bbl h2o made				GOR=10861 scf/bbl
1230	3.0	1630			420	6.5			16/64 997mcf
1300	3.5	1605			420	6.5			997 mcf
			2.5 bbl oil made		1.0 bbl h2o made				GOR=16616 scf/bbl
1330	4.0	1480			420	21			18/64 1793 mcf
1400	4.5	1590			420	9			1995 mcf
1430	5.0	1760			420	9			1174 mcf
			14.75 bbl oil made		12 h2o made				GOR=4974 scf/bbl
1500	5.5	1480			430	33			22/64 2559mcf
1530	6.0	1520			430	47			2713 mcf
1600	6.5	1530			420	49			2738mcf
			9.75 bbl oil made		20.5 bbl h2o made				GOR=17551 scf/bbl
1630	7.0	1500			430	63			24/64 3141mcf
1700	7.5	1510			430	63			3141mcf
			19 bbl oil made		11 bbl h2o made				GOR=6888scf/bbl
1730	8.0	1450			470	45			26/64 3785mcf
1800	8.5	1475			470	45			3785mcf
			12 bbl oil made		17 bbl h2o made				GOR=13142scf/bbl
1830	9.0	1445			450	53			28/64 4022mcf
1900	9.5	1450			450	58			4207mcf
			11.5 bbl oil made		17 bbl h2o made				GOR=15242scf/bbl

PAGE 1 OF DATA BY

FIELD DATA SHEET											
Type Test: <input type="checkbox"/> Initial <input type="checkbox"/> Annual <input type="checkbox"/> Special					Test Date			Lease No. or Serial No.			
Company <u>RAY WESTALL</u>					Connection			Allottee			
Field		Reservoir			Location			Unit			
Completion Date		Total Depth B		Plug Back TD		Elevation		Farm or Lease Name <u>SANTA FE FED</u>			
Csg. Size	Wt.	d	Set At	Perforations: From		To		Well No. <u>#2</u>			
Tub. Size	Wt.	d	Set At	Perforations: From		To		Sec.	Twp - Blk	Rge - Sur	
Type Completion (Describe)						Packer Set At		County or Parish			
Producing Thru		Reservoir Temp. F e		Mean Ground Temp. F		Boro. Press. - P o		State			
L	H	G _g	% CO ₂	% N ₂	% H ₂ S	Prover		Meter Run	Taps		

[illegible]

SANTA FE
RED #2

ILLEGIBLE

FIELD DATA SHEET

Type Test: <input type="checkbox"/> Initial <input type="checkbox"/> Annual <input type="checkbox"/> Special		Test Date: 8-22-92	Lease No. or Serial No.
Company: RAY WESTALL		Connection	Allottee
Field	Reservoir	Location	
Completion Date	Total Depth	Plug Back TD	Elevation
Csg. Size	Wt.	d	Set At
Perforations: From	To		
T'g. Size	Wt.	d	Set At
Perforations: From	To		
Type Completion (Describe)	Packer Set At		Form or Lease Name
			SANTA FE FED
			Well No. #3
			Sec. 35 Twp - Blk 22 Rge - Sur 20
			County or Parish EDDY
Producing Thru	Reservoir Temp. F	Mean Ground Temp. F	Boro. Press. - P _a
			State NEW MEXICO
L	H	G _g	% CO ₂ % N ₂ % H ₂ S
			Prover Meter Run Taps

DATE	ELAP. TIME	WELLHEAD WORKING PRESSURE			METER OR PROVER				REMARKS
		Tbg. Psig	Csg. Psig	Temp. F	Pressure Psig	Diff.	Temp. F	Orifice	
Time of Reading	Hrs.								(Include liquid production data: Type - API Gravity - Amount)
800	0	1150			410			1.75	choke 16/64
830	30	1320			410	7			1022mcf
900	1.0	1360			410	6			947mcf
930	1.5	1370			420	7			1035mcf
					1 tt1	bb1	oil	made	GOR=43125scf/bbl
1000	2.0	1240			420	10			18/64 1237mcf
1030	2.5	1120			420	16			1564mcf
					5.5 tt1	bb1	oil	made	GOR=11848scf/bbl
1100	3.0	1110			420	13			17/64 1410 mcf
1130	3.5	1080			420	13			1410 mcf
					6.5 tt1	bb1	made		gor=9038scf/bbl
1200	4.0	1050			420	15			18/64 1515mcf
1230	4.5	1020			420	15			1515mcf
					6.75 tt1	bb1	made		gor=9351 scf/bbl
1300	5.0	880			420	20			22/64 1749mcf h2o starte
1330	5.5	850			420	20			1749mcf producing
1400	6.0	830			420	18			1660mcf
		12.25	bb1	oil	made	3	bb1	h20	made GOR+8469scf/bbl
1430	6.5	720			420	22			26/64 1834mcf
1500	7.0	685			420	23			1879mcf
1530	7.5	685			420	23			1879mcf
			10bb1	oil	made	6bb1	h20	made	GOR=11743
1600	8.0	640			420	23			28/64 1879mcf
1630	8.5	630			420	23			1879mcf
			6bb1	oil	made	8bb1	h20	made	GOR=13048scf/bbl
1700	9.0	610			420	22			29/64 1834mcf
1730	9.5	560			420	21			1792mcf
			5bb1	oil	made	6	bb1	h20	made GOR=14933scf/bbl

PAGE 1 OF DATA BY

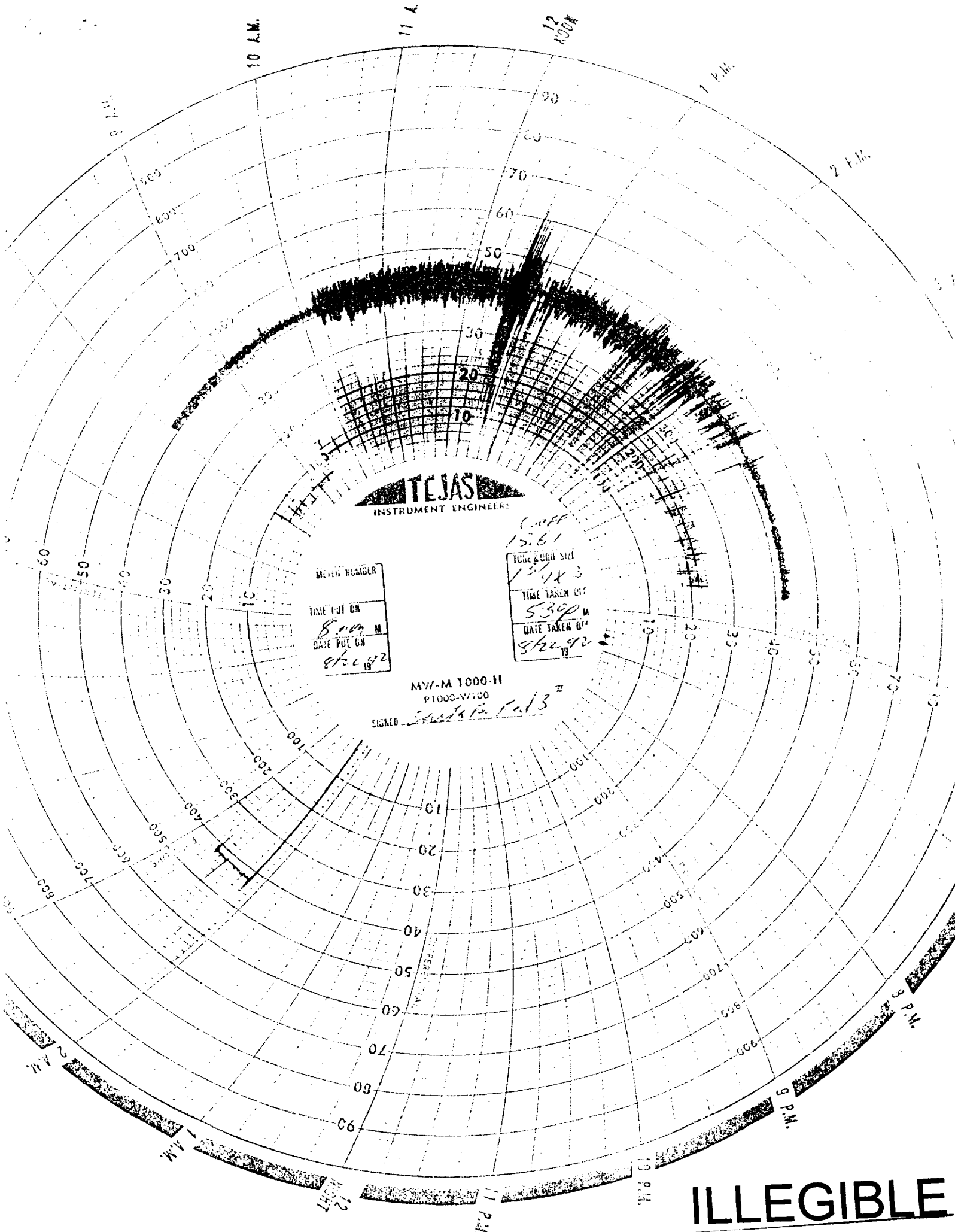

ILLEGIBLE

FIELD DATA SHEET

Type Test: <input type="checkbox"/> Initial <input type="checkbox"/> Annual <input type="checkbox"/> Special		Test Date 8-20-92	Lease No. or Serial No.
Company RAY WESTALL		Connection	Allottee
Field	Reservoir	Location	
Completion Date	Total Depth	Plug Back TD	Elevation
Csg. Size	Wt.	d	Set At
Perforations: From		To	
T'g. Size	Wt.	d	Set At
Perforations: From		To	
Type Completion (Describe)			Packer Set At
Producing Thru	Reservoir Temp. F	Mean Ground Temp. F	Baro. Press. - P _a
L	H	G _g	% CO ₂ % N ₂ % H ₂ S
Prover			Meter Run Taps

DATE	ELAP. TIME	WELLHEAD WORKING PRESSURE			METER OR PROVER				REMARKS
Time of Reading	Hrs.	Tbg. Psig	TANK	RBL	Pressure Psig	Diff.		Orifice	(Include liquid production data: Type - API Gravity - Amount)
1100 am	0	1885						1 3/4	CHOKE mcf
1130	0.5	1865		1.25	420	4			10/64 782 mcf producing-
1200	1.0	1888		1.75	420	3			677 mcf fluid
1230	1.5	1904		2.0	420	2			553 mcf
1300	2.0	1910		3.0	420	3			677 mcf
1330	2.5	1915		4.0	420	3			677 mcf
				2.75	bbl. total 2 hrs.				GOR=20515scf/bbl
1400	3.0	1840		7.5	430	20			15/64 1769 mcf
1430	3.5	1810		10	430	20			1769 mcf
1500	4.0	1810		11.5	430	20			1769 mcf
1530	4.5	1780		13.0	430	22			1855 mcf
1600	5.0	1750		29	430	22			1855 mcf
				16.0	bbl. total 2 1/2 hrs.				GOR=12.072scf/bbl
				= 153.6 bbl/day					
1630		1635		24	430	45			18/64 2654 mcf well start-
1700		1625		32	420	46			2653 mcf ed slugging
1730		1585		37	420	43			2565 mcf fluid
1800		1565		44	420	44			2594 mcf
				24	bbl. total 2 hrs.				GOR=9006scf/bbl
				= 228 bbl/day					
1830		1490		53	420	26			19/64 2724 mcf
1900		1470		62	420	28			2827 mcf
1930		1460		70	420	28			2827 mcf
2000		1450		83	420	28			2827 mcf
				39	bbl. total 2 hrs.				GOR=6040scf/bbl
				= 468 bbl/day					
2030		1370		91	420	28			21/64 2827 mcf
2100		1370		105	420	28			2827 mcf
2130		1360		118	430	30			2959 mcf
2200		1350		129	420	25			2671 mcf
				46	bbl. total 2 hrs.				GOR=4838scf/bbl
				= 552 bbl/day					

FIELD DATA SHEET											
Type Test: <input type="checkbox"/> Initial <input type="checkbox"/> Annual <input type="checkbox"/> Special						Test Date		Lease No. or Serial No.			
Company						Connection		Allottee			
Field		Reservoir			Location			Unit			
Completion Date		Total Depth		Plug Back TD		Elevation		Farm or Lease Name			
Csg. Size	Wt.	d	Set At	Perforations: From		To		Well No.			
Tub. Size	Wt.	d	Set At	Perforations: From		To		Sec.	Twp - Blk Rge - Sur		
Type Completion (Describe)						Packer Set At		County or Parish			
Producing Thru		Reservoir Temp. F		Mean Ground Temp. F		Baro. Press. - P _a		State			
L	H	G _g	% CO ₂	% N ₂	% H ₂ S	Prover		Meter Run	Taps		

[illegible]

ILLEGIBLE

FIELD DATA SHEET											
Type Test: <input type="checkbox"/> Initial <input type="checkbox"/> Annual <input checked="" type="checkbox"/> Special							Test Date		Lease No. or Serial No.		
Company							Connection		Allottee		
RAY WESTALL											
Field			Reservoir		Location		Unit				
Completion Date		Total Depth		Plug Back TD		Elevation		Farm or Lease Name			
								SANTA FE			
Csg. Size	Wt.	d	Set At	Perforations: From		To		Well No.			
								#4			
Tub. Size	Wt.	d	Set At	Perforations: From		To		Sec. Twp - Blk Rge - Sur			
Type Completion (Describe)							Packer Set At		County or Parish		
Producing Thru		Reservoir Temp. F		Mean Ground Temp. F		Baro. Press. - P _a		State			
L	H	G ₉	% CO ₂	% N ₂	% H ₂ S	Prover		Meter Run		Taps	

[illegible]

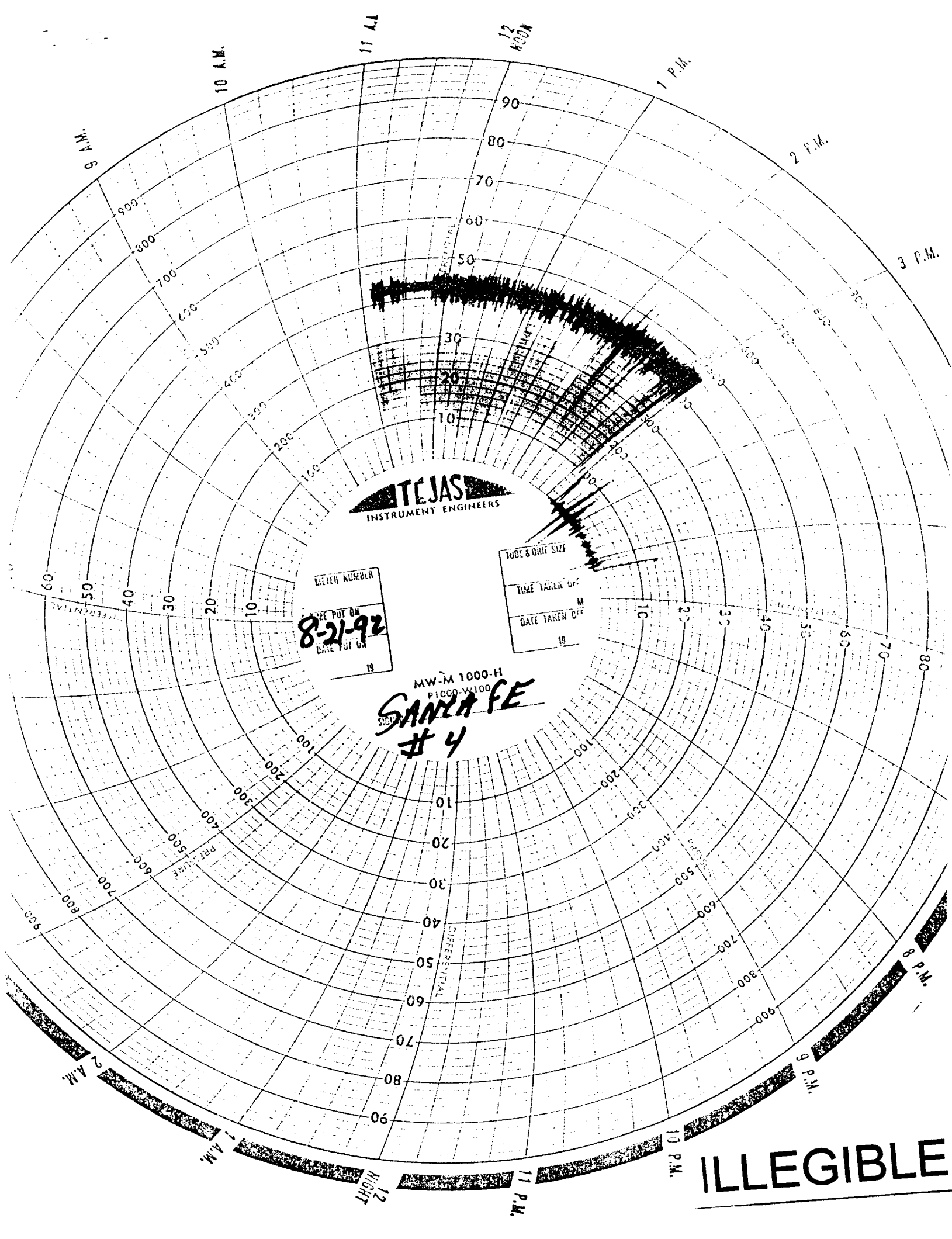

TEJAS
INSTRUMENT ENGINEERS

ENTER NUMBER
TIME PUT ON
8-21-92
DATE PUT ON
19

MODE & ORIF SIZE
TIME TAKEN OFF
DATE TAKEN OFF
19

MW-M 1000-H
P1000-V100
SAN ANGELO
#4

ILLEGIBLE

RAY WESTALL

SANTA FE FED NO. 1

				Choke				Gas Flow				Incremental Flow							
Time-Hrs				F T P		Size		Rate		Oil - Bbls.				Water - Bbls.				G O R	
Start	End	Incram.	psig.	64ths	Mcf/Day	Incr.	PerHr.	PerDay	Incr.	PerHr.	PerDay	Incr.	PerHr.	PerDay	Mcf/B				
7.00	8.00	1.0	1150	10	389	-	-	-	-	-	-	-	-	-	-				
8.00	10.00	2.0	1090	12	527	.50	.25	6	6.00	3.00	72	87.8							
10.00	11.30	1.5	915	16	752	1.50	1.00	24	11.00	7.00	168	31.3							
11.30	13.00	3.5	695	20	807	2.50	1.40	34	16.00	4.57	180	23.7							
13.00	14.00	1.0	620	22	864	6.50	6.50	156	14.00	14.00	336	5.5							
14.00	15.00	1.0	580	24	864	7.00	7.00	168	8.00	8.00	192	5.1							
15.00	16.00	1.0	540	28	906	4.00	4.00	96	7.00	7.00	168	9.4							
16.00	17.00	1.0	530	30	906	3.50	3.50	84	13.00	13.00	312	10.8							
17.00	18.00	1.0	510	32	906	3.75	3.75	90	20.75	20.75	498	10.1							

Ray Westall
Santa Fe Federal #1
Test Date 8/24/92

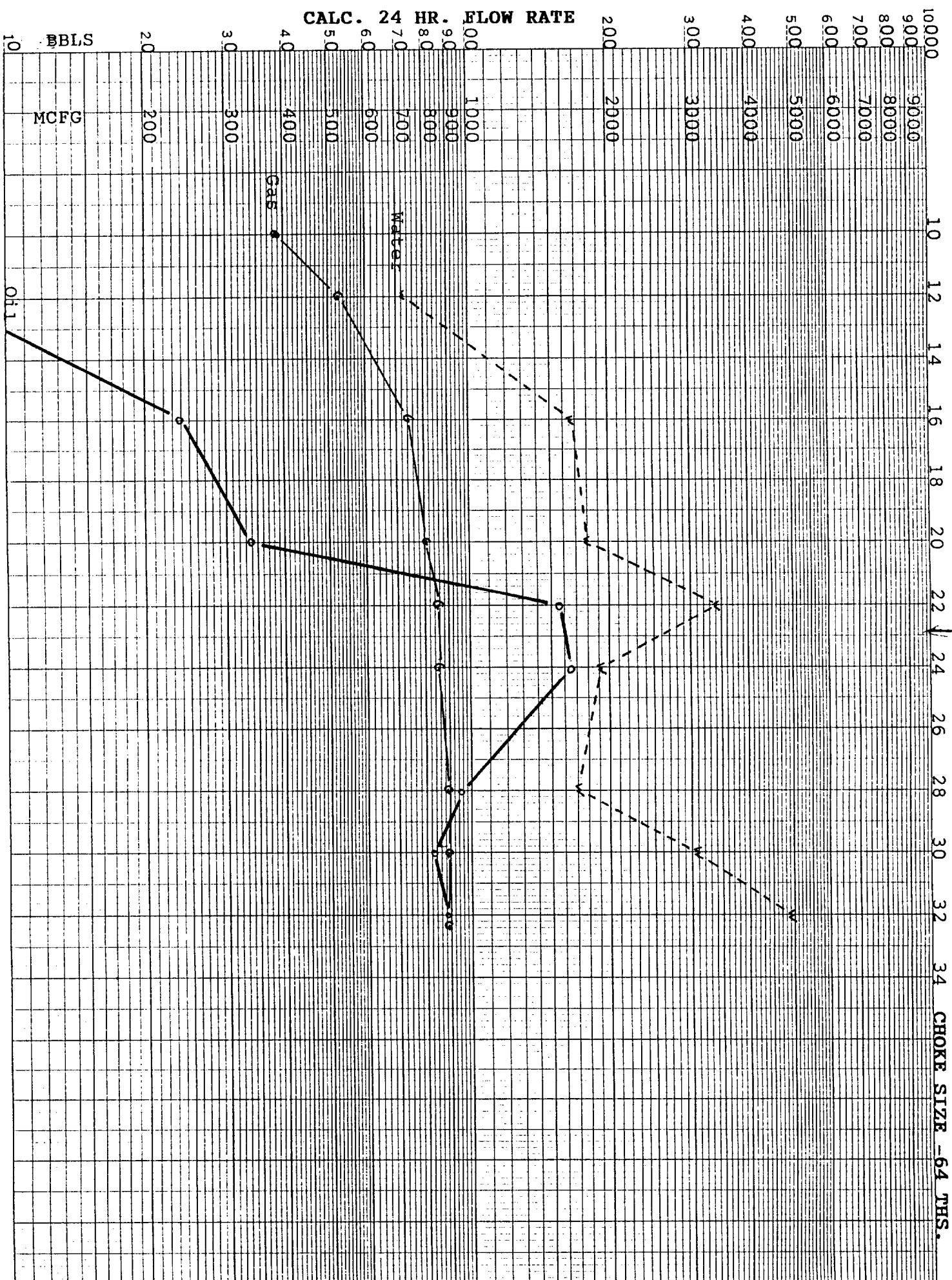

RAY WESTALL

SANTA FE FED NO. 2

			Choke	Gas Flow	Incremental Flow							
Time-Hrs			F T P	Size	Rate	Oil - Bbls.			Water - Bbls.		G O R	
Start	End	Incram.	psig.	64ths	Mcf/Day	Incr.	PerHr.	PerDay	Incr.	PerHr.	PerDay	Mcf/B
9.30	11.00	1.5	1750	12	964	5.00	3.33	80	3.75	2.5	60	12.05
11.00	12.00	1.0	1800	14	782	3.00	3.00	72	1.50	1.5	36	10.86
12.00	13.00	1.0	1605	16	997	2.50	2.50	60	1.00	1.0	24	16.61
13.00	14.30	1.5	1760	18	1654	14.75	9.80	235	12.00	8.0	288	7.04
14.30	16.00	1.5	1530	22	2670	9.75	6.50	156	20.50	13.7	329	17.11
16.00	17.00	1.0	1510	24	3141	19.00	19.00	456	11.00	11.0	264	6.90
17.00	18.00	1.0	1475	26	3785	12.00	12.00	288	17.00	17.0	408	13.14
18.00	19.00	1.0	1450	28	4114	11.50	12.00	276	17.00	17.0	408	14.90
19.00	20.00	1.0	1400	30	4406	10.00	10.00	240	17.50	17.5	420	18.36

Ray Westall
Santa Fe Federal #2

Test Date 8/25/92

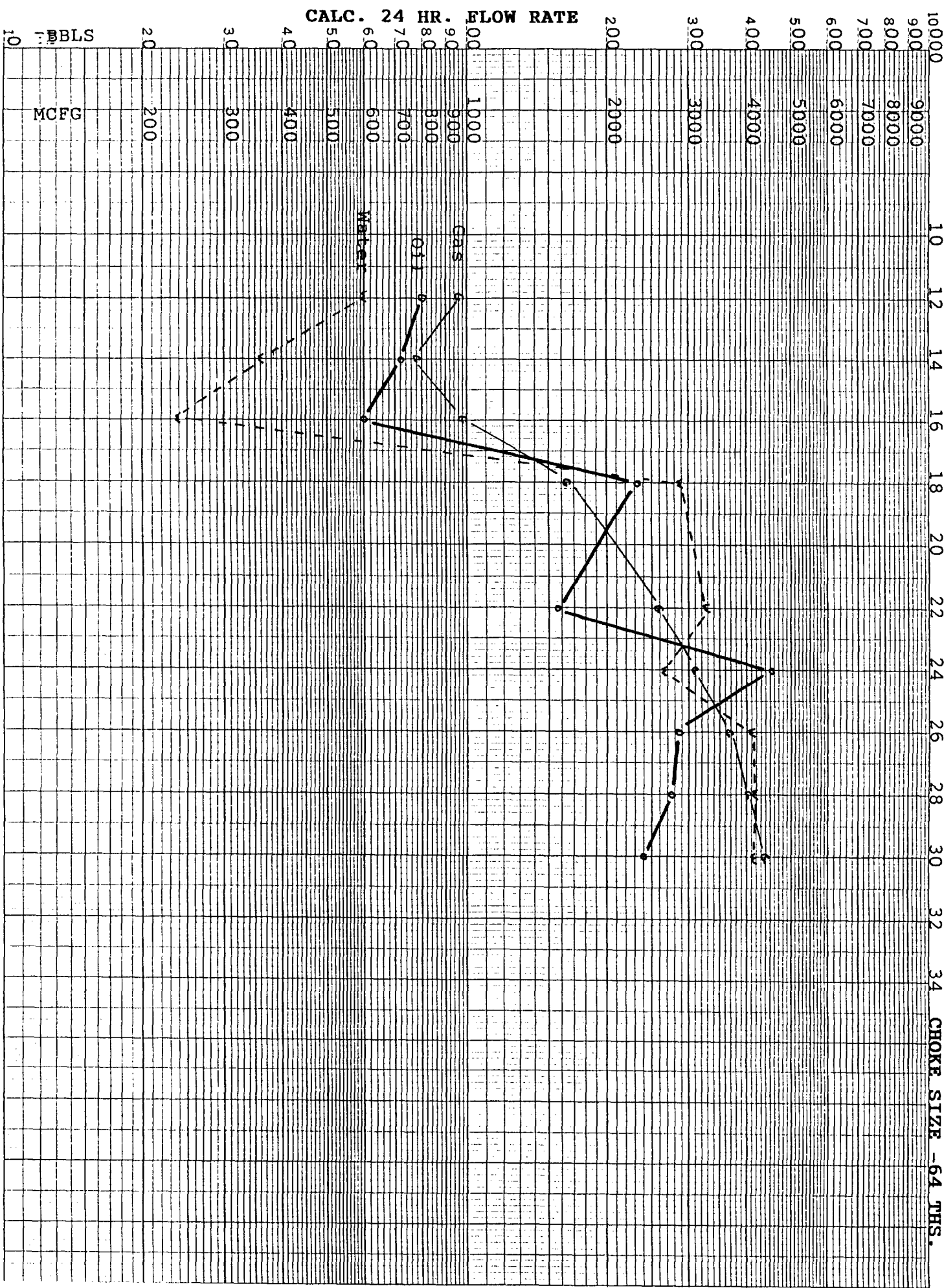

RAY WESTALL

SANTA FE FED NO. 3

			Choke		Gas Flow		Incremental Flow							
Time-Hrs			F T P	Size	Rate	Oil - Bbls.			Water - Bbls.			G O R		
Start	End	Incram.	psig.	64ths	Mcf/Day	Incr.	PerHr.	PerDay	Incr.	PerHr.	PerDay	Mcf/B		
8.00	9.30	1.5	1370	16	1001	1.00	.66	16	0	0	0	62.6		
10.30	11.30	1.0	1080	17	1410	6.50	6.50	156	0	0	0	9.0		
11.30	12.30	1.0	1020	18	1515	6.75	6.75	162	0	0	0	9.4		
12.30	14.00	1.5	830	22	1719	12.25	8.16	196	3	2	48	8.8		
14.00	15.30	1.5	685	26	1864	10.00	6.60	160	6	4	96	11.7		
15.30	16.30	1.0	630	28	1879	6.00	6.00	144	8	8	192	13.1		
16.30	17.30	1.0	560	29	1813	5.00	5.00	120	6	6	144	15.1		

Ray Westall
Santa Fe Federal #3
Test Date 8/22/92



RAY WESTALL

SANTA FE FED NO. 4

				Choke		Gas Flow	Incremental Flow							
Time-Hrs				F T P	Size	Rate	Oil - Bbls.			Water - Bbls.			G O R	
Start	End	Increm.	psig.	64ths	Mcf/Day	Incr.	PerHr.	PerDay	Incr.	PerHr.	PerDay	Mcf/B		
11.30	13.30	2.0	1915	10	646	2.75	1.375	33	0	0	0	19.6		
13.30	16.00	2.5	1750	15	1803	16.00	6.400	153	0	0	0	11.8		
16.00	18.00	2.0	1565	18	2616	24.00	12.000	288	0	0	0	9.1		
18.00	20.00	2.0	1450	19	2827	39.00	19.500	468	0	0	0	6.0		
20.00	22.00	2.0	1350	21	2821	46.00	23.000	552	0	0	0	5.1		

Ray Westall
Santa Fe Federal #4

Test Date 8/20/92

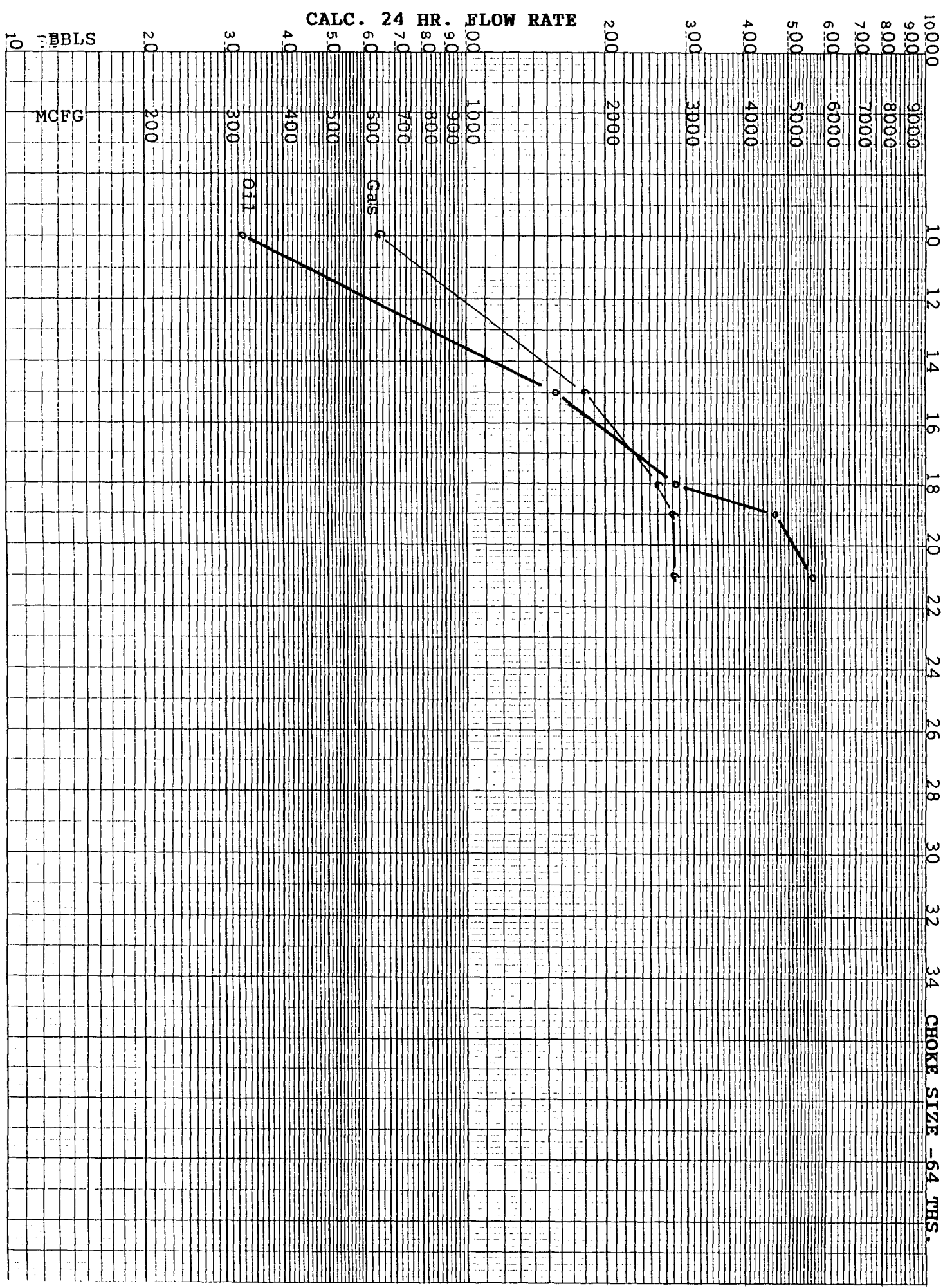

SEP 9 01

BEFORE THE

OIL CONSERVATION DIVISION

NEW MEXICO DEPARTMENT OF ENERGY, MINERALS AND NATURAL RESOURCES

IN THE MATTER OF THE CONSOLIDATED
APPLICATION OF BIRD CREEK RESOURCES,
FORTSON OIL COMPANY AND RAY WESTALL
OPERATING, INC. FOR SPECIAL POOL RULES,
EDDY COUNTY, NEW MEXICO.

CASE NO. 10541

AFFIDAVIT OF MAILING

William F. Carr, being duly sworn, states that on August 13, 1992 he mailed a copy of the Application of Bird Creek Resources, Fortson Oil Company and Ray Westall Operating, Inc., for Special Pool Rules, Eddy County, New Mexico, with letter(s) setting forth the hearing date, by certified mail, return receipt requested, to the following individuals listed on Exhibit A attached:

Further Affiant sayeth naught.

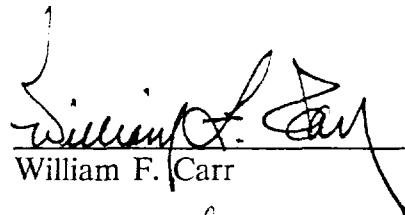
William F. Carr

SUBSCRIBED AND SWORN to before me this 24th day of September, 1992.

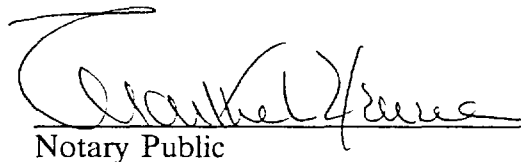
Notary Public

My Commission Expires:

August 19, 1995

BEFORE EXAMINER STOGNER	
OIL CONSERVATION DIVISION	
APPLICANTS	EXHIBIT NO. <u>6</u>
CASE NO. <u>10541</u>	

EXHIBIT A

Coquina Oil Corporation
1717 St. James Place, Suite 200
Houston, Texas 77056

Richard R. Morrison
Post Office Box 1104
Roswell, New Mexico 88201

Exxon Company USA
Box 2180
Houston, Texas 77252

Amoco Production Company
Post Office Box 3092
Houston, Texas 77253

The Eastland Oil Company
415 W. Wall Avenue, Suite 1415
Midland, Texas 79701

Dinero Operating Company
1004 N. Big Spring St., Suite 600
Midland, Texas 79702

Hanley Petroleum, Inc.
415 W. Wall Avenue, Suite 1500
Midland, Texas 79701

Santa Fe Energy Operating Partners, L.P.
500 W. Texas, Suite 1200
Midland, Texas 79701

BTA Oil Producers
104 South Pecos
Midland, Texas 79701-5021

ORYX Energy Company, Oil & Gas
Post Office Box 2880
Dallas, Texas 75221-2880

Pogo Producing Company
Post Office Box 61289
Houston, Texas 77208

RB Operating Company
505 N. Big Spring St., Suite 501
Midland, Texas 79701

CAMPBELL, CARR, BERGE
& SHERIDAN, P.A.
LAWYERS

MICHAEL B. CAMPBELL
WILLIAM F. CARR
BRADFORD C. BERGE
MARK F. SHERIDAN
WILLIAM P. SLATTERY

PATRICIA A. MATTHEWS
MICHAEL H. FELDEWERT

JACK M. CAMPBELL
OF COUNSEL

JEFFERSON PLACE
SUITE 1 - 110 NORTH GUADALUPE
POST OFFICE BOX 2208
SANTA FE, NEW MEXICO 87504-2208
TELEPHONE 505.988-4421
TELECOPIER (505) 983-8043

August 13, 1992

CERTIFIED MAIL
RETURN RECEIPT REQUESTED

Coquina Oil Corporation
1717 St. James Place, Suite 200
Houston, Texas 77056

Re: Application of Bird Creek Resources, Fortson Oil Company and Ray Westall Operating, Inc. for Special Pool Rules for the East Herradura Bend-Delaware Pool, Eddy County, New Mexico

Gentlemen:

This letter is to advise you that Bird Creek Resources, Fortson Oil Company and Ray Westall Operating, Inc. have filed the enclosed application with the New Mexico Oil Conservation Division seeking adoption of special pool rules and regulations for the East Herradura Bend-Delaware Pool including a gas/oil ratio of 10,000 cubic feet of gas per barrel of oil produced. This pool is located in portions of Township 22 and 23 South, Range 28 East, N.M.P.M., Eddy County, New Mexico.

This application has been set for hearing before an Examiner of the Oil Conservation Division on September 3, 1992. You are not required to attend this hearing, but as an owner of an interest in this pool or within a mile of the pool boundary, you may be affected by this application, and may appear and present testimony. Failure to appear at the time of hearing and become a party of record will preclude you from challenging this application at a later date.

Parties appearing in cases have been requested by the Division (Memorandum 2-90) to file a Prehearing Statement substantially in the form prescribed by the Division.

Prehearing statements should be filed by 4:00 o'clock p.m. on the Friday before a scheduled hearing.

Very truly yours,

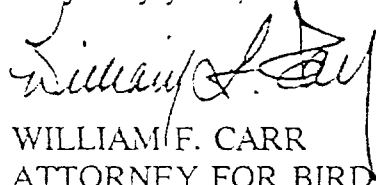
A handwritten signature in cursive script, appearing to read "William F. Carr". The signature is written in dark ink and is positioned above the printed name.

WILLIAM F. CARR
ATTORNEY FOR BIRD CREEK RESOURCES,
FORTSON OIL COMPANY AND RAY WESTALL
OPERATING, INC.

P-106 677 285

RECEIPT FOR CERTIFIED MAIL

NO INSURANCE COVERAGE PROVIDED
NOT FOR INTERNATIONAL MAIL
(See Reverse)

Sent to	Coguinna Oil Corp.
Street and No.	1717 St. James Pl., Ste. 200
P.O. State and ZIP Code	Houston, TX 77056
Postage	\$.29
Certified Fee	1.00
Special Delivery Fee	
Restricted Delivery Fee	
Return Receipt showing to whom and Date Delivered	1.00
Return Receipt showing to whom, Date, and Address of Delivery	
TOTAL Postage and Fees	\$ 2.29
Postmark or Date	AUG 13 1992

PS Form 3800, June 1985

SENDER: Complete items 1 and 2 when additional services are desired, and complete items 3 and 4.
Put your address in the "RETURN TO" space on the reverse side. Failure to do this will prevent this card from being returned to you. The return receipt fee will provide you the name of the person delivered to and the date of delivery. For additional fees the following services are available. Consult postmaster for fees and check box(es) for additional service(s) requested.

1. ☒ Show to whom delivered, date, and addressee's address. 2. ☐ Restricted Delivery (Extra charge)

3. Article Addressed to:	4. Article Number
Coguinna Oil Corp. 1717 St. James Pl. Ste. 200 Houston, TX 77056	106677285
5. Signature - Addressee	Type of Service:
<i>[Signature]</i>	<input checked="" type="checkbox"/> Registered <input type="checkbox"/> Insured
6. Signature - Agent	<input checked="" type="checkbox"/> Certified <input type="checkbox"/> COD
<i>[Signature]</i>	<input type="checkbox"/> Express Mail <input type="checkbox"/> Return Receipt for Merchandise
7. Date of Delivery	Always obtain signature of addressee or agent and DATE DELIVERED.
AUG 17 1992	8. Addressee's Address (ONLY if requested and fee paid)
	Same as 3-4

PS Form 3811, Mar. 1988 * U.S.G.P.O. 1988-212-865 DOMESTIC RETURN RECEIPT

CAMPBELL, CARR, BERGE
& SHERIDAN, P.A.
LAWYERS

MICHAEL B. CAMPBELL
WILLIAM F. CARR
BRADFORD C. BERGE
MARK F. SHERIDAN
WILLIAM P. SLATTERY

PATRICIA A. MATTHEWS
MICHAEL H. FELDEWERT

JACK M. CAMPBELL
OF COUNSEL

JEFFERSON PLACE
SUITE 1 - 110 NORTH GUADALUPE
POST OFFICE BOX 2208
SANTA FE, NEW MEXICO 87504-2208
TELEPHONE (505) 988-4421
TELECOPIER (505) 933-6043

August 13, 1992

CERTIFIED MAIL
RETURN RECEIPT REQUESTED

Richard R. Morrison
Post Office Box 1104
Roswell, New Mexico 88201

Re: Application of Bird Creek Resources, Fortson Oil Company and Ray Westall Operating, Inc. for Special Pool Rules for the East Herradura Bend-Delaware Pool, Eddy County, New Mexico

Gentlemen:

This letter is to advise you that Bird Creek Resources, Fortson Oil Company and Ray Westall Operating, Inc. have filed the enclosed application with the New Mexico Oil Conservation Division seeking adoption of special pool rules and regulations for the East Herradura Bend-Delaware Pool including a gas/oil ratio of 10,000 cubic feet of gas per barrel of oil produced. This pool is located in portions of Township 22 and 23 South, Range 28 East, N.M.P.M., Eddy County, New Mexico.

This application has been set for hearing before an Examiner of the Oil Conservation Division on September 3, 1992. You are not required to attend this hearing, but as an owner of an interest in this pool or within a mile of the pool boundary, you may be affected by this application, and may appear and present testimony. Failure to appear at the time of hearing and become a party of record will preclude you from challenging this application at a later date.

Parties appearing in cases have been requested by the Division (Memorandum 2-90) to file a Prehearing Statement substantially in the form prescribed by the Division.

Prehearing statements should be filed by 4:00 o'clock p.m. on the Friday before a scheduled hearing.

Very truly yours,

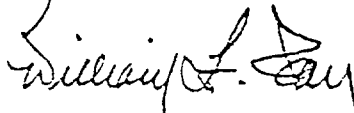
A handwritten signature in cursive script, appearing to read "William F. Carr". The signature is written in dark ink and is positioned above the typed name.

WILLIAM F. CARR
ATTORNEY FOR BIRD CREEK RESOURCES,
FORTSON OIL COMPANY AND RAY WESTALL
OPERATING, INC.

CAMPBELL, CARR, BERGE
& SHERIDAN, P.A.
LAWYERS

POST OFFICE BOX 2208
SANTA FE, NEW MEXICO 87504-2208

RETURNED TO SENDER
REASON CHECKED
Unclaimed Addressee unknown
Insufficient Address
No such street
No such office in state
Do not mail in this envelope

P-106 677 284

RECEIPT FOR CERTIFIED MAIL
NO INSURANCE COVERAGE PROVIDED
NOT FOR INTERNATIONAL MAIL
(See Reverse)

Sent to	Richard Morrison
Street and No	P.O. Box 1104
City, State and Zip Code	Roswell, NM 88201
Postage	\$.29
Certified Fee	1.00
Special Delivery Fee	
Restricted Delivery Fee	
Return Receipt showing to whom and Date Delivered	1.00
Return Receipt showing to whom, Date, and Address of Delivery	
TOTAL Postage and Fees	\$ 2.29
Postmark or Date	AUG 13 1992

PS Form 3800, June 1985

Richard R. Morrison
Post Office Box 1104
Roswell, NM 88201

8-17
8-22
9-1

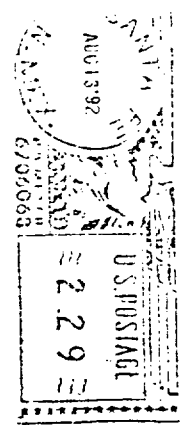

MAILED
1st Notice SEP 4 1992
2nd Notice
Return

CAMPBELL, CARR, BERGE
& SHERIDAN, P.A.
LAWYERS

MICHAEL B. CAMPBELL
WILLIAM F. CARR
BRADFORD C. BERGE
MARK F. SHERIDAN
WILLIAM P. SLATTERY

PATRICIA A. MATTHEWS
MICHAEL H. FELDEWERT

JACK M. CAMPBELL
OF COUNSEL

JEFFERSON PLACE
SUITE 1 - 110 NORTH GUADALUPE
POST OFFICE BOX 3308
SANTA FE, NEW MEXICO 87504-2208
TELEPHONE 505/333-4411
TELECOPIER 505/333-4413

August 13, 1992

CERTIFIED MAIL
RETURN RECEIPT REQUESTED

Exxon Company USA
Box 2180
Houston, Texas 77252

Re: Application of Bird Creek Resources, Fortson Oil Company and Ray Westall
Operating, Inc. for Special Pool Rules for the East Herradura Bend-
Delaware Pool, Eddy County, New Mexico

Gentlemen:

This letter is to advise you that Bird Creek Resources, Fortson Oil Company and Ray Westall Operating, Inc. have filed the enclosed application with the New Mexico Oil Conservation Division seeking adoption of special pool rules and regulations for the East Herradura Bend-Delaware Pool including a gas/oil ratio of 10,000 cubic feet of gas per barrel of oil produced. This pool is located in portions of Township 22 and 23 South, Range 28 East, N.M.P.M., Eddy County, New Mexico.

This application has been set for hearing before an Examiner of the Oil Conservation Division on September 3, 1992. You are not required to attend this hearing, but as an owner of an interest in this pool or within a mile of the pool boundary, you may be affected by this application, and may appear and present testimony. Failure to appear at the time of hearing and become a party of record will preclude you from challenging this application at a later date.

Parties appearing in cases have been requested by the Division (Memorandum 2-90) to file a Prehearing Statement substantially in the form prescribed by the Division.

Prehearing statements should be filed by 4:00 o'clock p.m. on the Friday before a scheduled hearing.

Very truly yours,

A handwritten signature in cursive script, appearing to read "William F. Carr". The signature is written in dark ink and is positioned above the printed name.

WILLIAM F. CARR
ATTORNEY FOR BIRD CREEK RESOURCES,
FORTSON OIL COMPANY AND RAY WESTALL
OPERATING, INC.

SENDER: Complete items 1 and 2 when additional services are desired, and complete items 3 and 4.
 Put your address in the "RETURN TO" space on the reverse side. Failure to do this will prevent this card from being returned to you. The return receipt for will provide you the name of the person delivered to and the date of delivery. For additional fees the following services are available. Consult postmaster for fees and check boxes for additional service(s) requested.
 1. ☒ Show to whom delivered, date, and addressee's address. 2. ☐ Restricted Delivery (Extra charge)

3. Article Addressed to: Exxon Company USA Box 2180 Houston, TX 77252	4. Article Number P106677285
5. Signature — Address X	Type of Service: <input type="checkbox"/> Registered <input checked="" type="checkbox"/> Certified <input type="checkbox"/> Insured <input type="checkbox"/> COD <input type="checkbox"/> Return Receipt for Merchandise Always obtain signature of addressee or agent and DATE DELIVERED.
6. Signature — Agent X <i>J. Bullard</i>	8. Addressee's Address (ONLY if requested and fee paid)
7. Date of Delivery AUG 15 1992	

PS Form 3811, Mar. 1988 * U.S.G.P.O. 1988-212-866 DOMESTIC RETURN RECEIPT

P-106 677 285

Exxon Co. USA Box 2180 Houston, TX 77252	
Postage	.29
Delivery Fee	1.00
Special Delivery Fee	
Restricted Delivery Fee	
Return Receipt (showing to whom and Date Delivered)	1.00
Return Receipt (showing to whom and Date and Address of Delivery)	
TOTAL Postage and Fees	2.29
Postmark or Date	AUG 13 1992

PS Form 3800, June 1985

CAMPBELL, CARR, BERGE

& SHERIDAN, P.A.

LAWYERS

MICHAEL B. CAMPBELL
WILLIAM F. CARR
BRADFORD C. BERGE
MARK F. SHERIDAN
WILLIAM P. SLATTERY

PATRICIA A. MATTHEWS
MICHAEL H. FELDEWERT

JACK M. CAMPBELL
OF COUNSEL

JEFFERSON PLACE
SUITE 1 - 110 NORTH GUADALUPE
POST OFFICE BOX 3208
SANTA FE, NEW MEXICO 87504-2208
TELEPHONE (505) 933-4443
TELECOPIER (505) 933-6043

August 13, 1992

CERTIFIED MAIL
RETURN RECEIPT REQUESTED

Amoco Production Company
Post Office Box 3092
Houston, Texas 77253

Re: Application of Bird Creek Resources, Fortson Oil Company and Ray Westall
Operating, Inc. for Special Pool Rules for the East Herradura Bend-
Delaware Pool, Eddy County, New Mexico

Gentlemen:

This letter is to advise you that Bird Creek Resources, Fortson Oil Company and Ray Westall Operating, Inc. have filed the enclosed application with the New Mexico Oil Conservation Division seeking adoption of special pool rules and regulations for the East Herradura Bend-Delaware Pool including a gas/oil ratio of 10,000 cubic feet of gas per barrel of oil produced. This pool is located in portions of Township 22 and 23 South, Range 28 East, N.M.P.M., Eddy County, New Mexico.

This application has been set for hearing before an Examiner of the Oil Conservation Division on September 3, 1992. You are not required to attend this hearing, but as an owner of an interest in this pool or within a mile of the pool boundary, you may be affected by this application, and may appear and present testimony. Failure to appear at the time of hearing and become a party of record will preclude you from challenging this application at a later date.

Parties appearing in cases have been requested by the Division (Memorandum 2-90) to file a Prehearing Statement substantially in the form prescribed by the Division.

Prehearing statements should be filed by 4:00 o'clock p.m. on the Friday before a scheduled hearing.

Very truly yours,

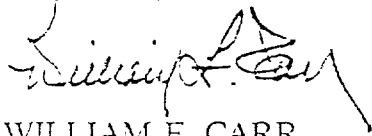
A handwritten signature in dark ink, appearing to read "William F. Carr", with a stylized flourish at the end.

WILLIAM F. CARR
ATTORNEY FOR BIRD CREEK RESOURCES,
FORTSON OIL COMPANY AND RAY WESTALL
OPERATING, INC.

SENDER: Complete items 1 and 2 when additional services are desired, and complete items 3 and 4.
 Put your address in the "RETURN TO" space on the reverse side. Failure to do this will prevent this card from being returned to you. The return receipt fee will provide you the name of the person delivered to and the date of delivery. For additional fees the following services are available. Consult postmaster for fees and check boxes for additional services requested.
 1. ☒ Show to whom delivered, date, and addressee's address. 2. ☐ Restricted Delivery (Extra charge)

3. Article Addressed to: <i>Amoco Production Co.</i> <i>P.O. Box 3092</i> <i>Houston, TX 77253</i>		4. Article Number: <i>P106 677 282</i>	
5. Signature - Address X		Type of Service: <input type="checkbox"/> Registered <input type="checkbox"/> Insured <input checked="" type="checkbox"/> Certified <input type="checkbox"/> COD <input type="checkbox"/> Express Mail <input type="checkbox"/> Return Receipt for Merchandise Always obtain signature of addressee or agent and DATE DELIVERED.	
6. Signature - Agent X <i>[Signature]</i>		8. Addressee's Address (ONLY if requested and fee paid) <i>See next card</i>	
7. Date of Delivery <i>AUG 17 1992</i>			

PS Form 3811, Mar. 1988 U.S.G.P.O. 1988-212-865 DOMESTIC RETURN RECEIPT

P-106 677 282

<i>Amoco Production Co.</i> <i>P.O. Box 3092</i> <i>Houston, TX 77253</i>	
Postage	<i>.29</i>
Certified Fee	<i>1.00</i>
Restricted Delivery Fee	
Return Receipt (allowing for return of goods and address on delivery)	<i>1.00</i>
TOTAL Postage and Fees	<i>2.29</i>
Postmark or Date <i>AUG 13 1992</i>	

CAMPBELL, CARR, BERGE
& SHERIDAN, P.A.
LAWYERS

MICHAEL B. CAMPBELL
WILLIAM F. CARR
BRADFORD C. BERGE
MARK F. SHERIDAN
WILLIAM P. SLATTERY

PATRICIA A. MATTHEWS
MICHAEL H. FELDEWERT

JACK M. CAMPBELL
OF COUNSEL

JEFFERSON PLACE
SUITE 1 - 110 NORTH GUADALUPE
POST OFFICE BOX 2208
SANTA FE, NEW MEXICO 87504-2208
TELEPHONE (505) 988-4442
TELECOPIER (505) 988-4043

August 13, 1992

CERTIFIED MAIL
RETURN RECEIPT REQUESTED

The Eastland Oil Company
415 W. Wall Avenue, Suite 1415
Midland, Texas 79701

Re: Application of Bird Creek Resources, Fortson Oil Company and Ray Westall
Operating, Inc. for Special Pool Rules for the East Herradura Bend-
Delaware Pool, Eddy County, New Mexico

Gentlemen:

This letter is to advise you that Bird Creek Resources, Fortson Oil Company and Ray Westall Operating, Inc. have filed the enclosed application with the New Mexico Oil Conservation Division seeking adoption of special pool rules and regulations for the East Herradura Bend-Delaware Pool including a gas/oil ratio of 10,000 cubic feet of gas per barrel of oil produced. This pool is located in portions of Township 22 and 23 South, Range 28 East, N.M.P.M., Eddy County, New Mexico.

This application has been set for hearing before an Examiner of the Oil Conservation Division on September 3, 1992. You are not required to attend this hearing, but as an owner of an interest in this pool or within a mile of the pool boundary, you may be affected by this application, and may appear and present testimony. Failure to appear at the time of hearing and become a party of record will preclude you from challenging this application at a later date.

Parties appearing in cases have been requested by the Division (Memorandum 2-90) to file a Prehearing Statement substantially in the form prescribed by the Division.

Prehearing statements should be filed by 4:00 o'clock p.m. on the Friday before a scheduled hearing.

Very truly yours,

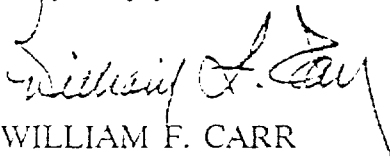
A handwritten signature in cursive script, appearing to read "William F. Carr". The signature is written in dark ink and is positioned above the printed name.

WILLIAM F. CARR
ATTORNEY FOR BIRD CREEK RESOURCES,
FORTSON OIL COMPANY AND RAY WESTALL
OPERATING, INC.

SENDER: Complete items 1 and 2 when additional services are desired, and complete items 3 and 4.
 Put your address in the "RETURN TO" space on the reverse side. Failure to do this will prevent this card from being returned to you. The return receipt fee will provide you the name of the person delivered to and the date of delivery. For additional fees the following services are available. Consult postmaster for fees and check boxes for additional service(s) requested.
 1. ☒ Show to whom delivered, date, and addressee's address. 2. ☐ Restricted Delivery (Extra charge)

3. Article Addressed to:		4. Article Number	
Eastland Oil Co. 415 W. Wall, Ste. 1415 Midland, TX 79701		Type of Service: <input type="checkbox"/> Registered <input checked="" type="checkbox"/> Certified <input type="checkbox"/> Insured <input type="checkbox"/> COD <input type="checkbox"/> Express Mail <input type="checkbox"/> Return Receipt for Merchandise Always obtain signature of addressee or agent and DATE DELIVERED.	
5. Signature — Address X		8. Addressee's Address (ONLY if requested and fee paid)	
6. Signature — Agent X			
7. Date of Delivery 8-17-92			

PS Form 3811, Mar. 1988 * U.S.G.P.O. 1988-212-865 DOMESTIC RETURN RECEIPT

P-106 677 281

Eastland Oil Co. 415 W. Wall, Ste 1415 Midland, TX 79701	
Postage	.29
Certified Fee	1.00
Special Delivery Fee	
Restricted Delivery Fee	
Return Receipt (showing to whom Date, and Address of Delivery)	1.00
TOTAL Postage and Fees	2.29
Postmark or Date AUG 13 1992	

CAMPBELL, CARR, BERGE

& SHERIDAN, P.A.

LAWYERS

MICHAEL B. CAMPBELL
WILLIAM F. CARR
BRADFORD C. BERGE
MARK F. SHERIDAN
WILLIAM P. SLATTERY

PATRICIA A. MATTHEWS
MICHAEL H. FELOWERT

JACK M. CAMPBELL
OF COUNSEL

JEFFERSON PLACE
SUITE 1110 NORTH GUADALUPE
POST OFFICE BOX 2208
SANTA FE, NEW MEXICO 87504-2208
TELEPHONE (505) 988-442
TELECOPIER (505) 982-8043

August 13, 1992

CERTIFIED MAIL
RETURN RECEIPT REQUESTED

Dinero Operating Company
1004 N. Big Spring St., Suite 600
Midland, Texas 79702

Re: Application of Bird Creek Resources, Fortson Oil Company and Ray Westall
Operating, Inc. for Special Pool Rules for the East Herradura Bend-
Delaware Pool, Eddy County, New Mexico

Gentlemen:

This letter is to advise you that Bird Creek Resources, Fortson Oil Company and Ray Westall Operating, Inc. have filed the enclosed application with the New Mexico Oil Conservation Division seeking adoption of special pool rules and regulations for the East Herradura Bend-Delaware Pool including a gas/oil ratio of 10,000 cubic feet of gas per barrel of oil produced. This pool is located in portions of Township 22 and 23 South, Range 28 East, N.M.P.M., Eddy County, New Mexico.

This application has been set for hearing before an Examiner of the Oil Conservation Division on September 3, 1992. You are not required to attend this hearing, but as an owner of an interest in this pool or within a mile of the pool boundary, you may be affected by this application, and may appear and present testimony. Failure to appear at the time of hearing and become a party of record will preclude you from challenging this application at a later date.

Parties appearing in cases have been requested by the Division (Memorandum 2-90) to file a Prehearing Statement substantially in the form prescribed by the Division.

Prehearing statements should be filed by 4:00 o'clock p.m. on the Friday before a scheduled hearing.

Very truly yours,

A handwritten signature in cursive script, appearing to read "William F. Carr". The signature is written in dark ink and is positioned above the printed name.

WILLIAM F. CARR
ATTORNEY FOR BIRD CREEK RESOURCES.
FORTSON OIL COMPANY AND RAY WESTALL
OPERATING, INC.

SENDER: Complete items 1 and 2 when additional services are desired, and complete items 3 and 4.
 Put your address in the "RETURN TO" Space on the reverse side. Failure to do this will prevent this card from being returned to you. The return receipt fee will provide you the name of the person delivered to and the date of delivery. For additional fees the following services are available. Consult postmaster for fees and check boxes for additional service(s) requested.
 1. ☒ Show to whom delivered, date, and addressee's address. 2. ☐ Restricted Delivery (Extra charge)

3. Article Addressed to: <i>Dinero Operating Co. 1004 N. Big Spring St. Ste. 600 Midland, TX 79702</i>		4. Article Number <i>P-106 677 280</i>	
5. Signature - Address <i>X</i>		Type of Service: <input checked="" type="checkbox"/> Registered <input type="checkbox"/> Insured <input type="checkbox"/> Certified <input type="checkbox"/> COD <input type="checkbox"/> Express Mail <input type="checkbox"/> Return Receipt for Merchandise Always obtain signature of addressee or agent and DATE DELIVERED.	
6. Signature - Agent <i>X [Signature]</i>		8. Addressee's Address (ONLY if requested and fee paid)	
7. Date of Delivery <i>8-17-92</i>		<i>[Signature]</i>	

PS Form 3811, Mar. 1988 * U.S.G.P.O. 1988-212-865 DOMESTIC RETURN RECEIPT

P-106 677 280

<i>Dinero Operating Co. 1004 N. Big Spring St., Ste. 600 Midland, TX 79702</i>	
Postage	<i>.29</i>
Certified Fee	<i>1.00</i>
Special Delivery Fee	
Restricted Delivery Fee	
Return Receipt (with or without Date Delivered)	<i>1.00</i>
Return Receipt (with or without Date and Address of Delivery)	
TOTAL Postage and Fees	<i>2.29</i>
Postmark or Date AUG 13 1992	

CAMPBELL, CARR, BERGE
& SHERIDAN, P.A.
LAWYERS

MICHAEL B. CAMPBELL
WILLIAM F. CARR
BRADFORD C. BERGE
MARK F. SHERIDAN
WILLIAM P. SLATTERY

PATRICIA A. MATTHEWS
MICHAEL H. FELDEWERT

JACK M. CAMPBELL
OF COUNSEL

JEFFERSON PLACE
SUITE 1 - 110 NORTH GUADALUPE
POST OFFICE BOX 2202
SANTA FE, NEW MEXICO 87504-2202
TELEPHONE (505) 988-4442
TELECOPIER (505) 988-6047

August 13, 1992

CERTIFIED MAIL
RETURN RECEIPT REQUESTED

Hanley Petroleum, Inc.
415 W. Wall Avenue, Suite 1500
Midland, Texas 79701

Re: Application of Bird Creek Resources, Fortson Oil Company and Ray Westall Operating, Inc. for Special Pool Rules for the East Herradura Bend-Delaware Pool, Eddy County, New Mexico

Gentlemen:

This letter is to advise you that Bird Creek Resources, Fortson Oil Company and Ray Westall Operating, Inc. have filed the enclosed application with the New Mexico Oil Conservation Division seeking adoption of special pool rules and regulations for the East Herradura Bend-Delaware Pool including a gas/oil ratio of 10,000 cubic feet of gas per barrel of oil produced. This pool is located in portions of Township 22 and 23 South, Range 28 East, N.M.P.M., Eddy County, New Mexico.

This application has been set for hearing before an Examiner of the Oil Conservation Division on September 3, 1992. You are not required to attend this hearing, but as an owner of an interest in this pool or within a mile of the pool boundary, you may be affected by this application, and may appear and present testimony. Failure to appear at the time of hearing and become a party of record will preclude you from challenging this application at a later date.

Parties appearing in cases have been requested by the Division (Memorandum 2-90) to file a Prehearing Statement substantially in the form prescribed by the Division.

Prehearing statements should be filed by 4:00 o'clock p.m. on the Friday before a scheduled hearing.

Very truly yours,

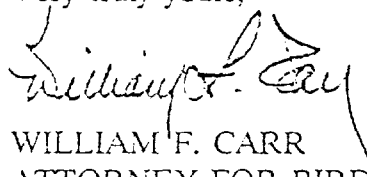
A handwritten signature in cursive script, appearing to read "William F. Carr". The signature is written in dark ink and is positioned above the printed name.

WILLIAM F. CARR
ATTORNEY FOR BIRD CREEK RESOURCES,
FORTSON OIL COMPANY AND RAY WESTALL
OPERATING, INC.

SENDER: Complete items 1 and 2 when additional services are desired, and complete items 3 and 4.

Put your address in the "RETURN TO" Space on the reverse side. Failure to do this will prevent this card from being returned to you. The return receipt fee will provide you the name of the person delivered to and the date of delivery. For additional fees the following services are available. Consult postmaster for fees and check box(es) for additional service(s) requested.

1. ☒ Show to whom delivered, date, and addressee's address. 2. ☐ Restricted Delivery (Extra charge)

3. Article Addressed to: Hanley Petroleum 415 W. Wall Ste. 1500 Midland, TX 79701	4. Article Number: P106 677 279
5. Signature - Address X	Type of Service: <input type="checkbox"/> Registered <input checked="" type="checkbox"/> Certified <input type="checkbox"/> Insured <input type="checkbox"/> COD <input type="checkbox"/> Return Receipt for Merchandise <input type="checkbox"/> Express Mail
6. Signature - Agent X Barbara McNamara	Always obtain signature of addressee or agent and DATE DELIVERED.
7. Date of Delivery 8/17/92	8. Addressee's Address (ONLY if requested and fee paid)

PS Form 3811, Mar. 1988 • U.S.G.P.O. 1988-212-865 DOMESTIC RETURN RECEIPT

P-106 677 279

RECEIPT FOR CERTIFIED MAIL
U.S. POSTAL SERVICE
FIRST CLASS PERMIT NO. 1000
MIDLAND, TEXAS 79701
(See Reverse)

Sent to: Hanley Petroleum	
Street and No. 415 W. Wall, Ste 1500	
City, State and ZIP Code Midland, TX 79701	
Postage	.29
Certified Fee	1.00
Special Delivery Fee	
Restricted Delivery Fee	
Return Receipt showing to whom and Date Delivered	1.00
Return Receipt showing to whom, Date, and Address of Delivery	
TOTAL Postage and Fees	2.29
Postmark or Date AUG 13 1992	

CAMPBELL, CARR, BERGE

& SHERIDAN, P.A.

LAWYERS

MICHAEL B. CAMPBELL
WILLIAM F. CARR
BRADFORD C. BERGE
MARK F. SHERIDAN
WILLIAM P. SLATTERY

PATRICIA A. MATTHEWS
MICHAEL H. FELDEWERT

JACK M. CAMPBELL
OF COUNSEL

JEFFERSON PLACE
SUITE 1 - 110 NORTH GUADALUPE
POST OFFICE BOX 2208
SANTA FE, NEW MEXICO 87504-2208
TELEPHONE (505) 958-4421
TELECOPIER (505) 953-6043

August 13, 1992

CERTIFIED MAIL
RETURN RECEIPT REQUESTED

Santa Fe Energy Operating Partners, L.P.
500 W. Texas, Suite 1200
Midland, Texas 79701

Re: Application of Bird Creek Resources, Fortson Oil Company and Ray Westall
Operating, Inc. for Special Pool Rules for the East Herradura Bend-
Delaware Pool, Eddy County, New Mexico

Gentlemen:

This letter is to advise you that Bird Creek Resources, Fortson Oil Company and Ray Westall Operating, Inc. have filed the enclosed application with the New Mexico Oil Conservation Division seeking adoption of special pool rules and regulations for the East Herradura Bend-Delaware Pool including a gas/oil ratio of 10,000 cubic feet of gas per barrel of oil produced. This pool is located in portions of Township 22 and 23 South, Range 28 East, N.M.P.M., Eddy County, New Mexico.

This application has been set for hearing before an Examiner of the Oil Conservation Division on September 3, 1992. You are not required to attend this hearing, but as an owner of an interest in this pool or within a mile of the pool boundary, you may be affected by this application, and may appear and present testimony. Failure to appear at the time of hearing and become a party of record will preclude you from challenging this application at a later date.

Parties appearing in cases have been requested by the Division (Memorandum 2-90) to file a Prehearing Statement substantially in the form prescribed by the Division.

Prehearing statements should be filed by 4:00 o'clock p.m. on the Friday before a scheduled hearing.

Very truly yours,

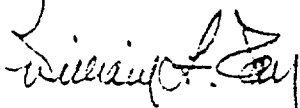
A handwritten signature in dark ink, appearing to read "William F. Carr", written over a horizontal line.

WILLIAM F. CARR
ATTORNEY FOR BIRD CREEK RESOURCES,
FORTSON OIL COMPANY AND RAY WESTALL
OPERATING, INC.

SENDER: Complete items 1 and 2 when additional services are desired, and complete items 3 and 4.

Put your address in the "RETURN TO" space on the reverse side. Failure to do this will prevent this card from being returned to you. The return receipt fee will provide you the name of the person delivered to and the date of delivery. For additional fees the following services are available. Consult postmaster for rates and check box(es) for additional service(s) requested.

1. ☒ Show to whom delivered, date, and addressee's address. 2. ☐ Restricted Delivery (Extra charge)

3. Article Addressed to: *Santa Fe Energy Operating Partners
500 W. Texas, Ste. 1200
Midland, TX 79701*

4. Article Number: *P 106 677 278*

Type of Service: ☐ Registered ☐ Insured
☒ Certified ☐ COD
☐ Express Mail ☐ Return Receipt for Merchandise

Always obtain signature of addressee or agent and DATE DELIVERED.

5. Signature - Address: *Mike Williamson*

6. Signature - Agent: *X*

7. Date of Delivery: *8-17-92*

8. Addressee's Address (ONLY if requested and fee paid): *Same address*

PS Form 3811, Mar. 1988 * U.S.G.P.O. 1988-212-865 DOMESTIC RETURN RECEIPT

P-106 677 278

RECEIPT FOR CERTIFIED MAIL
 INSTRUCTIONS: See reverse side
 See Reverse

Sent to: *Santa Fe Energy Operating Partners*
 Postage and fee: *500 W. Texas, Ste. 1200*
 P.O. Box and ZIP Code: *Midland, TX 79701*

Postage	<i>.29</i>
Certified Fee	<i>1.00</i>
Special Delivery Fee	
Restricted Delivery Fee	
Return Receipt showing to whom and Date Delivered	
Return Receipt showing to whom, Date, and Address of Delivery	<i>1.00</i>
TOTAL Postage and Fees	<i>2.29</i>
Postmark or Date	<i>AUG 13 1992</i>

5861 (imp) 3800 PS Form 3800, Mar. 1988

CAMPBELL, CARR, BERGE

& SHERIDAN, P.A.

LAWYERS

MICHAEL B. CAMPBELL
WILLIAM F. CARR
BRADFORD C. BERGE
MARK F. SHERIDAN
WILLIAM P. SLATTERY

PATRICIA A. MATTHEWS
MICHAEL H. FELDEWERT

JACK M. CAMPBELL
OF COUNSEL

JEFFERSON PLACE
SUITE 1 - 110 NORTH GUADALUPE
POST OFFICE BOX 2208
SANTA FE, NEW MEXICO 87504-2208
TELEPHONE (505) 988-4421
TELECOPIER (505) 983-6043

August 13, 1992

CERTIFIED MAIL
RETURN RECEIPT REQUESTED

BTA Oil Producers
104 South Pecos
Midland, Texas 79701-5021

Re: Application of Bird Creek Resources, Fortson Oil Company and Ray Westall
Operating, Inc. for Special Pool Rules for the East Herradura Bend-
Delaware Pool, Eddy County, New Mexico

Gentlemen:

This letter is to advise you that Bird Creek Resources, Fortson Oil Company and Ray Westall Operating, Inc. have filed the enclosed application with the New Mexico Oil Conservation Division seeking adoption of special pool rules and regulations for the East Herradura Bend-Delaware Pool including a gas/oil ratio of 10,000 cubic feet of gas per barrel of oil produced. This pool is located in portions of Township 22 and 23 South, Range 28 East, N.M.P.M., Eddy County, New Mexico.

This application has been set for hearing before an Examiner of the Oil Conservation Division on September 3, 1992. You are not required to attend this hearing, but as an owner of an interest in this pool or within a mile of the pool boundary, you may be affected by this application, and may appear and present testimony. Failure to appear at the time of hearing and become a party of record will preclude you from challenging this application at a later date.

Parties appearing in cases have been requested by the Division (Memorandum 2-90) to file a Prehearing Statement substantially in the form prescribed by the Division.

Prehearing statements should be filed by 4:00 o'clock p.m. on the Friday before a scheduled hearing.

Very truly yours,

A handwritten signature in dark ink, appearing to read "William F. Carr", with a stylized flourish at the end.

WILLIAM F. CARR
ATTORNEY FOR BIRD CREEK RESOURCES,
FORTSON OIL COMPANY AND RAY WESTALL
OPERATING, INC.

SENDER: Complete items 1 and 2 when additional services are desired, and complete items 3 and 4.

Put your address in the "RETURN TO" Space on the reverse side. Failure to do this will prevent this card from being returned to you. The return receipt fee will provide you the name of the person delivered to and the date of delivery. For additional fees the following services are available. Consult postmaster for tags and check boxes for additional services requested.

1. ☒ Show to whom delivered, date, and addressee's address. (Extra charge)

2. ☐ Restricted Delivery (Extra charge)

3. Article Addressed to:

BTA Oil Producers
104 South Pecos
Midland, TX 79701-5021

4. Article Number

Type of Service:

☐ Registered ☐ Insured
☒ Certified ☐ COD
☐ Express Mail ☐ Return Receipt for Merchandise

Always obtain signature of addressee or agent and DATE DELIVERED.

5. Signature - Address

X

6. Signature - Agent

X

7. Date Delivered

1992

8. Addressee's Address (ONLY if requested and fee paid)

PS Form 3811, Mar. 1988 * U.S.G.P.O. 1988-212-865 DOMESTIC RETURN RECEIPT

P-106 677 277

RECEIPT FOR CERTIFIED MAIL
 NO POSTAGE NECESSARY IF MAILED IN THE UNITED STATES
 (See Reverse)

Sent to *BTA Oil Producers*

Street and No. *104 South Pecos*

City, State, and ZIP Code *Midland, TX 79701-5021*

Postage \$ *.29*

Certified Fee \$ *1.00*

Special Delivery Fee

Restricted Delivery Fee

Return Receipt showing to whom and Date Delivered \$ *1.00*

Return Receipt showing to whom Date, and Address of Delivery

TOTAL Postage and Fees \$

Postmark or Date

AUG 13 1992

PS Form 3800, June 1985

CAMPBELL, CARR, BERGE

& SHERIDAN, P.A.

LAWYERS

MICHAEL B CAMPBELL
WILLIAM F CARR
BRADFORD C. BERGE
MARK F SHERIDAN
WILLIAM P SLATTERY

PATRICIA A MATTHEWS
MICHAEL H FELDSEWERT

JACK M CAMPBELL
OF COUNSEL

JEFFERSON PLACE
SUITE 1 - 110 NORTH GUADALUPE
POST OFFICE BOX 2208
SANTA FE, NEW MEXICO 87504-2208
TELEPHONE (505) 983-4421
TELECOPIER (505) 983-8043

August 13, 1992

CERTIFIED MAIL
RETURN RECEIPT REQUESTED

Oryx Energy Company, Oil & Gas
Post Office Box 2880
Dallas, Texas 75221-2880

Re: Application of Bird Creek Resources, Fortson Oil Company and Ray Westall
Operating, Inc. for Special Pool Rules for the East Herradura Bend-
Delaware Pool, Eddy County, New Mexico

Gentlemen:

This letter is to advise you that Bird Creek Resources, Fortson Oil Company and Ray Westall Operating, Inc. have filed the enclosed application with the New Mexico Oil Conservation Division seeking adoption of special pool rules and regulations for the East Herradura Bend-Delaware Pool including a gas/oil ratio of 10,000 cubic feet of gas per barrel of oil produced. This pool is located in portions of Township 22 and 23 South, Range 28 East, N.M.P.M., Eddy County, New Mexico.

This application has been set for hearing before an Examiner of the Oil Conservation Division on September 3, 1992. You are not required to attend this hearing, but as an owner of an interest in this pool or within a mile of the pool boundary, you may be affected by this application, and may appear and present testimony. Failure to appear at the time of hearing and become a party of record will preclude you from challenging this application at a later date.

Parties appearing in cases have been requested by the Division (Memorandum 2-90) to file a Prehearing Statement substantially in the form prescribed by the Division.

Prehearing statements should be filed by 4:00 o'clock p.m. on the Friday before a scheduled hearing.

Very truly yours,

A handwritten signature in dark ink, appearing to read "William F. Carr", written over a horizontal line.

WILLIAM F. CARR
ATTORNEY FOR BIRD CREEK RESOURCES,
FORTSON OIL COMPANY AND RAY WESTALL
OPERATING, INC.

SENDER: Complete items 1 and 2 when additional services are desired, and complete items 3 and 4.

Put your address in the "RETURN TO" space on the reverse side. Failure to do this will prevent this card from being returned to you. The return receipt fee will provide you the name of the person delivered to and the date of delivery. For additional fees the following services are available. Consult postmaster for fees and check box(es) for additional service(s) requested.

☒ Show to whom delivered, date, and addressee's address. ☐ Restricted Delivery (Extra charge)

3. Article Addressed to:

Oryx Energy Co.
P.O. Box 2880
Dallas, TX 75221-2880

4. Article Number
P106077276

Type of Service:
☐ Registered
☒ Certified
☐ Insured
☐ COD
☐ Express Mail
☐ Return Receipt for Merchandise

Always obtain signature of addressee or agent and DATE DELIVERED.

5. Signature — Address
X

6. Signature — Agent
X *N. J. J. J.*

7. Date of Delivery
AUG 17 1992

8. Addressee's Address (ONLY if requested and fee paid)

PS Form 3811, Mar. 1988 * U.S.G.P.O. 1988-212-865 DOMESTIC RETURN RECEIPT

P-106 677 276

Oryx Energy Co.
P.O. Box 2880
Dallas, TX 75221-2880

Postage	.29
Certified Fee	1.00
Special Delivery Fee	
Restricted Delivery Fee	
Return Receipt showing to whom and Date Delivered	1.00
Return Receipt showing to whom Date, and Address of Delivery	
TOTAL Postage and Fees	2.29

Postmark or Date
AUG 13 1992

5861 Jun 79 3800 Form PS

CAMPBELL, CARR, BERGE

& SHERIDAN, P.A.

LAWYERS

MICHAEL B. CAMPBELL
WILLIAM F. CARR
BRADFORD C. BERGE
MARK F. SHERIDAN
WILLIAM P. SLATTERY

PATRICIA A. MATTHEWS
MICHAEL H. FELDEWERT

JACK M. CAMPBELL
OF COUNSEL

JEFFERSON PLACE
SUITE 1 - 110 NORTH GUADALUPE
POST OFFICE BOX 2208
SANTA FE, NEW MEXICO 87504-2208
TELEPHONE (505) 988-4431
TELECOPIER (505) 983-8043

August 13, 1992

CERTIFIED MAIL
RETURN RECEIPT REQUESTED

Pogo Producing Company
Post Office Box 61289
Houston, Texas 77208

Re: Application of Bird Creek Resources, Fortson Oil Company and Ray Westall Operating, Inc. for Special Pool Rules for the East Herradura Bend-Delaware Pool, Eddy County, New Mexico

Gentlemen:

This letter is to advise you that Bird Creek Resources, Fortson Oil Company and Ray Westall Operating, Inc. have filed the enclosed application with the New Mexico Oil Conservation Division seeking adoption of special pool rules and regulations for the East Herradura Bend-Delaware Pool including a gas/oil ratio of 10,000 cubic feet of gas per barrel of oil produced. This pool is located in portions of Township 22 and 23 South, Range 28 East, N.M.P.M., Eddy County, New Mexico.

This application has been set for hearing before an Examiner of the Oil Conservation Division on September 3, 1992. You are not required to attend this hearing, but as an owner of an interest in this pool or within a mile of the pool boundary, you may be affected by this application, and may appear and present testimony. Failure to appear at the time of hearing and become a party of record will preclude you from challenging this application at a later date.

Parties appearing in cases have been requested by the Division (Memorandum 2-90) to file a Prehearing Statement substantially in the form prescribed by the Division.

Prehearing statements should be filed by 4:00 o'clock p.m. on the Friday before a scheduled hearing.

Very truly yours,

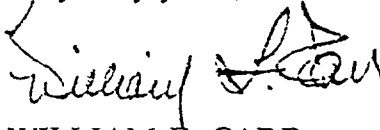
A handwritten signature in cursive script, appearing to read "William F. Carr". The signature is written in dark ink and is positioned above the typed name.

WILLIAM F. CARR
ATTORNEY FOR BIRD CREEK RESOURCES,
FORTSON OIL COMPANY AND RAY WESTALL
OPERATING, INC.

SENDER: Complete items 1 and 2 when additional services are desired, and complete items 3 and 4.
 Put your address in the "RETURN TO" Space on the reverse side. Failure to do this will prevent this card from being returned to you. The return receipt fee will provide you the name of the person delivered to and the date of delivery. For additional fees the following services are available. Consult postmaster for fees and check boxes for additional service(s) requested.
 1. ☒ Show to whom delivered, date, and addressee's address. 2. ☐ Restricted Delivery (Extra charge)

3. Article Addressed to: **Pogo Producing Co.
P.O. Box 61289
Houston, TX 77208**

4. Article Number: **P106 677 275**

Type of Service:
☐ Registered ☐ Insured
☒ Certified ☐ COD
☐ Express Mail ☐ Return Receipt for Merchandise

Always obtain signature of addressee or agent and **DATE DELIVERED.**

5. Signature - Address: **X**

6. Signature - Agent: **X**

7. Date of Delivery: **AUG 17 1992**

8. Addressee's Address (ONLY if requested and fee paid)

PS Form 3811, Mar. 1988 * U.S.G.P.O. 1988-212-865 DOMESTIC RETURN RECEIPT

P-106 677 275

RECEIPT FOR CERTIFIED MAIL

Postage to: **Pogo Producing Co.
P.O. Box 61289
Houston, TX 77208**

Postage	.29
Certified Fee	1.00
Special Delivery Fee	
Restricted Delivery Fee	
Return Receipt showing to whom and Date Delivered	1.00
Return Receipt showing to whom, Date, and Address of Delivery	
TOTAL Postage and Fees	2.29

Postmark or Date: **AUG 13 1992**

PS Form 3800, June 1985

CAMPBELL, CARR, BERGE
& SHERIDAN, P.A.
LAWYERS

MICHAEL B. CAMPBELL
WILLIAM F. CARR
BRADFORD C. BERGE
MARK F. SHERIDAN
WILLIAM P. SLATTERY

PATRICIA A. MATTHEWS
MICHAEL H. FELDEWERT

JACK M. CAMPBELL
OF COUNSEL

JEFFERSON PLACE
SUITE 1 - 110 NORTH GUADALUPE
POST OFFICE BOX 2208
SANTA FE, NEW MEXICO 87504-2208
TELEPHONE (505) 988-4421
TELECOPIER (505) 983-6043

August 13, 1992

CERTIFIED MAIL
RETURN RECEIPT REQUESTED

RB Operating Company
505 N. Big Spring Street
Suite 501
Midland, TX 79701

Re: Application of Bird Creek Resources, Fortson Oil Company and Ray Westall Operating, Inc. for Special Pool Rules for the East Herradura Bend-Delaware Pool, Eddy County, New Mexico

Gentlemen:

This letter is to advise you that Bird Creek Resources, Fortson Oil Company and Ray Westall Operating, Inc. have filed the enclosed application with the New Mexico Oil Conservation Division seeking adoption of special pool rules and regulations for the East Herradura Bend-Delaware Pool including a gas/oil ratio of 10,000 cubic feet of gas per barrel of oil produced. This pool is located in portions of Township 22 and 23 South, Range 28 East, N.M.P.M., Eddy County, New Mexico.

This application has been set for hearing before an Examiner of the Oil Conservation Division on September 3, 1992. You are not required to attend this hearing, but as an owner of an interest in this pool or within a mile of the pool boundary, you may be affected by this application, and may appear and present testimony. Failure to appear at the time of hearing and become a party of record will preclude you from challenging this application at a later date.

Parties appearing in cases have been requested by the Division (Memorandum 2-90) to file a Prehearing Statement substantially in the form prescribed by the Division.

Prehearing statements should be filed by 4:00 o'clock p.m. on the Friday before a scheduled hearing.

Very truly yours,

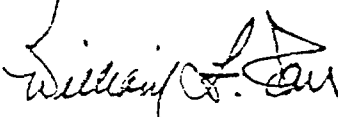
A handwritten signature in cursive script, appearing to read "William F. Carr". The signature is written in dark ink and is positioned above the printed name.

WILLIAM F. CARR
ATTORNEY FOR BIRD CREEK RESOURCES,
FORTSON OIL COMPANY AND RAY WESTALL
OPERATING, INC.

SENDER: Complete items 1 and 2 when additional services are desired, and complete items 3 and 4.
Put your address in the "RETURN TO" Space on the reverse side. Failure to do this will prevent this card from being returned to you. The return receipt fee will provide you the name of the person delivered to and the date of delivery. For additional fees the following services are available. Consult postmaster for fees and check boxes for additional services requested.
1. ☒ Show to whom delivered, date, and addressee's address. 2. ☐ Restricted Delivery (Extra charge)

3. Article Addressed to: R.B. Operating 505 N. Big Spring St. Suite 501 Midland, TX 79701		4. Article Number P-106 677 274	
5. Signature — Address X		Type of Service: <input type="checkbox"/> Registered <input type="checkbox"/> Insured <input checked="" type="checkbox"/> Certified <input type="checkbox"/> COD <input type="checkbox"/> Express Mail <input type="checkbox"/> Return Receipt for Merchandise Always obtain signature of addressee or agent and DATE DELIVERED.	
6. Signature — Agent X <i>Cheryl Miller</i>		8. Addressee's Address (ONLY if requested and fee paid) <i>Same address</i>	
7. Date of Delivery <i>8-17-92</i>			

PS Form 3811, Mar. 1988 * U.S.G.P.O. 1988-212-885 DOMESTIC RETURN RECEIPT

P-106 677 274

To: <i>RB Operating</i>	
Street and No. <i>505 N. Big Spring St, Ste. 501</i>	
P.O. Box and Zip Code <i>Midland, TX 79701</i>	
Postage	<i>.29</i>
Certified Fee	<i>1.00</i>
Special Delivery Fee	
Restricted Delivery Fee	
Return Receipt showing to whom and Date delivered	<i>1.00</i>
Return Receipt showing to whom Date, and Address of Delivery	
TOTAL Postage and fees	<i>2.29</i>
Postmark or Date AUG 13 1992	

PRODUCED GAS ANALYSIS

OPERATOR	Ray Westall	Bird Creek Resources	Ray Westall
LEASE	Santa Fe Fed. No. 1	RGA No. 1	Myrtle Myra No. 2
FIELD	E.Herradura	E.Loving	LaHuerta

HEATING VALUE			
BTU/MCF	1,167	1,571	1,431

LIQUID CONTENT.GPM

ETHANE	2.636	7.098	4.985
PROPANE	1.375	4.388	3.069
ISO BUTANE	0.177	0.461	0.485
NORMAL BUTANE	0.436	0.981	1.019
ISO PENTANE	0.384	0.180	0.346
NORMAL PENTANE	--	0.172	0.335
HEXANES PLUS	<u>--</u>	<u>0.176</u>	<u>0.398</u>
TOTAL	5.008	13.456	10.637

BEFORE EXAMINER SIGNATURE	
OIL CONSERVATION DIVISION	
APPLICANT'S SIGNATURE	7
CASE NO.	10541

DATE: 08/18/92

CONTINENTAL NATURAL GAS, INC.
CARLSBAD PLANT & GATHERING
GAS PURCHASE STATEMENT
PRODUCTION MONTH: 7/92

METER NO: 10146
LEASE NAME: SANTE FE FED. #1
CONTRACT NO: CAR111HP
OPERATOR/OWNER: RAY WESTHALL

BID: 1.167

LIQUID PRODUCT ALLOCATION

COMPONENT	GPM	THEO GALLONS	ALLOCATED GALLONS
ETHANE	2,636	23,974	2,800
PROPANE	1,375	12,506	4,605
1-BUTANE	0.177	1,610	934
N-BUTANE	0.436	3,965	2,264
PENTANES	0.304	3,492	2,054
TOTAL	5,008	45,547	13,427

RESIDUE ALLOCATION

LEASE HHBTU	PRODUCT SHAREAGE	THEO RESIDUE	ALLOCATED RESIDUE	RETURNED RESIDUE	AVAILABLE FOR SALE
10,614	1,240	9,374	9,420		9,420

CONTRACT FEES

COMPRESSION DEHYDRATION TRANSPORTATION TREATING GATHERING PROCESSING MISCELLANEOUS

SYSTEM INFORMATION

	LIQUID PRODUCTS		RESIDUE	
	THEO GALLONS	ACTUAL GALLONS	THEO MMBTU	ACTUAL MMBTU
ETHANE	688,401	81,537		
PROPANE	359,891	132,506	263,841	265,134
1-BUTANE	46,962	27,247		
N-BUTANE	114,823	66,136		
PENTANES	112,679	91,120		
TOTAL	1,322,756	398,546		

PLEASE DIRECT ALL INQUIRIES TO:
PO BOX 21470
TULSA, OK 74121
(918) 582-4700



* your Interest in Measurement be our Concern *

PRECISION SERVICE INC.

Flow Measurement Engineers

Analysis Results Summary

Casper, WY 82601

Run No. 1121-12

Date Run 11/21/89

Date Sampled 11/21/89

Analysis For: BIRD CREEK RESOURCES

Lease: R.G.A. #1 (SEPERATOR)

Producer BIRD CREEK RESOURCES

Location E. LOVING

County EDDY State NEW MEXICO

Purpose WELL TEST

Sampled By HY-BON ENGINEERING

Sampling Temp. 60 °F

Atmos Temp °F

Volume/day

Formation

Pressure on Bomb 450

PSIG, Line Pressure 463.2 PSIA PSIG

Gas Component

Analysis

Press. Base: 14.73

	Mol. %	Liq. %	GPM Per MCF
Carbon Dioxide CO ₂	<u>.402</u>		
Oxygen O ₂			
Nitrogen N ₂	<u>.626</u>		
Hydrogen Sulfide H ₂ S			
Methane C ₁	<u>50.641</u>		
Ethane C ₂	<u>26.537</u>		<u>7.098</u>
Propane C ₃	<u>15.923</u>		<u>4.388</u>
Iso-Butane IC ₄	<u>1.410</u>		<u>.461</u>
Nor-Butane NC ₄	<u>3.112</u>		<u>.981</u>
Iso-Pentane IC ₅	<u>.491</u>		<u>.180</u>
Nor-Pentane NC ₅	<u>.474</u>		<u>.172</u>
Hexanes plus	<u>.382</u>		<u>.176</u>
Hexanes C ₆			
Heptanes Plus C ₇ +			
Total	<u>100.000</u>		<u>13.456</u>
Pentane + G.P.M.			<u>.528</u>
Propane + GPM			<u>6.358</u>

BTU Dry 1603
BTU Wet 1575
Calc. Specific Gravity .641

@ Std. Press.: 14.696

BTU Dry 1599
BTU Wet 1571

Calc. Vap. Press. #/Sq In

Reid Vap. Press. #/Sq In

Z Factor .9937
N Value 1.2445
Avg Mol Wt 27.2484

Run by JEFFREY A. PROPP

Calculated By JEFFREY A. PROPP

Remarks: SAMPLED FROM SEPERATOR DURING GOR TEST

Distribution:

JANUARY 11

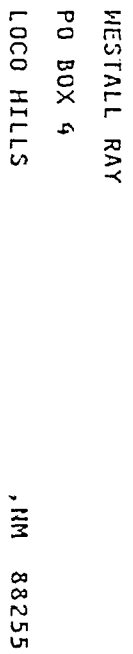

METER ID:	0687-066548-00	PRODUCER:	WESTALL RAY												
RUN-NBR:	01020	TITLE:	#2 MYRTLE MYRA												
FLOW TEMP:	24.0	H2S	HE	N2	O2	CO2	C1	C2	C3	IC4	NC4	ICS	NC5	C6+	TOTAL
FLOW PRES:	12.00	PCTS:	0.22	0.00	6.41	0.10	0.03	55.75	18.74	11.20	1.49	3.25	0.95	0.93	100.00
Z FACTOR:	0.99458	GPM:	0.029												
SPECIFIC GRAV:	0.914	4.985 3.069 0.485 1.019 0.346 0.335 0.398 10.666													
TEST CAR EQ.	GPH: 1.077														
BITU @14.65 PSIA - SAT:	1430.7	DEL COND:	1451.5												