

Exhibits 1 through 5A

HALLWOOD "LAPLATA AREA" COAL WELLS

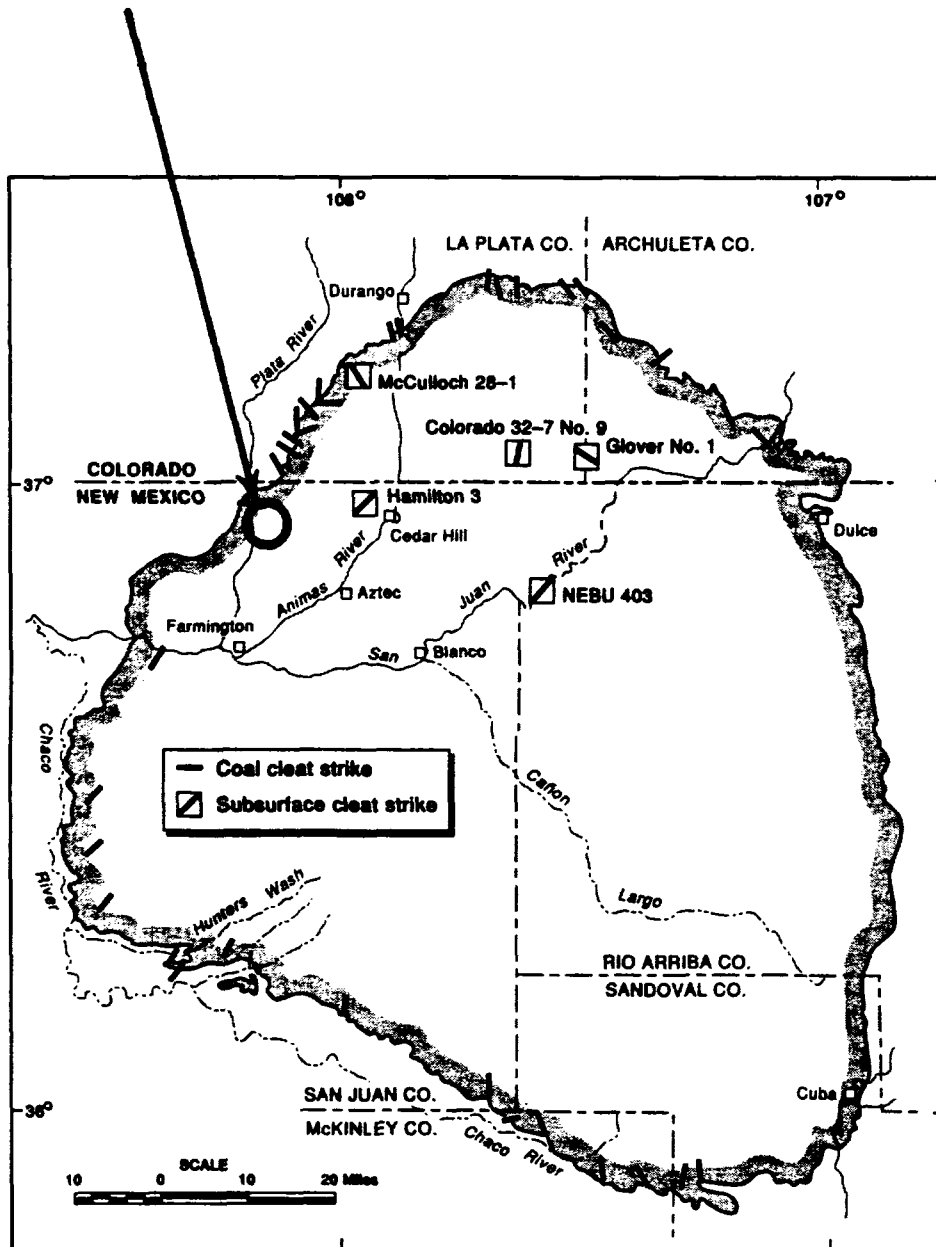

Hallwood Energy Companies

4582 South Ulster Street Parkway • Stamford Place III • Suite 1700
Post Office Box 378111 • Denver, Colorado 80237

EXHIBIT 1

CASE NO. 10557

R13W

R12W

T
32
NHallwood Energy CompaniesNORTHWEST BLANCO AREA
SAN JUAN COUNTY, NEW MEXICOBASIN FRUITLAND COAL FIELD
STRUCTURE TOP PICTURED CLIFFS (BASE COAL)
C.I.=20 FT.EXHIBIT 2CASE NO. 10557

DIAGRAM DEPICTING THE BASAL FRUITLAND COAL UNDERGOING MONOCLINAL FOLDING AT THE PROPOSED LOCATION. (COMPACTION HAS CLOSED THE FRACTURE ON THE UPDIP, STEEP LIMB OF THE FOLD)



Hallwood Energy Companies

4582 South Ulster Street Parkway • Stamford Place III • Suite 1700
Post Office Box 378111 • Denver, Colorado 80237

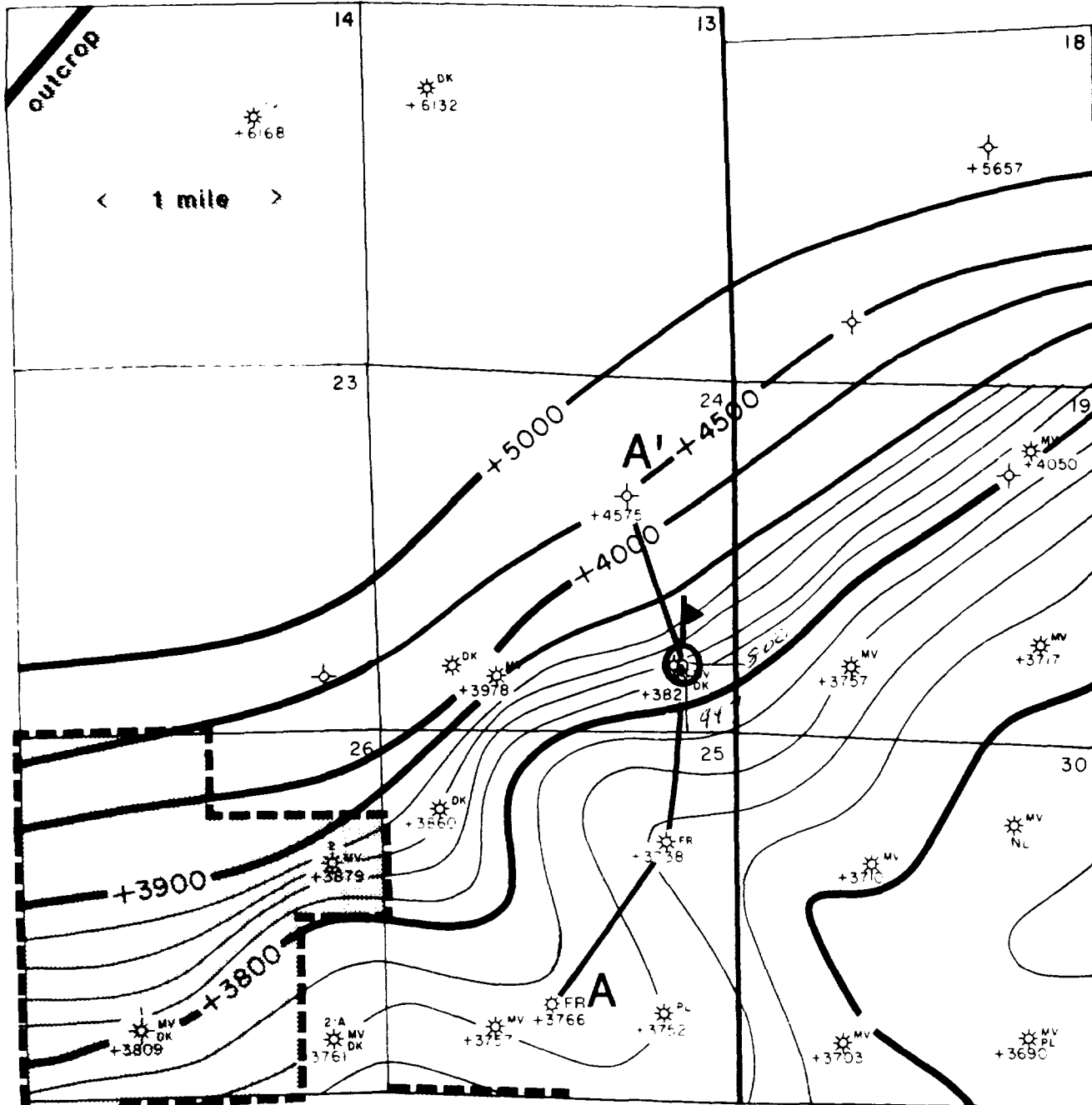
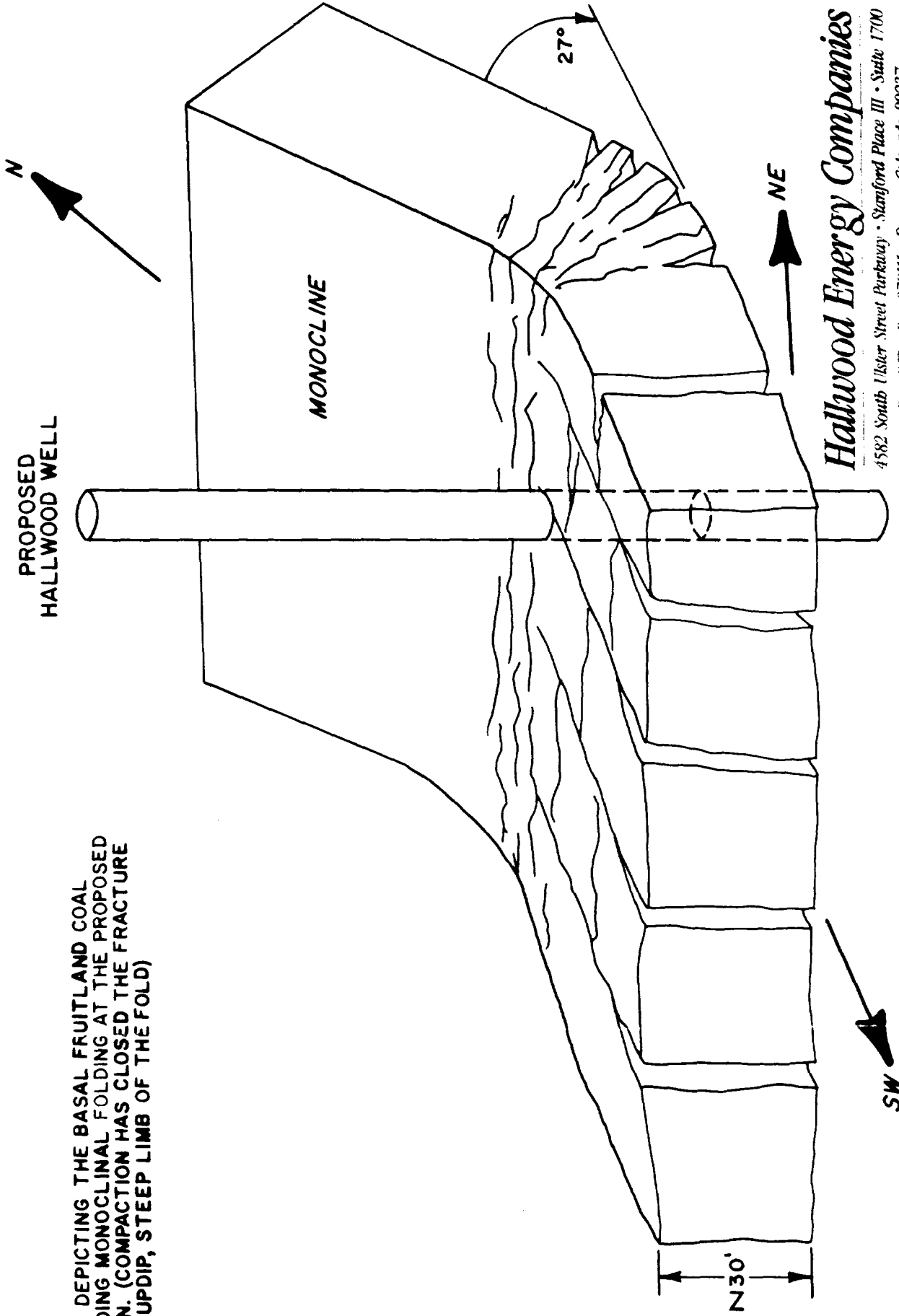
EXHIBIT 3

CASE NO. 10557

DG 9/92