

LAW OFFICES

TANSEY, ROSEBROUGH, GERDING & STROTHER, P.C.

621 WEST ARRINGTON
FARMINGTON, NEW MEXICO 87401

TELEPHONE: (505) 325-1801

OF COUNSEL
Charles M. Tansey

TELECOPIER:
(505) 325-4675

Douglas A. Echols
Richard L. Gerding
Connie R. Martin
Michael T. O'Loughlin
James B. Payne
Tommy Roberts
Haskell D. Rosebrough
Robin D. Strother
Karen L. Townsend

Mailing Address:
P. O. Box 1020
Farmington, N.M. 87499

October 26, 1992

State of New Mexico
Energy, Minerals and Natural
Resources Department
New Mexico Oil Conservation Division
P.O. Box 2088
Santa Fe, New Mexico 87501-2088

106607

Attn: William J. Lemay, Director

Re: Applications for Compulsory Pooling
SG Interests I, Ltd.
San Juan County, New Mexico

Gentlemen:

Enclosed please find Applications for Compulsory Pooling filed on behalf of SG Interests I, Ltd. for the following lands, all located in San Juan County, New Mexico:

- 1) N/2 of Section 24, Township 29 North, Range 10 West
- 2) W/2 of Section 28, Township 29 North, Range 10 West
- 3) N/2 and N/2S/2 of Section 19, Township 29 North, Range 9 West
- 4) S/2 of Section 21, Township 29 North, Range 10 West

Please place these applications on the November 19, 1992 docket of the New Mexico Oil Conservation Division. Please advise should you require any additional information.

Sincerely,



Tommy Roberts,
Attorney for
SG Interests I, Ltd.

State of New Mexico
Oil Conservation Division
Page 2
October 26, 1992

TR:mkc

cc: Supervisor, District III Office
New Mexico Oil Conservation Division
1000 Rio Brazos Road
Aztec, New Mexico 87410

cc: James B. Fullerton,
Consulting Landman on behalf
of SG Interests I, Ltd.
1645 Court Place, Suite 406
Denver, Colorado 80202

LAW OFFICES

TANSEY, ROSEBROUGH, GERDING & STROTHER, P.C.

621 WEST ARRINGTON

FARMINGTON, NEW MEXICO 87401

TELEPHONE: (505) 325-1801

OIL CONSERVATION DIVISION
RECEIVED

92 OCT 28 AM 8 58

OF COUNSEL

Charles M. Tansey

TELECOPIER:
(505) 325-4675

Douglas A. Echols
Richard L. Gerding
Connie R. Martin
Michael T. O'Loughlin
James B. Payne
Tommy Roberts
Haskell D. Rosebrough
Robin D. Strother
Karen L. Townsend

Mailing Address:
P. O. Box 1020
Farmington, N.M. 87499

October 26, 1992

Note

Also see Case 10579.

State of New Mexico
Energy, Minerals and Natural
Resources Department
New Mexico Oil Conservation Division
P.O. Box 2088
Santa Fe, New Mexico 87501-2088

10607

Attn: William J. Lemay, Director

Re: Application for Compulsory Pooling
SG Interests I, Ltd.
N/2 and N/2S/2 of Section 19, Township 29 North, Range
9 West, N.M.P.M., San Juan County, New Mexico

Gentlemen:

Please consider this letter the formal application of SG Interests I, Ltd. for an order of the New Mexico Oil Conservation Division force-pooling all mineral interests in the Basin-Fruitland Coal Gas Pool underlying the N/2 and N/2S/2 of Sec. 19, T29N, R9W, N.M.P.M., San Juan County, New Mexico, forming an approved non-standard 409.25 acre coal gas spacing and proration unit for said pool, to be dedicated to a well, not yet named, to be drilled at a standard coal gas well location in the NE/4 of said Section 19. SG Interests I, Ltd. requests that such order designate SG Interests I, Ltd. as the operator of the proposed well, and that it provide for the recovery by the joining working interest owners of the cost of drilling, completing, equipping and operating the proposed well, together with a reasonable charge for risk involved in drilling the well. In addition, SG Interests I, Ltd. requests that the order establish a reasonable charge for the supervision of the well during the drilling and production stages.

State of New Mexico
Oil Conservation Division
Page 2
October 26, 1992

Please place this application on the November 19, 1992
docket of the New Mexico Oil Conservation Division. Please
advise should you require any additional information.

Sincerely,

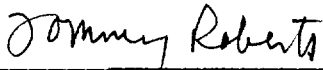

Tommy Roberts,
Attorney for
SG Interests I, Ltd.

TR:mkc

cc: Supervisor, District III Office
New Mexico Oil Conservation Division
1000 Rio Brazos Road
Aztec, New Mexico 87410

cc: James B. Fullerton,
Consulting Landman on behalf
of SG Interests I, Ltd.
1645 Court Place, Suite 406
Denver, Colorado 80202

Called in by Jansy Law Firm

October 27, 1992 From

Memo

FLORENE DAVIDSON
OC Staff Specialist

To November 19, 1992

SG Interests I, Ltd.

Compulsory Pooling and
Non-Standard Gas Proration
Unit

N/2 and N/2 S/2

19-29 N - 9 W

San Juan County

409.25-acre

Basin-Fruitland Coal Gas
Pool

SECTION

19

TOWNSHIP

29 North

RANGE

9 West

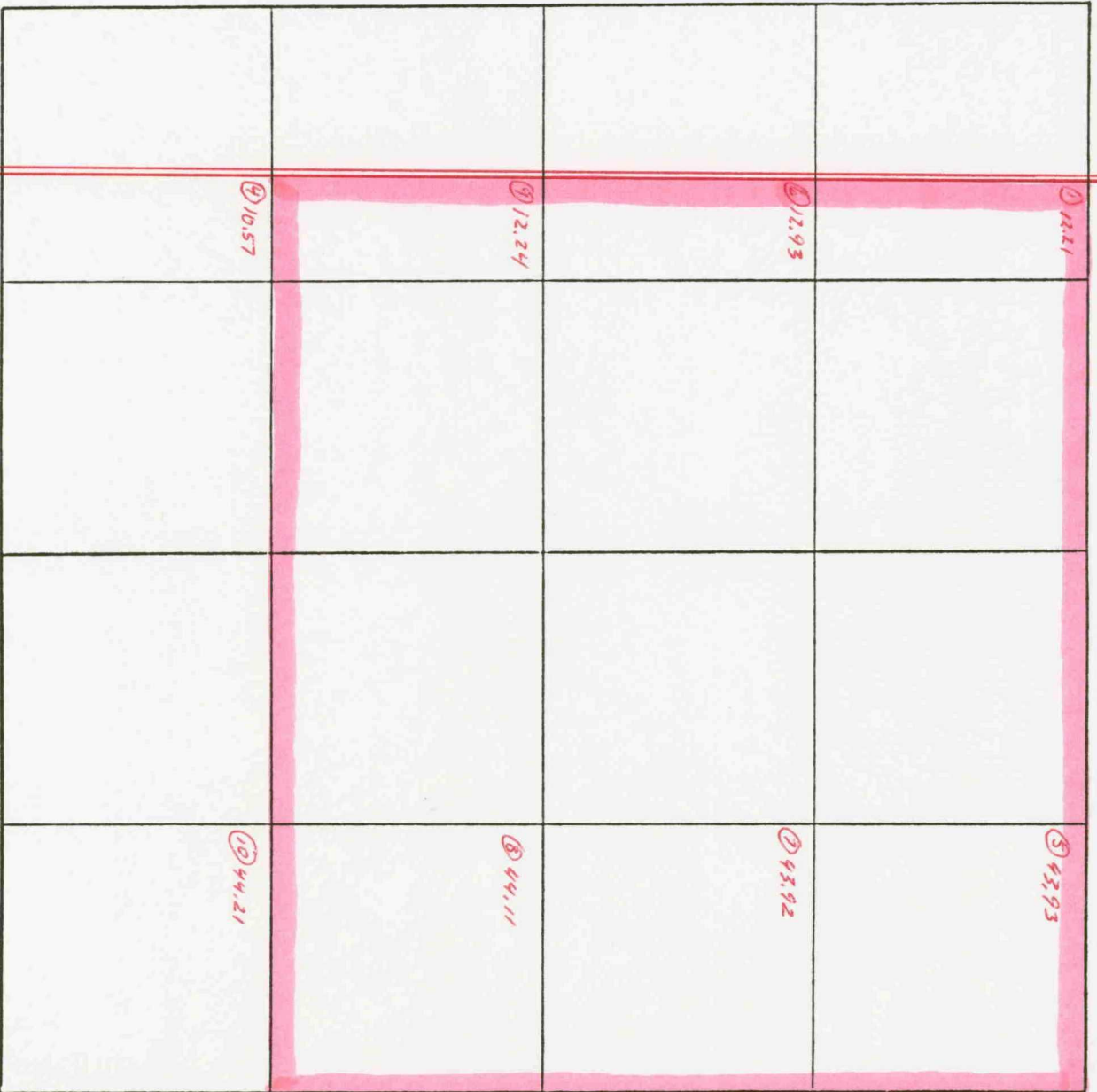

409.34
Return

K

k

L

l

M

m

N

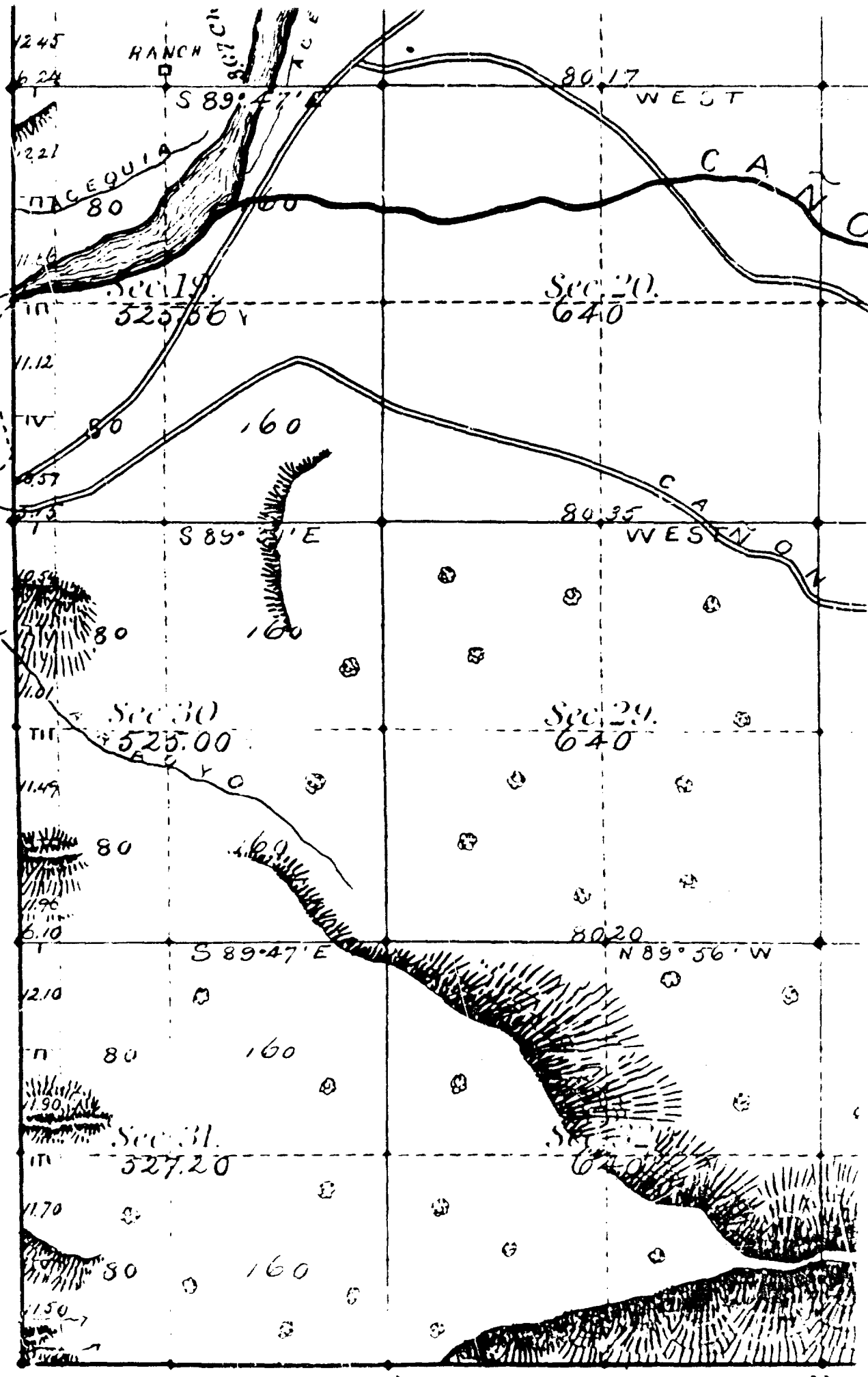

S E V E N T H

C O R R E C

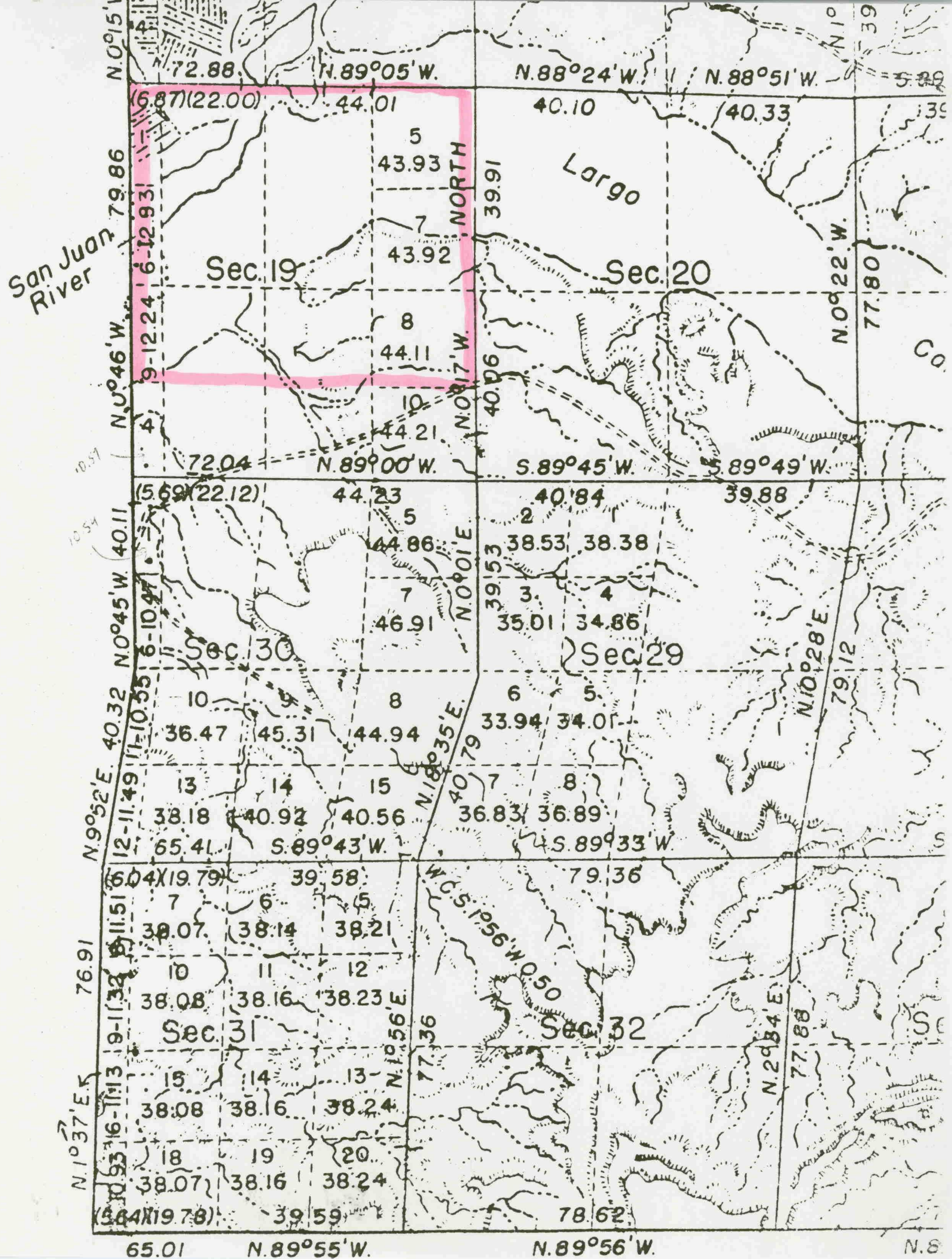

BEFORE THE OIL CONSERVATION COMMISSION
OF THE STATE OF NEW MEXICO

IN THE MATTER OF THE HEARING
CALLED BY THE OIL CONSERVATION
COMMISSION OF THE STATE OF NEW
MEXICO FOR THE PURPOSE OF
CONSIDERING:

CASE NO. 1346
Order No. R-1098

APPLICATION OF PAN AMERICAN PETROLEUM
CORPORATION FOR A NON-STANDARD GAS
PRORATION UNIT AND AN UNORTHODOX GAS
WELL LOCATION IN THE BLANCO MESAVERDE
GAS POOL IN SAN JUAN COUNTY, NEW
MEXICO.

ORDER OF THE COMMISSION

BY THE COMMISSION:

This cause came on for hearing at 9 o'clock a.m. on November 20, 1957, at Santa Fe, New Mexico, before Elvis A. Utz, Examiner duly appointed by the New Mexico Oil Conservation Commission, hereinafter referred to as the "Commission," in accordance with Rule 1214 of the Commission Rules and Regulations.

NOW, on this 18th day of December, 1957, the Commission, a quorum being present, having considered the application, the evidence adduced and the recommendations of the Examiner, Elvis A. Utz, and being fully advised in the premises,

FINDS:

(1) That due public notice having been given as required by law, the Commission has jurisdiction of this cause and the subject matter thereof.

(2) That the applicant, Pan American Petroleum Corporation, proposes the establishment for a 408-acre non-standard gas proration unit in the Blanco Mesaverde Gas Pool consisting of the S/2 S/2 of Section 19 and the N/2 of Section 30, Township 29 North, Range 9 West, NMPM, San Juan County, New Mexico.

(3) That the owners of all leases included in the proposed unit have verbally agreed to communitize their interests.

(4) That the applicant proposes to dedicate the above-described unit to a well to be drilled to the Blanco Mesaverde Gas Pool at a point 990 feet from the North line and 1650 feet from the East line of said Section 30.

(5) That approval of the subject application will not cause waste nor impair correlative rights.

(6) That the subject application should be approved contingent upon receipt by the Commission of proof of communitization of the above-described non-standard gas proration unit.

IT IS THEREFORE ORDERED:

(1) That a 408-acre non-standard gas proration unit in the Blanco Mesaverde Gas Pool consisting of the S/2 S/2 of Section 19 and the N/2 of Section 30, Township 29 North, Range 9 West, NMPM, San Juan County, New Mexico, be and the same is hereby established.

(2) That the applicant, Pan American Petroleum Corporation, be and the same is hereby authorized to drill a gas well in the Blanco Mesaverde Gas Pool on an unorthodox location at a point 990 feet from the North line and 1650 feet from the East line of said Section 30, said well to be assigned to the above-described non-standard gas proration unit.

(3) That the above-described well be granted an acreage factor for allowable purposes in the Blanco Mesaverde Gas Pool in the proportion that the acreage in the above-described unit bears to the acreage in a standard gas proration unit for the Blanco Mesaverde Gas Pool, subject to the provisions of Rule 9 of the Special Rules and Regulations for the Blanco Mesaverde Gas Pool as set forth in Order R-128-D.

(4) That the provisions of Paragraphs 1, 2, and 3 above shall be contingent upon receipt by the Commission of proof of formal communitization of the above-described non-standard gas proration unit.

DONE at Santa Fe, New Mexico, on the day and year hereinabove designated.

STATE OF NEW MEXICO
OIL CONSERVATION COMMISSION

EDWIN L. MECHEM, Chairman

MURRAY E. MORGAN, Member

A. L. PORTER, Jr., Member & Secretary

S E A L

ir/

BEFORE THE OIL CONSERVATION COMMISSION
OF THE STATE OF NEW MEXICO

IN THE MATTER OF THE HEARING
CALLED BY THE OIL CONSERVATION
COMMISSION OF THE STATE OF NEW
MEXICO FOR THE PURPOSE OF
CONSIDERING:

CASE NO. 1345
Order No. R-1097

APPLICATION OF PAN AMERICAN PETROLEUM
CORPORATION FOR A NON-STANDARD GAS
PRORATION UNIT AND AN UNORTHODOX GAS
WELL LOCATION IN THE BLANCO MESAVERDE
GAS POOL IN SAN JUAN COUNTY, NEW MEXICO.

ORDER OF THE COMMISSION

BY THE COMMISSION:

This cause came on for hearing at 9 o'clock a.m. on November 20, 1957, at Santa Fe, New Mexico, before Elvis A. Utz, Examiner duly appointed by the New Mexico Oil Conservation Commission, hereinafter referred to as the "Commission," in accordance with Rule 1214 of the Commission Rules and Regulations.

NOW, on this 18th day of December, 1957, the Commission, a quorum being present, having considered the application, the evidence adduced and the recommendations of the Examiner, Elvis A. Utz, and being fully advised in the premises,

FINDS:

(1) That due public notice having been given as required by law, the Commission has jurisdiction of this cause and the subject matter thereof.

(2) That the applicant, Pan American Petroleum Corporation, proposes the establishment of a 409-acre non-standard gas proration unit in the Blanco Mesaverde Gas Pool consisting of the N/2 and the N/2 S/2 of Section 19, Township 29 North, Range 9 West, NMPM, San Juan County, New Mexico.

(3) That the owners of all leases in the proposed unit have verbally agreed to communitize their interests.

(4) That the applicant proposes to dedicate the above-described unit to its Snyder Gas Unit Well No. 1, located 1750 feet from the North line and 1750 feet from the East line of said Section 19.

(5) That approval of the subject application will not cause waste nor impair correlative rights.

(6) That the subject application should be approved contingent upon receipt by the Commission of proof of communitization of the above-described non-standard gas proration unit.

IT IS THEREFORE ORDERED:

(1) That a 409-acre non-standard gas proration unit in the Blanco Mesaverde Gas Pool consisting of the N/2 and the N/2 S/2 of Section 19, Township 29 North, Range 9 West, NMPM, San Juan County, New Mexico, be and the same is hereby established.

(2) That the unorthodox gas well location of the Pan American Petroleum Corporation Snyder Gas Unit Well No. 1 at a point 1750 feet from the North line and 1750 feet from the East line of said Section 19 be and the same is hereby approved.

(3) That the said Snyder Gas Unit Well No. 1 be granted an acreage factor for allowable purposes in the Blanco Mesaverde Gas Pool in the proportion that the acreage in the above-described unit bears to the acreage in a standard gas proration unit for the Blanco Mesaverde Gas Pool, subject to the provisions of Rule 9 of the Special Rules and Regulations of the Blanco Mesaverde Gas Pool as set forth in Order R-128-D.

(4) That the provisions of Paragraphs 1, 2, and 3 above shall be contingent upon receipt by the Commission of proof of formal communitization of the above-described non-standard gas proration unit.

DONE at Santa Fe, New Mexico, on the day and year hereinabove designated.

STATE OF NEW MEXICO
OIL CONSERVATION COMMISSION

EDWIN L. MECHEM, Chairman

MURRAY E. MORGAN, Member

A. L. PORTER, Jr., Member & Secretary

S E A L

ir/

BEFORE THE OIL CONSERVATION COMMISSION
OF THE STATE OF NEW MEXICO

IN THE MATTER OF THE HEARING
CALLED BY THE OIL CONSERVATION
COMMISSION OF NEW MEXICO FOR
THE PURPOSE OF CONSIDERING:

CASE No. 2327
Order No. R-2046

APPLICATION OF THE OIL CONSERVATION
COMMISSION ON ITS OWN MOTION TO CON-
SIDER ESTABLISHING NON-STANDARD GAS
PRORATION UNITS IN THE BASIN-DAKOTA
GAS POOL IN CERTAIN PARTIAL SECTIONS,
SAN JUAN COUNTY, NEW MEXICO.

ORDER OF THE COMMISSION

BY THE COMMISSION:

This cause came on for hearing at 9 o'clock a.m. on June 28, 1961, at Santa Fe, New Mexico, before Daniel S. Nutter, Examiner duly appointed by the Oil Conservation Commission of New Mexico, hereinafter referred to as the "Commission," in accordance with Rule 1214 of the Commission Rules and Regulations.

NOW, on this 14th day of August, 1961, the Commission, a quorum being present, having considered the application, the evidence adduced, and the recommendations of the Examiner, Daniel S. Nutter, and being fully advised in the premises,

FINDS:

(1) That due public notice having been given as required by law, the Commission has jurisdiction of this cause and the subject matter thereof.

(2) That, in order to ensure systematic development and thereby prevent waste and protect correlative rights, the Commission should establish individual proration units in the Basin-Dakota Gas Pool in Townships 29, 30, 31 and 32 North, Ranges 4, 5, 6, 7, 8, 9, 11, 12 and 13 West, NMPM, San Juan County, New Mexico.

(3) That said non-standard proration units are necessitated by irregular sections resulting from survey corrections in the United States Public Lands Survey.

(4) That the acreage contained in each individual proration unit should be based on the latest official surveys and resurveys accepted by the Federal Bureau of Land Management.

-2-
CASE No. 2327
Order No. R-2046

IT IS THEREFORE ORDERED:

(1) That the following-described non-standard gas proration units in the **Basin-Dakota Gas Pool**, San Juan County, New Mexico, are hereby established:

TOWNSHIP 29 NORTH, RANGE 9 WEST

<u>Tract</u>	<u>Acreage</u>	<u>Section</u>	
A	264.00	6	N/2
B	334.14	6	S/2
		7	N/2 N/2 N/2
C	336.66	7	S/2 N/2 N/2, S/2 N/2, N/2 S/2
D	331.68	7	S/2 S/2
		18	N/2 N/2, N/2 S/2 N/2
E	330.98	18	S/2 S/2 N/2, S/2
F	409.24	19	N/2, N/2 S/2
G	407.56	19	S/2 S/2
		30	N/2
H	268.42	30	S/2
I	251.72	31	N/2
J	251.01	31	S/2

TOWNSHIP 29 NORTH, RANGE 13 WEST

<u>Tract</u>	<u>Acreage</u>	<u>Section</u>	
A	356.19	6	W/2
		7	W/2
B	364.60	18	W/2
		19	W/2
C	366.40	30	W/2
		31	W/2

TOWNSHIP 30 NORTH, RANGE 6 WEST

<u>Tract</u>	<u>Acreage</u>	<u>Section</u>	
* A	339.46	1	E/2 (This unit also contains the SE/4 of Section 36, Township 31 North, Range 6 West)
* B	319.69	1	W/2
C	227.48	12	E/2
D	227.76	13	E/2
E	228.52	24	E/2
F	229.56	25	E/2
G	230.24	36	E/2

* See order R-2046

TOWNSHIP 30 NORTH, RANGE 7 WEST

<u>Tract</u>	<u>Acreage</u>	<u>Section</u>	
A	296.02	6	A portion of this unit contains acreage in Section 31, Township 31 North, Range 7 West described under that Township.
B	298.90	7	W/2
		18	NW/4
C	307.44	18	SW/4
		19	W/2
D	209.36	30	W/2
E	211.32	31	W/2

TOWNSHIP 30 NORTH, RANGE 9 WEST

<u>Tract</u>	<u>Acreage</u>	<u>Section</u>	
A	299.85	6	W/2
		7	NW/4
B	304.39	7	SW/4
		18	W/2

TOWNSHIP 30 NORTH, RANGE 9 WEST - (CONTINUED)

<u>Tract</u>	<u>Acreage</u>	<u>Section</u>	
C	310.56	19	W/2
		30	NW/4
D	308.56	30	SW/4
		31	W/2

TOWNSHIP 30 NORTH, RANGE 13 WEST

<u>Tract</u>	<u>Acreage</u>	<u>Section</u>	
A	321.99	6	Lots 3, 4, 5, 6, SE/4 NW/4, NE/4 SW/4. (This unit also contains acreage in Section 31, Township 31 North, Range 13 West consisting of Lots 1, 2, 3, 4, E/2 W/2.)
B	324.79	6	Lot 7, SE/4 SW/4
		7	W/2
		18	NW/4
C	314.60	18	SW/4
		19	W/2
		30	NE/4 NW/4
D	317.19	30	Lots 8, 9, 10, 13, 14, 15, 16
		31	W/2

TOWNSHIP 31 NORTH, RANGE 4 WEST

<u>Tract</u>	<u>Acreage</u>	<u>Section</u>	
A	331.82	1	E/2
B	327.26	1	W/2
C	326.90	2	E/2
D	326.62	2	W/2
E	326.52	3	E/2

-5-

CASE No. 2327

Order No. R-2046

TOWNSHIP 31 NORTH, RANGE 4 WEST - (CONTINUED)

<u>Tract</u>	<u>Acres</u>	<u>Section</u>	
F	326.60	3	W/2
G	326.57	4	E/2
H	326.43	4	W/2
I	326.49	5	E/2
J	326.69	5	W/2
K	316.40	6	N/2
L	305.44	6	S/2
M	305.67	7	N/2
N	305.89	7	S/2
O	306.11	18	N/2
P	306.33	18	S/2
Q	306.53	19	N/2
R	306.71	19	S/2
S	306.90	30	N/2
T	307.10	30	S/2
U	307.31	31	N/2
V	307.53	31	S/2

TOWNSHIP 31 NORTH, RANGE 5 WEST

<u>Tract</u>	<u>Acres</u>	<u>Section</u>	
A	368.20	1	A11
B	368.50	2	A11
C	368.40	3	A11
D	368.23	4	A11
E	367.96	5	A11

-6-

CASE No. 2327

Order No. R-2046

TOWNSHIP 31 NORTH, RANGE 5 WEST - (CONTINUED)

<u>Tract</u>	<u>Acreage</u>	<u>Section</u>	
F	336.42	6	All
		7	NW/4
G	323.79	7	SW/4
		18	W/2
		19	NW/4, N/2 SW/4
H	327.63	19	S/2 SW/4
		30	W/2
		31	W/2

TOWNSHIP 31 NORTH, RANGE 6 WEST

<u>Tract</u>	<u>Acreage</u>	<u>Section</u>	
A	319.44	1	All
		12	NE/4 NE/4
B	356.26	2	All
C	353.00	3	All
		4	That portion of Tract 37 lying in Section 4.
D	343.23	4	All, except that portion of Tract 37 lying in this section.
E	350.16	5	All
F	351.89	6	All
G	318.50	12	SE/4, W/2 NE/4, SE/4 NE/4
		13	NE/4
H	335.66	13	SE/4
		24	E/2

TOWNSHIP 31 NORTH, RANGE 6 WEST - (CONTINUED)

<u>Tract</u>	<u>Acreage</u>	<u>Section</u>	
* I	337.04	25	E/2
		36	NE/4
* J	339.46	36	A portion of this unit contains acreage in Township 30 North, Range 6 West described under that Township.

* see order R-2046-A

TOWNSHIP 31 NORTH, RANGE 7 WEST

<u>Tract</u>	<u>Acreage</u>	<u>Section</u>	
A	367.08	1	All
B	310.48	2	Lot 8, E/2, E/2 W/2
C	324.82	2	W/2 SW/4
		3	E/2, SE/4 SW/4
D	318.57	3	Lot 7, NE/4 SW/4, W/2 W/2
		4	E/2 E/2, SW/4 SE/4
E	323.15	4	Lot 6, NW/4 SE/4, W/2
		5	Lot 5
F	321.66	5	Lots 6, 7, 8, E/2 SW/4, SE/4
G	319.16	5	Tract No. 53, Lot 9
		6	Lots 8, 9, 10, 11, NE/4 SW/4, N/2 SE/4
H	324.39	5	SW/4 SW/4
		6	Lots 12, 14, 15, S/2 SE/4
		7	Lot 5, N/2 NE/4, SE/4 NE/4
I	317.23	7	Lots 6, 7, SW/4 NE/4, N/2 SE/4. All of Tract 54 lying in Sections 6 and 7.
J	325.68	7	Lots 8 and 9, SE/4 SE/4, that portion of Tract 55 lying in this section.

TOWNSHIP 31 NORTH, RANGE 7 WEST - (CONTINUED)

<u>Tract</u>	<u>Acreage</u>	<u>Section</u>	
		18	Lots 5, 6, 7, NE/4 NE/4, S/2 NE/4, that portion of Tract 55 lying in this section.
K	321.61	18	Lots 8, 9, 10, SE/4 NW/4, E/2 SW/4, SE/4
L	259.82	19	Lots 5, 6, 7, 8, E/2 W/2
		30	Lot 5, NE/4 NW/4
M	250.65	30	Lots 6, 9, 10, SE/4 NW/4, E/2 SW/4
		31	Lots 7, 8, E/2 NW/4
N	296.02	31	Lots 11, 12, E/2 SW/4. The balance of this Tract lies in Section 6, Township 30 North, Range 7 West and consists of Lots 10, 11, 12, 17, 18, 19, NW/4 SE/4, SW/4 NE/4, and the portion of Tract 40 lying in the SW/4 SE/4 of that section.

TOWNSHIP 31 NORTH, RANGE 13 WEST

<u>Tract</u>	<u>Acreage</u>	<u>Section</u>	
A	322.36	6	W/2
		7	NW/4, N/2 SW/4
B	315.59	7	S/2 SW/4
		18	W/2
		19	Lots 9, 16, N/2 NW/4
C	329.75	19	Lot 17, E/2 SW/4, SE/4 NW/4
		30	W/2
D	321.99	31	A portion of this unit contains acreage in Township 30 North, Range 13 West described under that Township.

TOWNSHIP 32 NORTH, RANGE 5 WEST

<u>Tract</u>	<u>Acreage</u>	<u>Section</u>	
A	353.24	12	W/2, E/2 SW/4
B	354.65	12	NW/4, W/2 SW/4
		11	N/2 NE/4, SE/4 NE/4, E/2 SE/4
C	336.52	11	NW/4, SW/4 NE/4, E/2 SW/4, W/2 SE/4
		10	NE/4 NE/4
D	339.10	11	W/2 SW/4
		10	NW/4 NE/4, S/2 NE/4, SE/4
E	278.70	10	W/2
F	339.54	9	E/2 E/2, SW/4 NE/4, W/2 SE/4, E/2 SW/4
G	338.84	9	NW/4 NE/4, NW/4, W/2 SW/4
		8	SE/4 NE/4, E/2 SE/4
H	319.74	8	N/2 NE/4, SW/4 NE/4, SE/4 NW/4, SW/4 SW/4, E/2 SW/4, W/2 SE/4
I	316.14	8	N/2 NW/4, SW/4 NW/4, NW/4 SW/4
		7	All. The SE/4 SE/4 of Section 12, Township 32 North, Range 6 West is also contained in this unit.
J	355.25	18	All
		19	All
K	345.59	30	All
		31	All

TOWNSHIP 32 NORTH, RANGE 6 WEST

<u>Tract</u>	<u>Acreage</u>	<u>Section</u>	
A	336.31	12	NE/4, E/2 NW/4, NE/4 SW/4, N/2 SE/4, SW/4 SE/4
B	356.82	12	SE/4 SW/4, W/2 W/2

TOWNSHIP 32 NORTH, RANGE 6 WEST - (CONTINUED)

<u>Tract</u>	<u>Acreage</u>	<u>Section</u>	
		11	E/2 E/2, SW/4 SE/4
C	334.45	11	W/2 NE/4, NW/4, N/2 SW/4, SE/4 SW/4, NW/4 SE/4
D	338.25	10	E/2 E/2, SW/4 NE/4, W/2 SE/4, SE/4 SW/4
E	337.75	10	NW/4 NE/4, NW/4, N/2 SW/4, SW/4 SW/4
		9	E/2 SE/4
F	317.60	9	N/2, W/2 SE/4
G	317.51	9	SW/4
		8	E/2 E/2, NW/4 NE/4
H	320.00	8	SW/4 NE/4, SE/4 NW/4, SW/4, W/2 SE/4
I	308.78	8	N/2 NW/4, SW/4 NW/4
		7	N/2
J	318.27	7	S/2
K	318.39	31	N/2 N/2, S/2 NE/4, N/2 SE/4
L	315.12	31	S/2 NW/4, SW/4, S/2 SE/4

TOWNSHIP 32 NORTH, RANGE 7 WEST

<u>Tract</u>	<u>Acreage</u>	<u>Section</u>	
A	293.10	7	Lots 2, 3, 4, SW/4, W/2 SE/4
B	298.38	7	E/2 E/2
		8	W/2
C	298.33	8	W/2
		9	W/2 W/2
D	376.88	9	E/2 W/2, E/2
		10	Lots 3, 4, NW/4 SW/4

TOWNSHIP 32 NORTH, RANGE 7 WEST - (CONTINUED)

<u>Tract</u>	<u>Acreage</u>	<u>Section</u>	
E	357.84	10	Lots 1, 2, NE/4 SW/4, S/2 SW/4, SE/4
		11	Lots 3, 4
F	359.20	11	Lots 1, 2, S/2
G	399.00	12	All

TOWNSHIP 32 NORTH, RANGE 8 WEST

<u>Tract</u>	<u>Acreage</u>	<u>Section</u>	
A	312.63	7	Lots 1, 2, 3, 4, N/2 S/2, S/2 SE/4
		8	Lot 4, NW/4 SW/4
B	323.88	8	Lots 1, 2, 3, NE/4 SW/4, S/2 SW/4, SE/4
C	329.16	9	Lots 2, 3, 4, SE/4 SE/4, W/2 SE/4, SW/4
D	311.79	9	Lot 1, NE/4 SE/4
		10	Lot 2, W/2, NW/4 SE/4
E	317.34	10	E/2 E/2, SW/4 SE/4
		11	W/2 W/2, E/2 SW/4
F	328.17	11	Lots 1, 2, 3, SE/4
		12	W/2 W/2
G	305.18	12	E/2 W/2, E/2
H	312.56	7	S/2 SW/4
		18	W/2
		19	W/2 NW/4
I	316.35	19	E/2 NW/4, SW/4
		30	NW/4, NW/4 SW/4
J	316.70	30	NE/4 SW/4, S/2 SW/4
		31	W/2

-12-

CASE No. 2327

Order No. R-2046

TOWNSHIP 32 NORTH, RANGE 11 WEST

<u>Tract</u>	<u>Acreage</u>	<u>Section</u>	
A	332.27	7	All
B	327.80	8	W/2
		17	W/2 W/2
C	328.20	8	E/2
		17	E/2 E/2
D	320.00	17	E/2 W/2, W/2 E/2
E	336.40	9	All
F	335.60	10	All
G	334.00	11	All
H	333.60	12	All

TOWNSHIP 32 NORTH, RANGE 12 WEST

<u>Tract</u>	<u>Acreage</u>	<u>Section</u>	
A	335.38	7	All
B	309.43	8	All
C	280.38	9	All
D	326.68	10	All
E	336.40	11	All
F	336.00	12	All

TOWNSHIP 32 NORTH, RANGE 13 WEST

<u>Tract</u>	<u>Acreage</u>	<u>Section</u>	
A	363.83	7	All
		8	W/2, W/2 E/2
B	339.80	8	E/2 E/2
		9	All
		10	SW/4 SW/4

-13-
CASE No. 2327
Order No. R-2046

TOWNSHIP 32 NORTH, RANGE 13 WEST - (CONTINUED)

<u>Tract</u>	<u>Acreage</u>	<u>Section</u>	
C	336.95	10	Lot 8, E/2 W/2, E/2
		11	Lot 6, W/2
D	345.89	11	Lot 5, S/2 SE/4
		12	All
E	325.32	18	Lot 13, N/2, NW/4 SE/4
F	321.40	18	NE/4 SE/4, S/2 S/2
		19	N/2 N/2, SE/4 NE/4
G	320.48	19	Lots 8, 13, 14, SW/4 NE/4, SE/4
H	335.02	30	Lot 13, NW/4 SE/4, N/2
I	325.85	30	Lot 14, NE/4 SE/4, S/2 SE/4
		31	Lot 6, SE/4 NE/4, N/2 NE/4
J	328.45	31	Lot 7, SW/4 NE/4, S/2

(2) That the acreage contained in each of the above-described proration units shall be based on the latest official surveys and resurveys accepted by the Federal Bureau of Land Management, and, in the event further official surveys are made in any subject Township, the acreage in each affected proration unit shall conform to the change.

(3) That jurisdiction of this cause is retained for the entry of such further orders as the Commission may deem necessary.

DONE at Santa Fe, New Mexico, on the day and year hereinabove designated.

STATE OF NEW MEXICO
OIL CONSERVATION COMMISSION

EDWIN L. MECHEM, Chairman

E. S. WALKER, Member

E A L

A. L. PORTER, Jr., Member & Secretary

STATE OF NEW MEXICO
ENERGY AND MINERALS DEPARTMENT
OIL CONSERVATION DIVISION

IN THE MATTER OF THE HEARING
CALLED BY THE OIL CONSERVATION
DIVISION FOR THE PURPOSE OF
CONSIDERING:

CASE NO. 7479
Order No. R-2046-A

APPLICATION OF NORTHWEST PIPELINE
CORPORATION FOR AMENDMENT OF ORDER
NO. R-2046, RIO ARriba COUNTY,
NEW MEXICO.

ORDER OF THE DIVISION

BY THE DIVISION:

This cause came on for hearing at 9 a.m. on February 17, 1982, at Santa Fe, New Mexico, before Examiner Richard L. Stamets.

NOW, on this 2nd day of March, 1982, the Division Director, having considered the testimony, the record, and the recommendations of the Examiner, and being fully advised in the premises,

FINDS:

(1) That due public notice having been given as required by law, the Division has jurisdiction of this cause and the subject matter thereof.

(2) That Division Order No. R-2046 established a large number of non-standard proration units for the Basin-Dakota Gas Pool in Rio Arriba County, New Mexico, including the following:

TOWNSHIP 30 NORTH, RANGE 6 WEST, NMPM

<u>Tract</u>	<u>Acreage</u>	<u>Section</u>
A	339.46	1 E/2 (This unit also contains the SE/4 of Section 36, Township 31 North, Range 6 West)
B	319.69	1 W/2

TOWNSHIP 31 NORTH, RANGE 6 WEST, NMPM

<u>Tract</u>	<u>Acreage</u>	<u>Section</u>
I	337.04	25 E/2 36 NE/4
J	339.46	36 A portion of this unit contains acreage in Township 30 North, Range 6 West, described under that township.

(3) That the applicant, Northwest Pipeline Corporation, seeks the amendment of Division Order No. R-2046, to delete the four non-standard gas proration units described in Finding No. (2) above and to create six new non-standard proration units for wells to be drilled in the Basin-Dakota Pool at standard locations.

(4) That the six new proposed non-standard units consist of the following described acreage:

TOWNSHIP 30 NORTH, RANGE 6 WEST, NMPM

<u>Tract</u>	<u>Acreage</u>	<u>Section</u>
1	272.81	1 N/2
2	273.49	1 S/2

TOWNSHIP 31 NORTH, RANGE 6 WEST, NMPM

<u>Tract</u>	<u>Acreage</u>	<u>Section</u>
3	272.16	25 N/2
4	272.32	25 S/2
5	272.56	36 N/2
6	272.88	36 S/2

(5) That the non-standard proration units may reasonably be presumed productive of gas from the Basin-Dakota Gas Pool and that all of the non-standard gas proration units can be efficiently and economically drained and developed by the aforesaid wells.

(6) That approval of the subject application will afford the applicant the opportunity to produce his just and equitable share of the gas in the Basin-Dakota Pool, will prevent the economic loss caused by the drilling of unnecessary wells, avoid the augmentation of risk arising from the drilling of an

-3-

Case No. 7479

Order No. R-2046-A

excessive number of wells, and will otherwise prevent waste and protect correlative rights.

IT IS THEREFORE ORDERED:

(1) That Division Order No. R-2046 is hereby amended by deletion therefrom of the four non-standard proration units described in Finding.No. (2) of this order.

(2) That six new non-standard proration units for Basin-Dakota production are hereby created and designated in Rio Arriba County, New Mexico, as follows:

TOWNSHIP 30 NORTH, RANGE 6 WEST, NMPM

<u>Tract</u>	<u>Acreage</u>	<u>Section</u>
1	272.81	1 N/2
2	273.49	1 S/2

TOWNSHIP 31 NORTH, RANGE 6 WEST, NMPM

<u>Tract</u>	<u>Acreage</u>	<u>Section</u>
3	272.16	25 N/2
4	272.32	25 S/2
5	272.56	36 N/2
6	272.88	36 S/2

(2) That jurisdiction of this cause is retained for the entry of such further orders as the Division may deem necessary.

DONE at Santa Fe, New Mexico, on the day and year hereinabove designated.

STATE OF NEW MEXICO
OIL CONSERVATION DIVISION

JOE D. RAMEY,
Director

S E A L