



STATE OF NEW MEXICO
ENERGY, MINERALS AND NATURAL RESOURCES DEPARTMENT
OIL CONSERVATION DIVISION



BRUCE KING
GOVERNOR

ANITA LOCKWOOD
CABINET SECRETARY

POST OFFICE BOX 2088
STATE LAND OFFICE BUILDING
SANTA FE, NEW MEXICO 87504
(505) 827-5800

M E M O R A N D U M

TO: Ernie Busch

FROM: Michael E. Stogner

DATE: July 30, 1992

SUBJECT: Application of Mobil Exploration and Production U.S., Inc. to contract the boundaries of the Gavilan-Mancos Oil Pool, the Lindrith Gallup Pool and the Lindrith Dakota Pool and to extend the boundary of the West Lindrith Gallup-Dakota Oil Pool, in a portion of Township 24 North, Range 2 West, NMPM, Rio Arriba County, New Mexico.

Enclosed is an application filed by Mobil's legal representative for the subject matter. I have deferred this request for hearing at this time in lieu of the regular nomenclature procedure.

I have informed Mobil of this decision by letter dated July 30, 1992 (copy attached).

Contact me should you have any questions.

Thanks.

Mobil

JORGE J. FAZ
Senior Production Geologist

MOBIL EXPLORATION & PRODUCING U.S. INC.
P.O. Box 633
Midland, Texas 79702-0633
915/688-2264

500 W. Illinois Room 548
Midland, Texas 79701
Fax: (915) 688-2157

MONTGOMERY & ANDREWS

OF COUNSEL
William R. Fedenci

PROFESSIONAL ASSOCIATION
ATTORNEYS AND COUNSELORS AT LAW

325 Paseo de Peralta
Santa Fe, New Mexico 87501

J. O. Seth (1883-1963)
A. K. Montgomery (1903-1987)
Frank Andrews (1914-1981)

POST OFFICE BOX 2307
SANTA FE, NEW MEXICO 87504-2307

Telephone (505) 982-3873
Telecopy (505) 982-4289

Victor R. Ortega
Jeffrey R. Brannen
John B. Pound
Bill Chappell, Jr.
Richard K. Barlow
Gary Kilpatric
Thomas W. Olson
Walter J. Melendres
Bruce Herr
Robert P. Worcester
John B. Draper
Nancy Anderson King
Janet McL. McKay
Joseph E. Earnest
Sarah M. Singleton
John D. Phillips
Stephen S. Hamilton
Katherine W. Hall
Galen M. Buller

Edmund H. Kendrick
Gary P. Kaplan
Deborah A. Peacock
Suzanne B. Kinney
Charles A. Seibert III
Paula G. Maynes
Rod D. Baker
R. Michael Shickich
Dennis F. Armijo
Louis W. Rose
Janet W. Cordova
Martin R. Esquivel
Scott K. Atkinson
Laura A. Ward
Jeffrey D. Myers
Thomas A. Clayton
Dana L. Cox
George T. Geran

July 28, 1992

HAND DELIVERED

ALBUQUERQUE OFFICE
Suite 1300
Albuquerque Plaza
201 Third Street, N.W.
Post Office Box 26927
Albuquerque, New Mexico 87125-6927

Telephone (505) 242-9677
Telecopy (505) 243-2542
or (505) 243-4397

COUNSEL
Robert J. Downing

Florene Davidson
New Mexico Oil Conservation
Division
State Land Office Building
310 Old Santa Fe Trail
Santa Fe, New Mexico 87501

Re: Application on Behalf of Mobil Exploration
and Producing U.S., Inc. as Agent for Mobil
Producing Texas and New Mexico, Inc.

Dear Florene:

Enclosed please find the original and three copies of Mobil's Application to the Division which it would like to have heard at the August 20 hearing. I understand that the Division will prepare the notice for newspaper publication. If anything further is required in order to have this set for the August 20 docket, and to have the publication of notice completed in a timely fashion, please call me at your earliest convenience.

Thank you for your assistance.

Very truly yours,

Gary Kilpatric

GK:ju
Enclosures
#9781-92-04

RECEIVED

JUL 28 1992

OIL CONSERVATION DIVISION

STATE OF NEW MEXICO
ENERGY, MINERALS, NATURAL RESOURCES DEPARTMENT
OIL CONSERVATION DIVISION

In the Matter of the Hearing
Called by the Oil Conservation
Division for the Purpose of
Considering the Application of
Mobil Exploration Company to
Contract the Boundaries of the
Gavilan-Mancos Pool, the
Lindrith-Gallup Gas Pool and
the Lindrith-Dakota Pool, and
to Extend the Boundaries of
the West Lindrith Gallup-Dakota
Oil Pool, Rio Arriba County,
New Mexico.

RECEIVED
JUL 24 1992
OIL CONSERVATION DIVISION

Case No. _____

APPLICATION

COMES NOW, the Applicant, Mobil Exploration and Producing U.S., Inc. as agent for Mobil Producing Texas and New Mexico, Inc. ("Mobil"), by and through its attorneys, Montgomery & Andrews, P.A., and requests that the Division contract the boundaries of the Gavilan-Mancos Pool, the Lindrith-Gallup Gas Pool and the Lindrith-Dakota Pool, and to extend the boundaries of the West Lindrith Gallup-Dakota Oil Pool in Rio Arriba County, New Mexico. In support of this Application, Mobil states:

1. Applicant is an interest owner in the West Lindrith Gallup-Dakota Oil Pool ("WLGDOP"), portions of which are located in Township 24 North, Range 3 West, N.M.P.M., Rio Arriba County, and Applicant owns an interest in portions of Sections 6, 7, 8, 16, 17, 18, 20, 21, and 22 of Township 24 North, Range 2 West, N.M.P.M., Rio Arriba County, which lands are not presently included within the boundaries of the WLGDOP.
2. Applicant believes that the Gallup-Dakota formation underlying Sections 6, 7, 8, 16, 17, 18, 20, and 21, and the W/2 of 22 of Township 24 North, Range 2 West correlate with the Gallup-Dakota horizon included within the WLGDOP in the adjoining township.

3. Currently the E/2 of Section 6 and the E/2 of Section 8 of Township 24 North, Range 2 West are within the boundary of the Gavilan-Mancos Pool.
4. Currently Sections 20 and 21 of Township 24 North, Range 2 West, are each located in the Lindrith-Dakota Pool and the Lindrith-Gallup Gas Pool.
5. Applicant believes based on its study of relevant petroleum geology and engineering that the Gallup-Dakota zone underlying all of Sections 6, 7, 8, 16, 17, 18, 20, and 21, and the W/2 of Section 22 are part of the geological interval and are correlative with the WLGDOP, and should be included within that pool's boundaries and should be subject to rules applicable to that pool.
6. The Mobil Miller Com. Well, located in Section 17, Township 24 North, Range 2 West, N.M.P.M., was drilled pursuant to statewide rules and regulations and Mobil Well No. B-84, located in Section 16, Township 24 North, Range 2 West, N.M.P.M. was drilled pursuant to the Lindrith Dakota Pool rules and regulations. Both of these wells would be unorthodox under WLGDOP Rules, and should be granted authorization for an unorthodox well location, pursuant to Paragraph (3) of the WLGDOP Rules.
7. Granting this Application will avoid unnecessary and unreasonable hardship to operators within the aforesaid pools and will prevent waste and will protect correlative rights of interest owners in these lands.

WHEREFORE, Mobil Exploration Company requests that this Application be set for hearing before the duly appointed Hearing Examiner of the Oil Conservation Division on August 20, 1992, and after notice and hearing as required by law, the Division enter its order contracting the boundary of the Gavilan-Mancos Pool by deleting the E/2 of Section 6, and the E/2 of Section 8, Township 24 North, Range 2 West, N.M.P.M., contracting the boundaries of both the Lindrith-Gallup Gas Pool and the Lindrith-Dakota Pool by deleting all of Sections 20 and 21, Township 24 North, Range 2 West, N.M.P.M., expanding the boundaries of the West Lindrith Gallup-Dakota Oil Pool to include all of Sections 6, 7, 8, 16, 17, 18, 20, 21, and the W/2 of Section 22 of Township 24 North, Range 2 West, Rio Arriba County, New Mexico, and granting

authorization for unorthodox well locations for previously drilled wells.

Respectfully submitted,

MONTGOMERY & ANDREWS, P.A.

By



Gary Kilpatrick

Post Office Box 2307

Santa Fe, New Mexico 87504

(505) 982-3873

Attorneys for Mobil Exploration and
Producing U.S. Inc. as Agent for
Mobil Producing Texas and New
Mexico, Inc.



STATE OF NEW MEXICO
ENERGY, MINERALS AND NATURAL RESOURCES DEPARTMENT
OIL CONSERVATION DIVISION



BRUCE KING
GOVERNOR

July 30, 1992

ANITA LOCKWOOD
CABINET SECRETARY

POST OFFICE BOX 2088
STATE LAND OFFICE BUILDING
SANTA FE, NEW MEXICO 87504
(505) 827-5800

Mobil Exploration and Production U.S., Inc.
c/o Montgomery and Andrews, P.A.
P.O. Box 2307
Santa Fe, NM 87504-2307

Attention: Gary Kilpatric

RE: Application to contract the boundaries of the Gavilan-Mancos Oil Pool, the Lindrith Gallup Pool and the Lindrith Dakota Pool and to extend the boundary of the West Lindrith Gallup-Dakota Oil Pool, in a portion of Township 24 North, Range 2 West, NMPM, Rio Arriba County, New Mexico.

Dear Mr. Kilpatric:

In reviewing your application for hearing dated July 28, 1992 on the subject matter, it appears that your request could best be administered through the Aztec District Office's recommendation procedure under General Rule No. 5. This procedure will alleviate the need for Mobil to travel to Santa Fe and incur those expenses required in appearing at a hearing.

Please contact Ernie Busch in the Aztec office concerning the information needed so that these changes can be included in the next regular Northwest New Mexico nomenclature case.

Should you have any questions, please contact Mr. Busch's phone number (505) 334-6178.

Sincerely,

Michael E. Stogner
Chief Hearing Officer/Engineer

MES/amg

cc: Oil Conservation Division - Aztec
Frank Chaves
Ernie Busch
Oil Conservation Division - William J. LeMay

LINDRITH QUADRANGLE-16

RIO ARriba & SANDOVAL COUNTIES

R.2 W.

R.3 W.

R.4 W.

R.5 W.

R.6 W.

T.26 N.

T.25 N.

T.24 Dakota

(40)

(100) hindrich Gable
hindrich
hindrich
hindrich

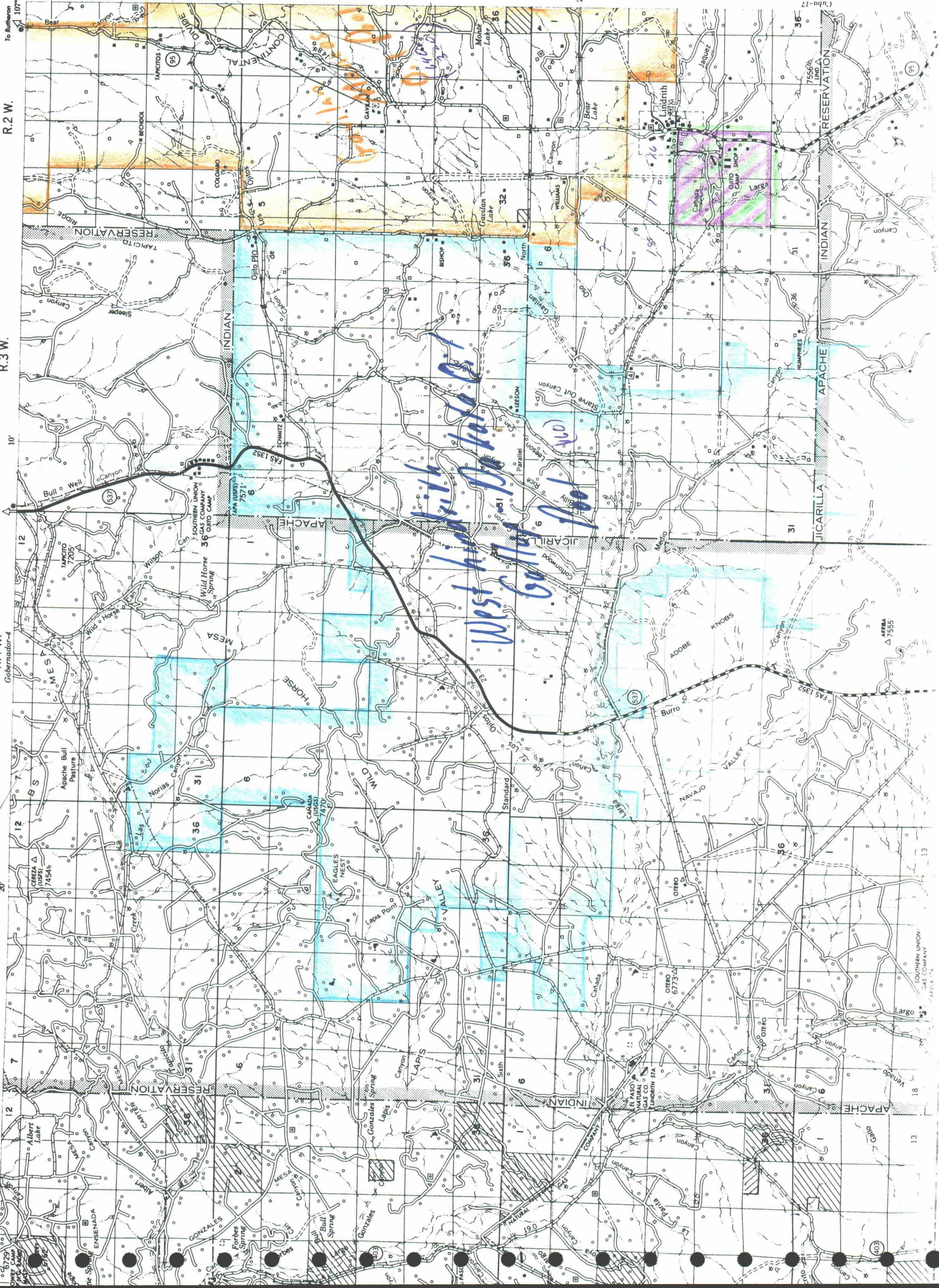



STATE OF NEW MEXICO
ENERGY, MINERALS AND NATURAL RESOURCES DEPARTMENT
OIL CONSERVATION DIVISION



BRUCE KING
GOVERNOR

ANITA LOCKWOOD
CABINET SECRETARY

POST OFFICE BOX 2088
STATE LAND OFFICE BUILDING
SANTA FE, NEW MEXICO 87504
(505) 827-5800

MEMORANDUM

TO: Ernie Busch
FROM: Michael E. Stogner *MES*
DATE: July 1, 1992
SUBJECT: Mobil Exploration & Production U.S. Inc. drilling permit amendment for its Miller Com Well No. 1; G-17-T24N-R2W, Rio Arriba County, New Mexico.

Per our telephone conversation today concerning the attached Mobil request, perhaps this matter can best be handled at the District level without Santa Fe's involvement. I think it would be prudent however to include any changes Aztec recommends on the next nomenclature case and to submit such matter as quickly as possible so as to alleviate the resulting contradiction in data between our two offices.

cc - William J. LeMay

24N-2W

Mobil Exploration & Producing U.S. Inc.P.O. BOX 630
MIDLAND, TEXAS 79702-0630

June 22, 1992

State of New Mexico
Energy and Minerals Department
Oil Conservation Division
State Land Office Building
P.O. Box 2088
Santa Fe, New Mexico 87504

Attention: Mr. William J. Lemay

RECEIVED
JUN 23 1992
OIL CON. DIV.
DIST. 3

DRILLING PERMIT AMENDMENT
MILLER COM LEASE
WELL NO. 1
LINDRITH, WEST (GALLUP-DAKOTA) FIELD
RIO ARRIBA COUNTY, NEW MEXICO

Gentlemen:

Mobil Exploration & Producing U.S. Inc. (MEPUS), as Agent for Mobil Producing Texas & New Mexico Inc., respectfully requests that the permit for the subject well be amended to place the well in the Lindrith, West (Gallup-Dakota) Field as an extension of that pool. After talking with Ernie Busch of the Aztec NMOC, we are in agreement that the well was erroneously permitted in the ~~Blanco Pictured Cliffs gas pool~~ and should be placed in the ~~Blanco Pictured Cliffs gas pool~~ to attain its rightful allowable.

The subject well was moved from its original location at 1850' from the North and 1850' from the East lines of Section 17 due to the location's proximity to the Jerome P. McHugh well, Di's Delight in the Blanco Pictured Cliffs gas pool. Mobil is the only offset operator for the Dakota formation surrounding the 160 Acre proration unit for the subject well.

The following items are being submitted, in triplicate, in support of this request:

1. Form C-101 - Application for Permit to Drill, Deepen or Plug Back;
2. Form C-102 - Well location and acreage dedication plat;
3. Area Vicinity Map;
4. Sundry Notice Requesting the Field Change.

A:M103228.CAM

State of New Mexico
Permit Amendment
Miller Com #1

-2-

June 22, 19921

If further information is needed to process this request, please call Ann Moore at (915) 688-1772.

Yours very truly,

C.A. Moore

for

D. P. Klancher
Environmental & Regulatory/
LP Supervisor

Mobil Exploration & Producing U.S. Inc.
as Agent for
Mobil Producing Texas & New Mexico Inc.

CAMoore

attachments

cc: Oil Conservation Division - Aztec

A:M103228.CAM

WELL LOCATION AND ACREAGE DEDICATION PLAT

Form C-102
Supersedes C-
Circular 14-4

All distances must be from the outer boundaries of the Section.

Operator MOBIL EXPLORATION & PRODUCING, UNITED STATES		Lease MILLER COM		Well No. 1
Unit Letter G	Section 17	Township 24 NORTH	Range 2 WEST	County RIO ARriba
Actual Footage Location of Well				
1835 feet from the NORTH line and		1990 feet from the EAST line		
Ground Level Elev. 7163.11	Producing Formation DAKOTA	Pool LINDRITH, WEST (EXTENTION)	Dedicated Acreage 160	Acre

1. Outline the acreage dedicated to the subject well by colored pencil or hatchure marks on the plat below.
2. If more than one lease is dedicated to the well, outline each and identify the ownership thereof (both as to working interest and royalty).
3. If more than one lease of different ownership is dedicated to the well, have the interests of all owners been consolidated by communitization, unitization, force-pooling, etc?

☒ Yes ☐ No If answer is "yes," type of consolidation COMMUNITIZATION

If answer is "no," list the owners and tract descriptions which have actually been consolidated. (Use reverse side of this form if necessary.)

No allowable will be assigned to the well until all interests have been consolidated (by communitization, unitization, forced-pooling, or otherwise) or until a non-standard unit, eliminating such interests, has been approved by the Commission.*

JERMONE MCHUGH'S DI'S DELIGHT #2 IN THE BLANCO PICTURED CLIFF SOUTH FIELD IS IMMEDIATELY EAST OF THE SUBJECT WELLBORE

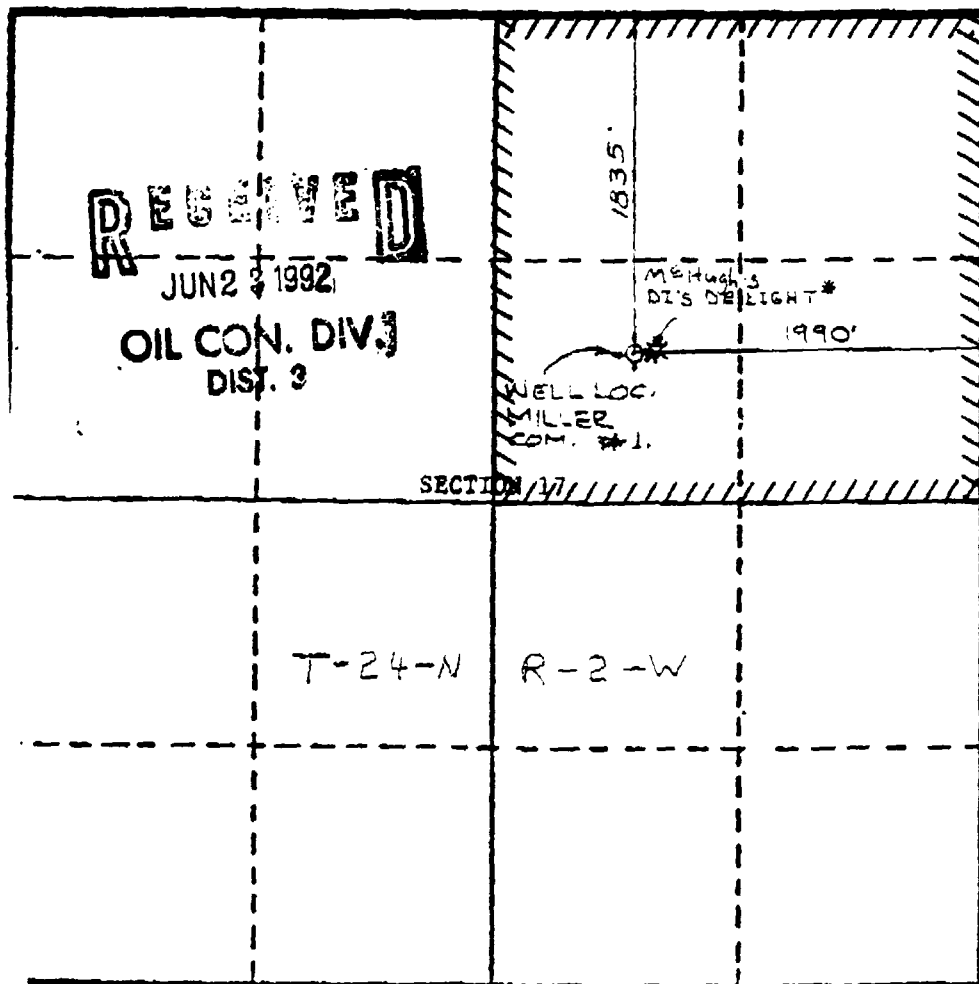

EAST OF THE SUBJECT WELLBORE

I hereby certify that the information contained herein is true and complete to the best of my knowledge and belief.

Name
C. A. MOORE
Position
ENV. & REG. TECHNICIAN II
Company
MOBIL PRODUCING TX. & NM INC.
Date
6-22-92

I hereby certify that the well location shown on this plat was plotted from field notes of actual surveys made by me or under my supervision, and that the same is true and correct to the best of my knowledge and belief.

Date Signed **B. STANNARD**
FEBRUARY 21, 1992
Registered Professional Surveyor
11598
ROBERT A. STANNARD, S.Y., P.S.
Commission No.
11598

VICINITY MAP
FOR
MOBIL EXPLORATION & PRODUCING, UNITED STATES
WELL LOCATION MILLER
T24N, R2W, NMPM, RIO ARriba CO, NEW MEXICO
SCALE: 1" = 2000'

DATE: MARCH 2, 1992

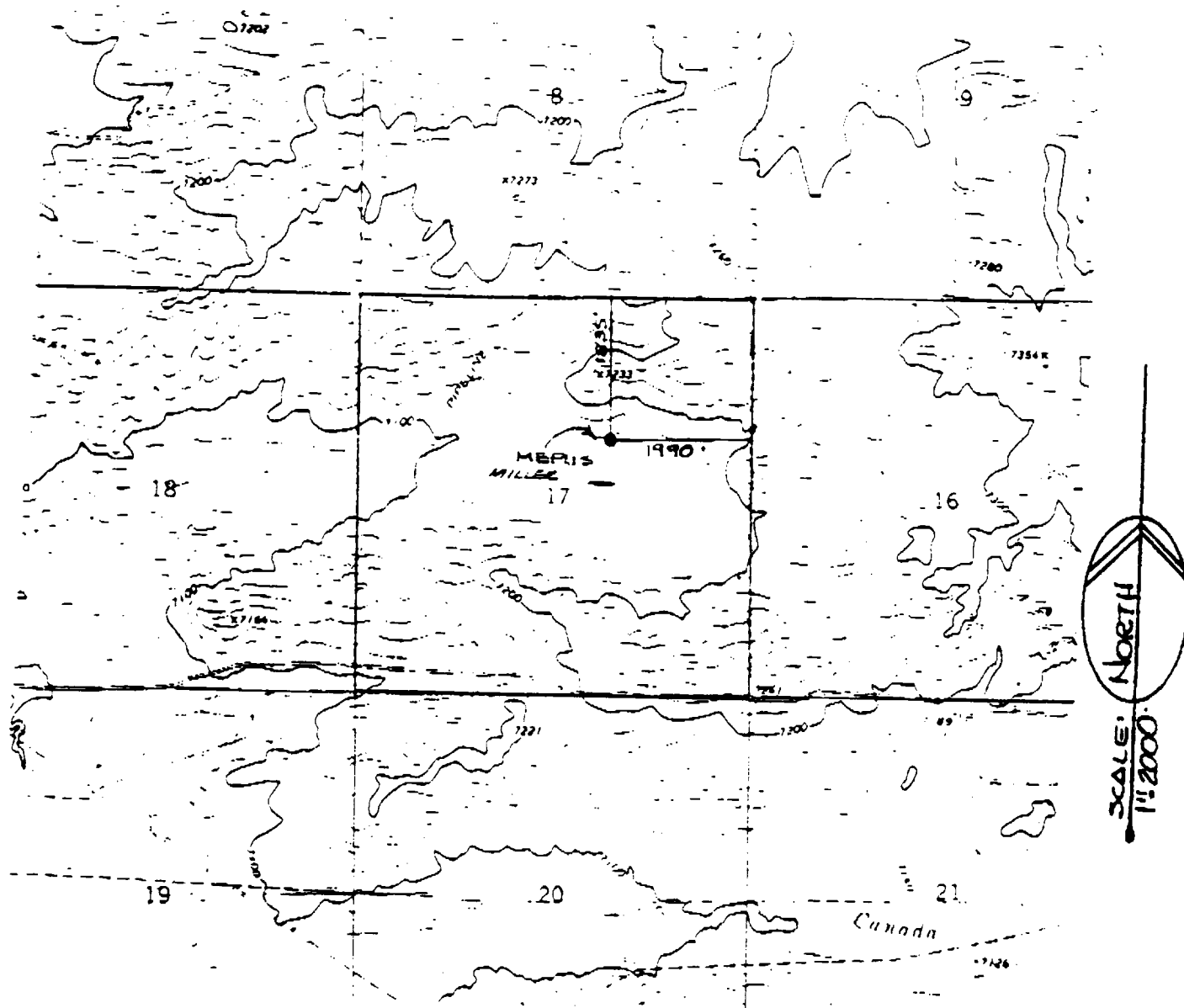

SCALE: 1" = 2000'

DATE: MARCH 2, 1992

SAN JUAN ENGINEERS

Submit 3 Copies
to Appropriate
District Office

State of New Mexico
Energy, Minerals and Natural Resources Department

Form C-103
Revised 1-1-89

DISTRICT I
P.O. Box 1980, Hobbs, NM 88240

DISTRICT II
P.O. Drawer DD, Artesia, NM 88210

DISTRICT III
1000 Rio Brazos Rd., Aztec, NM 87410

OIL CONSERVATION DIVISION
P.O. Box 2088
Santa Fe, New Mexico 87504-2088

WELL API NO.	30-039-25168
5. Indicate Type of Lease	STATE <input type="checkbox"/> FEE <input checked="" type="checkbox"/>
6. State Oil & Gas Lease No.	NA

SUNDRY NOTICES AND REPORTS ON WELLS (DO NOT USE THIS FORM FOR PROPOSALS TO DRILL OR TO DEEPEN OR PLUG BACK TO A DIFFERENT RESERVOIR. USE "APPLICATION FOR PERMIT" (FORM C-101) FOR SUCH PROPOSALS.)		7. Lease Name or Unit Agreement Name Miller Com	
1. Type of Well: OIL WELL <input checked="" type="checkbox"/> GAS WELL <input type="checkbox"/> OTHER <input type="checkbox"/>		8. Well No. 1	
2. Name of Operator MOBIL PRODUCING TEXAS & NEW MEXICO INC		9. Pool name or Wildcat LINDRITH, WEST (GALLUP-DAKOTA) EXT	
3. Address of Operator P. O. BOX 633, MIDLAND, TEXAS 79702			
4. Well Location Unit Letter <u>G</u> : <u>1835</u> Feet From The <u>North</u> Line and <u>1990</u> Feet From The <u>East</u> Line Section <u>17</u> Township <u>24 N</u> Range <u>2W</u> NMPM Rio Arriba County			
10. Elevation (Show whether DF, RKB, RT, GR, etc.) 7163			

11. Check Appropriate Box to Indicate Nature of Notice, Report, or Other Data

NOTICE OF INTENTION TO:		SUBSEQUENT REPORT OF:	
PERFORM REMEDIAL WORK <input type="checkbox"/>	PLUG AND ABANDON <input type="checkbox"/>	REMEDIAL WORK <input type="checkbox"/>	ALTERING CASING <input type="checkbox"/>
TEMPORARILY ABANDON <input type="checkbox"/>	CHANGE PLANS <input type="checkbox"/>	COMMENCE DRILLING OPNS. <input type="checkbox"/>	PLUG AND ABANDONMENT <input type="checkbox"/>
PULL OR ALTER CASING <input type="checkbox"/>		CASING TEST AND CEMENT JOB <input type="checkbox"/>	
OTHER: <u>Change field name</u> <input checked="" type="checkbox"/>		OTHER: <input type="checkbox"/>	

12. Describe Proposed or Completed Operations (Clearly state all pertinent details, and give pertinent dates, including estimated date of starting any proposed work) SEE RULE 1103.

After discussion with Ernie Busch on 6-22-92, we are requesting that the field name for the subject well be changed from the Lindrith Dakota to the West Lindrith (Gallop-Dakota) as an extension to that pool.

I hereby certify that the information above is true and complete to the best of my knowledge and belief.

SIGNATURE C. A. Moore TITLE Env. & Reg. Tech II DATE 6-22-92
 TYPE OR PRINT NAME C. A. Moore (915) 688-1772 TELEPHONE NO.

(This space for State Use)

APPROVED BY _____ TITLE _____ DATE _____

CONDITIONS OF APPROVAL, IF ANY:

Submit to Approver
District Office
State Lease - 6 copies
Fee Lease - 5 copies

State of New Mexico
Energy, Minerals and Natural Resources Department

Form C-101
Revised 1-1-89

OIL CONSERVATION DIVISION

P.O. Box 2088
Santa Fe, New Mexico 87504-2088

DISTRICT I
P.O. Box 1980, Hobbs, NM 88240

DISTRICT II
P.O. Drawer DD, Artesia, NM 88210

DISTRICT III
7000 Rio Brazos Rd., Aztec, NM 87410

API NO. (assigned by OGD on New Wells)
30-039-25168

5. Indicate Type of Lease
STATE ☐ FEE ☒

6. State Oil & Gas Lease No.

N/A

APPLICATION FOR PERMIT TO DRILL, DEEPEN, OR PLUG BACK

1a. Type of Work:

DRILL ☒ RE-ENTER ☐ DEEPEN ☐ PLUG BACK ☐

b. Type of Well:

OIL WELL ☒ GAS WELL ☐ OTHER ☐ SINGLE ZONE ☒ MULTIPLE ZONE ☐

7. Lease Name or Unit Agreement Name

Miller Com

2. Name of Operator

Mobil Producing Texas & New Mexico, Inc.

8. Well No.

1

3. Address of Operator

P.O. Box 633 Midland, TX 79702

9. Pool name or Wildcat

Lindrieth, Near (Callup-Dakota) EXT

4. Well Location

Unit Letter G 1335 Feet From The North Line and 1990 Feet From The East Line

Section 17 Township 24N Range 20W NMPM Rio Arriba County

10. Proposed Depth

8000

11. Formation

Dakota

12. Rotary or C.T.

Rotary

13. Elevation (Show whether DP, RT, GR, etc.)

7163

14. Kind & Status Plug Bond

Blanket

15. Drilling Computer

Unknown

16. Approx. Date Work will start

April 15, 1992

17.

PROPOSED CASING AND CEMENT PROGRAM

SIZE OF HOLE	SIZE OF CASING	WEIGHT PER FOOT	SETTING DEPTH	SACKS OF CEMENT	EST. TOP
17 1/2	13 3/8	48#	450	500	Surface
11	5 1/2	15.5#	3300	1250	3300
8 3/4	5 1/2	15.5#	7916	1350	Surface

CEMENT PROGRAM

(1) 350 sxs. Class "G" 2% CACL2 + .25#/SK D-29

(2) Lead 1000 sxs 65:35:6 + celloflake

Tail 250 sxs Class "G" + .8 GPS Latex

(3) Lead 1250 sxs 35:65:6 + 6% celloflake

Tail 100 sxs Class "G" Neat

PERF AND FRAC IN DAKOTA ZONE

TYPICAL LOP

Maximum surface pressure will be 1500 psi

Surface casing: a minimum 11" 2,000 psi will be used with two hydraulic rams. Choke manifold will have a minimum 2000 psi rating

Upper and lower kelly valves, filler safety valve, and drill string inside BOP rated at minimum 2000 psi.

IN ABOVE SPACE DESCRIBE PROPOSED PROGRAM: IF PROPOSAL IS TO DEEPEN OR PLUG BACK, GIVE DATA ON PRESENT PRODUCTIVE ZONE AND PROPOSED NEW PRODUCTIVE ZONE. GIVE BLOWOUT PREVENTER PROGRAM, IF ANY.

I hereby certify that the information above is true and accurate to the best of my knowledge and belief.

SIGNATURE

TITLE

Env. & Reg. Technician II

DATE

6-22-92

TYPE OR PRINT NAME

C. A. Moore

(915) 688-1772

TELEPHONE NO.

(This space for State Use)

APPROVED BY

TITLE

DATE

CONDITIONS OF APPROVAL, IF ANY:



BRUCE KING
GOVERNOR

STATE OF NEW MEXICO
ENERGY, MINERALS and NATURAL RESOURCES DEPARTMENT
OIL CONSERVATION DIVISION
AZTEC DISTRICT OFFICE

ANITA LOCKWOOD
CABINET SECRETARY

1000 RIO BRAZOS ROAD
AZTEC, NEW MEXICO 87410
(505) 334-6178

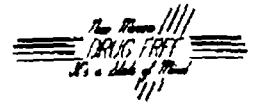

FAX TRANSMITTAL SHEET

DATE: 6-23-92

TO: MICHAEL STOGNER

FROM: ERNEE BUSCH

FAX: 505-334-6170

COMMENTS: _____

NUMBER OF PAGES INCLUDING COVER: 7

Rio Arriba and
County Sandoval Pool West Lindrith Gallup-Dakota Oil

TOWNSHIP 24 North Range 2 West NMPM

6	5	4	3	2	1		
7	8	9	10	11	12		
18	17	16	15	14	13		
19	20	21	22	23	24		
30	29	28	27	26	25		
31	32	33	34	35	36		

Ext. $\frac{1}{2}$ Sec. 6 (R-9667, 5-6-92)

COUNTY Rio Arriba

POOL

Lindrith - GallupTOWNSHIP 24 North

RANGE

2 West

NMFM

6	5	4	3	2	1
7	8	9	10	11	12
18	17	16	15	14	13
19	20	21	22	23	24
30	29	28	27	26	25
31	32	33	34	35	36

Description: All Secs. 20, 21, 28, & 29 (R-4311, 6-1-7v)

County Rio Arriba Pool Lindrith - Dakota Oil

TOWNSHIP 24 North RANGE 2 West NEW MEXICO PRINCIPAL MERIDIAN

6	5	4	3	2	1
7	8	9	10	11	12
18	17	16	15	14	13
19	20	21	22	23	24
30	29	28	27	26	25
31	32	33	34	35	36

Description: All Sec. 20, 21, 28 & 29 (R-13, R-1211)